

Spanish - Las ketchup Asereje

♩ = 93,000038

Channel 10

Channel 8

Channel 6

Channel 9

Channel 5

Channel 3

Channel 2

Channel 4

Channel 1

Channel 7

♩ = 93,000038

3

Channel 10

Channel 8

Channel 6

Channel 9

Channel 3

Channel 2

Channel 7

4

Channel 10

Channel 8

Channel 6

Channel 9

Channel 3

Channel 2

Channel 7

5

Channel 10

Channel 8

Channel 6

Channel 9

Channel 3

Channel 2

Channel 4

Channel 7

7

Channel 10

Channel 6

Channel 2

Channel 4

Channel 7

9

Channel 10

Channel 6

Channel 3

Channel 2

Channel 4

Channel 7

10

Channel 10

Channel 6

Channel 3

Channel 2

Channel 4

Channel 7

11

Channel 10: Treble clef, guitar-like notation with 'x' marks on strings. Rhythmic pattern: quarter, eighth, quarter, eighth.

Channel 6: Treble clef, chords with accidentals (b, #). Rhythmic pattern: quarter, quarter, quarter, quarter.

Channel 3: Treble clef, chords with accidentals (b, #). Rhythmic pattern: quarter, quarter, quarter, quarter.

Channel 2: Bass clef, single notes with accidentals (b, #). Rhythmic pattern: quarter, quarter, quarter, quarter.

Channel 4: Treble clef, single notes with accidentals (b, #). Rhythmic pattern: quarter, quarter, quarter, quarter.

Channel 7: Treble clef, chords with accidentals (b, #). Rhythmic pattern: quarter, quarter, quarter, quarter.

12

Channel 10: Treble clef, guitar-like notation with 'x' marks on strings. Rhythmic pattern: quarter, eighth, quarter, eighth.

Channel 6: Treble clef, chords with accidentals (b, #). Rhythmic pattern: quarter, quarter, quarter, quarter.

Channel 3: Treble clef, chords with accidentals (b, #). Rhythmic pattern: quarter, quarter, quarter, quarter.

Channel 2: Bass clef, single notes with accidentals (b, #). Rhythmic pattern: quarter, quarter, quarter, quarter.

Channel 4: Treble clef, single notes with accidentals (b, #). Rhythmic pattern: quarter, quarter, quarter, quarter.

Channel 7: Treble clef, chords with accidentals (b, #). Rhythmic pattern: quarter, quarter, quarter, quarter.

13

Channel 10
Channel 6
Channel 3
Channel 2
Channel 4
Channel 7

14

Channel 10
Channel 6
Channel 3
Channel 2
Channel 4
Channel 7

15

Channel 10

Channel 6

Channel 5

Channel 3

Channel 2

Channel 4

Channel 7

TAB

14	13	10 11	0	1	
	17	14 11	8	0	0
11		17 14	12	7	4
			16	11	8
					12

16

Channel 10

Channel 6

Channel 5

Channel 3

Channel 2

Channel 4

Channel 7

TAB

8			1	4	1
7					
13	6	2			
?	6				

17

Channel 10

Channel 6

Channel 5

Channel 3

Channel 2

Channel 4

Channel 7

Channel 5 TAB: 6, 2, 1, 4, 1, 1, 4, 1

18

Channel 10

Channel 6

Channel 5

Channel 3

Channel 2

Channel 4

Channel 7

Channel 5 TAB: 6, 2, 1, 1, 4

19

Channel 10

Channel 6

Channel 5

Channel 3

Channel 2

Channel 4

Channel 7

20

Channel 10

Channel 6

Channel 5

Channel 3

Channel 2

Channel 4

Channel 7

21

Channel 10

Channel 6

Channel 5

Channel 3

Channel 2

Channel 4

Channel 7

22

Channel 10

Channel 6

Channel 5

Channel 3

Channel 2

Channel 4

Channel 7

23

Channel 10

Channel 6

Channel 5

Channel 3

Channel 2

Channel 4

Channel 7

24

Channel 10

Channel 6

Channel 5

Channel 3

Channel 2

Channel 4

Channel 7

25

Channel 10

Channel 8

Channel 6

Channel 9

Channel 5

Channel 3

Channel 2

Channel 7

27

Channel 10

Channel 8

Channel 6

Channel 9

Channel 3

Channel 2

Channel 7

28

Channel 10

Channel 8

Channel 6

Channel 9

Channel 5

Channel 3

Channel 2

Channel 7

29

Channel 10

Channel 6

Channel 9

Channel 5

Channel 2

Channel 4

Channel 7

31

Channel 10

Channel 6

Channel 9

Channel 2

Channel 4

Channel 7

32

Channel 10

Channel 6

Channel 3

Channel 2

Channel 4

Channel 7

33

Channel 10: Treble clef, guitar-style notation with 'x' marks on strings. Four measures of chords.

Channel 6: Treble clef. Four measures of chords with rests.

Channel 3: Treble clef. Four measures of chords with rests.

Channel 2: Bass clef. Four measures of single notes.

Channel 4: Treble clef. Four measures of eighth notes, including a triplet in the first measure.

Channel 1: Grand staff (treble and bass clefs). Four measures of chords.

Channel 7: Treble clef. Four measures of chords.

34

Channel 10

Channel 6

Channel 3

Channel 2

Channel 4

Channel 1

Channel 7

35

36

Channel 10

Channel 6

Channel 3

Channel 2

Channel 4

Channel 1

Channel 7

37

38

Channel 10

Channel 6

Channel 5
T
A
B

14	13	10 11	0	1	0
11	17	14 11	8	0	0
		17 14	12	7	4
			16	11	8
					12

Channel 3

Channel 2

Channel 4

Channel 1

Channel 7

39

Channel 10

Channel 6

Channel 5
T
A
B

0	1	4	1	1	4	1
7	13	6	2	6	6	6
?	?	?	?	?	?	?

Channel 3

Channel 2

Channel 4

Channel 7

40

Channel 10

Channel 6

Channel 5

Channel 3

Channel 2

Channel 4

Channel 7

41

Channel 10

Channel 6

Channel 5

Channel 3

Channel 2

Channel 4

Channel 7

42

Channel 10

Channel 6

Channel 5

Channel 3

Channel 2

Channel 4

Channel 7

43

Channel 10

Channel 6

Channel 5

Channel 3

Channel 2

Channel 4

Channel 7

44

Channel 10

Channel 6

Channel 5

Channel 3

Channel 2

Channel 4

Channel 7

45

Channel 10

Channel 6

Channel 5

Channel 3

Channel 2

Channel 4

Channel 7

46

Channel 10

Channel 6

Channel 5

Channel 3

Channel 2

Channel 4

Channel 7

47

Channel 10

Channel 6

Channel 5

Channel 3

Channel 2

Channel 4

Channel 7

48

Channel 10

Channel 6

Channel 9

Channel 5

Channel 3

Channel 2

Channel 4

Channel 1

Channel 7

50

Channel 10

Channel 9

Channel 5

Channel 3

Channel 2

Channel 4

Channel 1

51

Channel 10

Channel 9

Channel 3

Channel 2

Channel 4

Channel 1

52

Channel 10

Channel 9

Channel 3

Channel 2

Channel 4

Channel 1

53

Channel 10

Channel 9

Channel 5

Channel 3

Channel 2

Channel 4

Channel 1

54

Channel 10

Channel 9

Channel 5

Channel 3

Channel 2

Channel 4

Channel 1

55

Channel 10

Channel 9

Channel 3

Channel 2

Channel 4

Channel 1

56

Channel 10

Channel 9

Channel 5

Channel 3

Channel 2

Channel 4

	14	13	10	11	8	1	.
T		17	14	11	8	0	0
A	11		17	14	12	0	8
B					16	7	4
						11	8
							12

57

Channel 10

Channel 6

Channel 5

Channel 3

Channel 2

Channel 4

Channel 7

58

Channel 10

Channel 6

Channel 5

Channel 3

Channel 2

Channel 4

Channel 7

59

Channel 10

Channel 6

Channel 5

Channel 3

Channel 2

Channel 4

Channel 7

60

Channel 10

Channel 6

Channel 5

Channel 3

Channel 2

Channel 4

Channel 7

61

Channel 10

Channel 6

Channel 5

Channel 3

Channel 2

Channel 4

Channel 7

Channel 5 Tablature: T A B 2 4 4 4 4 4 3 4 4 4 2 4 4 4 4 4

62

Channel 10

Channel 6

Channel 5

Channel 3

Channel 2

Channel 4

Channel 7

Channel 5 Tablature: T A B 2 4 2 4 2 4 2 2 2

63

Channel 10

Channel 6

Channel 5

Channel 3

Channel 2

Channel 4

Channel 7

64

Channel 10

Channel 6

Channel 5

Channel 3

Channel 2

Channel 4

Channel 7

65

Channel 10

Channel 6

Channel 5

Channel 3

Channel 2

Channel 4

Channel 7

T
A
B

4 0 0
7 0 3
11 8 7
1 12 11
1B 8
4 4 4 4 0 0 0 1 1

? ? ? 4 4 0
? ? ? 10 6 7 4 2

66

Channel 10

Channel 6

Channel 5

Channel 3

Channel 2

Channel 4

Channel 7

T
A
B

2 1 4 1 1 4 1

67

Channel 10

Channel 6

Channel 5

Channel 3

Channel 2

Channel 4

Channel 7

68

Channel 10

Channel 6

Channel 5

Channel 3

Channel 2

Channel 4

Channel 7

69

Channel 10

Channel 6

Channel 5

Channel 3

Channel 2

Channel 4

Channel 7

70

Channel 10

Channel 6

Channel 5

Channel 3

Channel 2

Channel 4

Channel 7

71

Channel 10

Channel 6

Channel 5

Channel 3

Channel 2

Channel 4

Channel 7

72

Channel 10

Channel 6

Channel 5

Channel 3

Channel 2

Channel 4

Channel 7

73

Channel 10

Channel 6

Channel 5
T
A
B

Channel 3

Channel 2

Channel 4

Channel 7

74

Channel 10

Channel 6

Channel 5
T
A
B

Channel 3

Channel 2

Channel 4

Channel 7

75

Channel 10

Channel 6

Channel 5

Channel 3

Channel 2

Channel 4

Channel 7

76

Channel 10

Channel 6

Channel 5

Channel 3

Channel 2

Channel 4

Channel 7

77

Channel 10

Channel 6

Channel 5

Channel 3

Channel 2

Channel 4

Channel 7

78

Channel 10

Channel 6

Channel 5

Channel 3

Channel 2

Channel 4

Channel 7

79

Channel 10

Channel 6

Channel 5

Channel 3

Channel 2

Channel 4

Channel 7

80

Channel 10

Channel 6

Channel 5

Channel 3

Channel 2

Channel 4

Channel 7

81

Channel 10

Channel 6

Channel 5

Channel 3

Channel 2

Channel 4

Channel 7

82

Channel 10

Channel 6

Channel 5

Channel 3

Channel 2

Channel 4

Channel 7

83

Channel 10

Channel 6

Channel 5

Channel 3

Channel 2

Channel 4

Channel 7

84

Channel 10

Channel 8

Channel 6

Channel 5

Channel 3

Channel 2

Channel 7

86

Channel 10

Channel 8

Channel 6

Channel 3

Channel 2

Channel 7

87

Channel 10

Channel 8

Channel 6

Channel 5

Channel 3

Channel 2

Channel 7

♩ = 93,000038

4

6

8

10

12

14

16

18

20

22

24

26

28

30

32

34

36

38

40

42

44

46

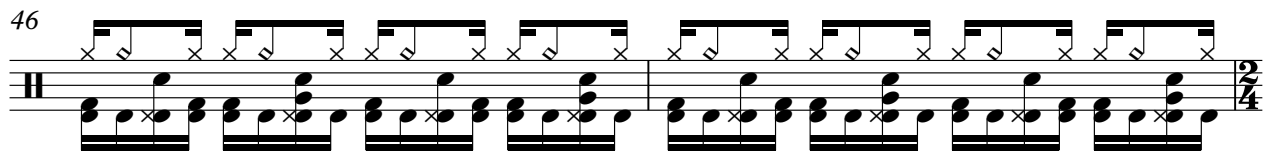

48

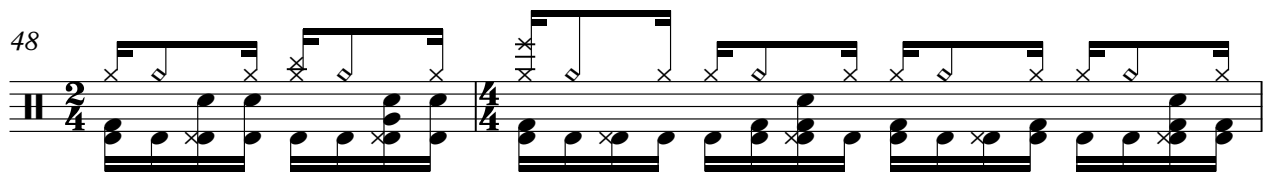

50

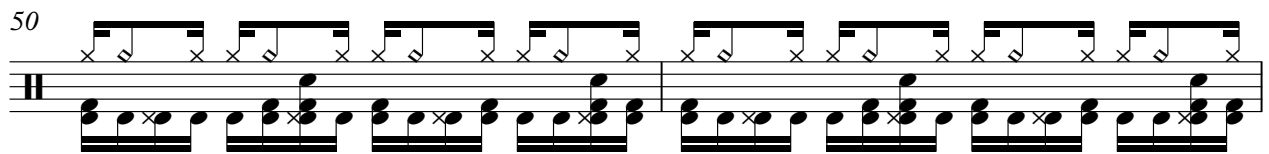

52

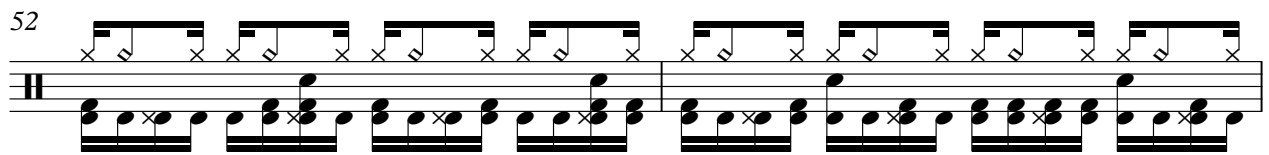

54

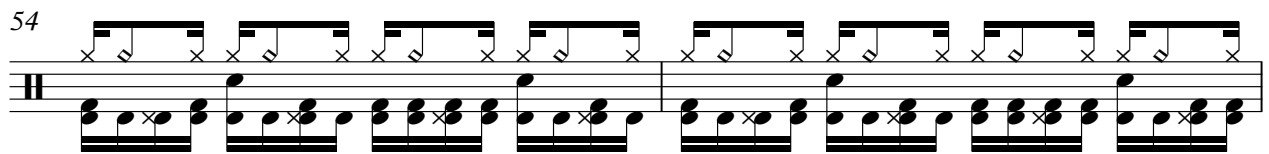

56

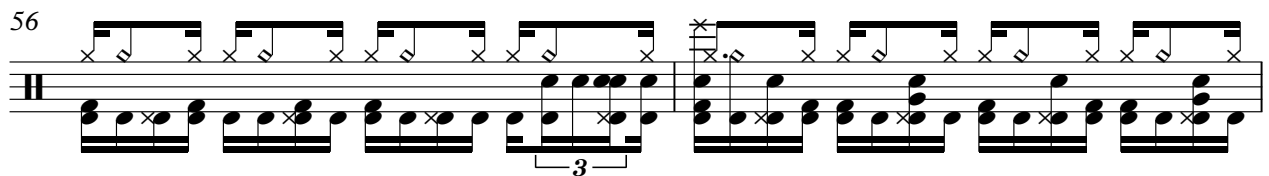

58

60

V.S.

62

64

66

68

70

72

74

76

78

80

82

84

86

♩ = 93,000038

4

6 **19**

27

29 **19** **35**

85

87

♩ = 93,000038

4

7

10

13

16

18

20

22

25

28

31

34

37

40

42

44

47

57

59

61

63

66

68

70

72

75

77

79

81

84

86

♩ = 93,000038

2 19

25

30

16

49

52

54

56

27 4

Spanish - Las ketchup Asereje

Channel 5

♩ = 93,000038

14

E		14 13	10 11	0	1		
B		17	14 11	8	0		
G		11	17 14	8	0	8	
A				12	7	4	
B				16	11	8	
E						12	
A						13	6 6 2 1 4 1 1 4 1

17 ? ? ? ?

T							
A		1	1				
B	6 6 2	1 4	1 4 1	6 6 2	1 4	4	1 1 1 4 4 4

20

T							
A			3				
B	2 4 4 4 4 4	4 4 4 2 4 4 4 4 4	2 4 2 4 2 4 2 2 2			2 4 4 4	2

23

T					4	0	0
A					7	0	3
B	2 2 2 0 0 2	2 2 2 2 2 2 0 2	4 4 4 4	0 0 0 1 1	11 8 7	12 11	4
					18	9	8 10 6 7 4 0 2 ? ? ? ? ? ?

25

T						3	3 3 2 2 2 2 2 2 3 3 3 3 1 1
A							
B	1 1 1 1 1 1 1 1 1 1 1 1 1 1 1	1					4 1 4

29 ? ?

8

T					14 13	10 11	0	1
A					17	14 11	8	0
B	1				11	17 14	8	0 8
							12	7 4
							16	11 8
								12

39 ? ? ?

T							
A		1					
B	6 7 13 ?	6 6 2	1 4 1 4 1	6 6 2	1 4 1 4 1	6 6 2	1 4 4 1 1 1 4 4 4

43 ?

T							
A			3				
B	2 4 4 4 4 4	4 4 4 2 4 4 4 4 4	2 4 2 4 2 4 2 2 2			2 4 4 4	2

46

T					4	0	0
A					7	0	3
B	2 2 2 0 0 2	2 2 2 2 2 2 0 2	4 4 4 4	0 0 0 1 1	11 8 7	12 11	4
					18	9	8 10 6 7 4 0 2 ? ? ? ?

48

T					4	4	4
A					4	4	4
B	1 1 1 1 1 1 1 1 1 1 1 1 1	1					

? ?

V.S.

2 51

Channel 5

2

T		4	4	4		4	4	4	
A	█								
B									

56

T									
A	14 13	10 11	8	1					
B	11 17	14 11	8	0					
		17 14	12	7	4				
			16	11	8	0	1 4	1	
					12	7	1 4 1		
						13	6	6	2
									1 4 1
									6 6 2
									1 4 1
									1 4 1

59

T									
A		1		1 1	1				
B	6 6 2	1 4	4	4 4 4	4 4 4	2 4 4 4 4 4	3	4 4 4 2 4 4 4 4 4	2 4 2 4 2 4 2 2 2

63

T									
A									
B	2	4	4	4	2	2	2	2	0 0 2
						2	2	2	2 2 2 2 0 2

65

T									
A									
B	4 4 4 4	0 0 0 1 1	1	4	0	0	4	0	1 4
			11	8	7	12	11	4	1 1
			12	11	8	10	6	7	4 0
			12	8	10	6	7	4	2
					?	?	?	?	?
									6 2
									1 4 1
									1 4 1

67

T									
A									
B	6 6 2	1 4	1 1	1 4 1	6 6 2	1 1	4	4 1 1	4 4 4

70

T									
A									
B	2 4 4 4 4 4	3	4 4 4 2 4 4 4 4 4	2 4 2 4 2 4 2 2 2	2 4 4	4	2		

73

T									
A									
B	2 2 2 0 0 2	2 2 2 2 2 2 0 2	4 4 4 4	0 0 0 1 1	1	4	0	0	4
					11	8	7	12	11
					12	8	8	4	0
									10 6 7 4 2
									?
									?
									?
									?

75

T									
A									
B	6 6 2	1 4	1 1	1 4 1	6 6 2	1 1	4	4 1 1	4 4 4
	?								

79

T									
A									
B	2 4 4 4 4 4	3	4 4 4 2 4 4 4 4 4	2 4 2 4 2 4 2 2 2	2 4 4	4	2		

			4	0	0			
T			7	0	3			
A	2 2 2 0 0 2 2 2 2 2 2 0 2		11	8	7			
B		4 4 4 4	1	10	11	4		
				8	9	8	4	0
				10	6	7	4	2
			?	?	?	?	?	?

T							
A	1 1 1 1 1 1 1 1 1 1 1 1		1				
B							
	?	?	?				

		3	3	3	2	2	2	2	2	2	1	1		
T					3	3	3	3	3	3	4	1		
A											4		1	
B												4		

♩ = 93,000038

4

9

12

14

16

18

20

22

24

V.S.

27

3

32

3

35

37

39

41

43

45

47

2/4

49

4/4

50

52

54

56

58

60

62

64

66

68

70

72

74

76

78

80

82

85

87

Spanish - Las ketchup Asereje

Channel 2

♩ = 93,000038

5

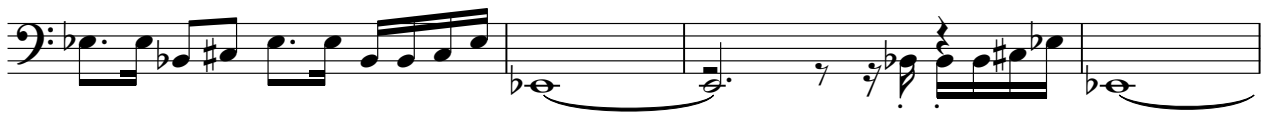

9

13

17

20

23

27

32

36

V.S.

40

43

46

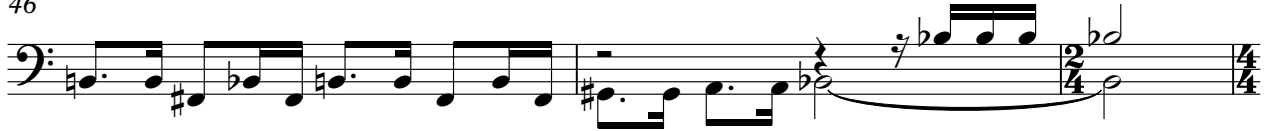

49

51

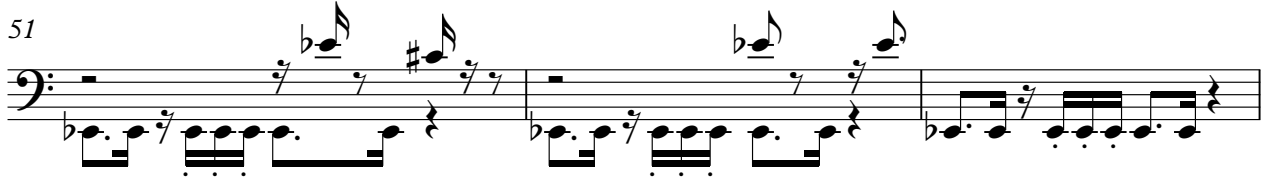

54

58

61

64

67

70

73

76

79

82

86

♩ = 93,000038

4

7

9

11

13

15

17

19

21

23

2

4

4

26 **3**

31

33

35

37

39

41

43

45

47

50

52

54

56

58

60

62

64

66

68

V.S.

70

72

74

76

78

80

82

83

♩ = 93,000038

24 7

34

37

9 9

49

52

55

28 4

♩ = 93,000038

8

13

18

26

32

37

V.S.

43

49

8

62

68

75

81

85
