

Spanish - Laura Pausini Amores extranos

♩ = 78,000076

Drums

Percussion

Kalimba

Alto Xylophone

Canto

Vibraphone

CleanGt.

Distort.

Electric Guitar

7-string Electric Guitar

Bass

5-string Fretless Electric Bass

Cori

Alto

SinVox

Synth Voice

El.Piano

FM Synth

♩ = 78,000076

SlowStrn

Synth Strings

SynStrng

Synth Strings

Crystal

FX 3 (Crystal)

Ac.Piano

Solo

8

Perc. 7/8

E. Bass

FM

Syn. Str.

FX 3

Solo

9

Perc. 6 6 6 3

Vib. 7/8

E. Bass

Syn. Voice

FM

Syn. Str.

FX 3

Solo

11

Perc.

Vib.

Syn. Voice

Syn. Str.

15

Perc.

Vib.

E. Bass

Syn. Voice

FM

Syn. Str.

Solo

20

Perc.

Vib.

E. Bass

Syn. Voice

FM

Solo

23

Perc.

Vib.

E. Gtr.

E. Bass

Syn. Voice

Solo

26

28

30

32

34

Perc. **6** **6** **6**

Alto Xyl.

Vib.

E. Bass

Syn. Voice

Syn. Str.

Solo

35

Perc.

Alto Xyl.

Vib.

E. Bass

A.

Syn. Str.

Solo

37

39

41

43

45

Perc. Alto Xyl. Vib. E. Gtr. E. Bass A. Solo

48

Perc. Alto Xyl. Vib. E. Gtr. E. Bass A. Solo

51

53

55 13

Perc.

Alto Xyl.

Vib.

E. Gtr.

E. Gtr.

E. Bass

A.

Solo

58

Perc. Alto Xyl. Vib. E. Gtr. E. Bass A. Syn. Str. Solo

60

62

Perc. Alto Xyl. Vib. E. Gtr. E. Bass A. Syn. Str. Solo

Detailed description of the musical score: The score is for a multi-instrumental piece. It begins at measure 62. The Percussion part features a complex rhythmic pattern with many sixteenth notes and rests. The Alto Xyl. part has a melodic line with eighth and sixteenth notes. The Vib. part has a few notes, including a long note with a slur. The E. Gtr. part has a few notes, including a long note with a slur. The E. Gtr. part also includes a guitar tab with fret numbers 7, 4, 4, and 0. The E. Bass part has a few notes, including a long note with a slur. The A. part has a few notes, including a long note with a slur. The Syn. Str. part has a few notes, including a long note with a slur. The Solo part has a few notes, including a long note with a slur.

64

66

Perc. Alto Xyl. Vib. E. Gtr. E. Bass A. Syn. Str. Solo

68

Perc.

Alto Xyl.

Vib.

E. Gtr.

E. Bass

A.

Syn. Str.

Solo

70

Perc.

Alto Xyl.

Vib.

E. Gtr.

E. Bass

A.

Syn. Str.

Solo

72

Perc.

Alto Xyl.

Vib.

E. Gtr.

E. Bass

A.

Syn. Str.

Solo

77

Perc. 6

Vib.

E. Gtr.

E. Bass

Syn. Voice

FM

Syn. Str.

Syn. Str.

FX 3

Solo

79

Perc.

E. Bass

FM

Syn. Str.

FX 3

Solo

6

80

Perc.

E. Bass

Syn. Voice

FM

Syn. Str.

FX 3

Solo

81

Perc.

E. Bass

Syn. Voice

FM

Syn. Str.

FX 3

Solo

Spanish - Laura Pausini Amores extranos

Percussion

♩ = 78,000076
Drums

6 6 6 2

6 6 6 3

8 3 3 3 3

9 6 6 6 3

11 8

21 3

24

27

28

29

V.S.

30

31

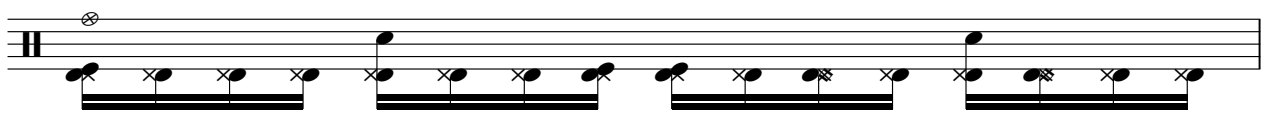

32

33

34

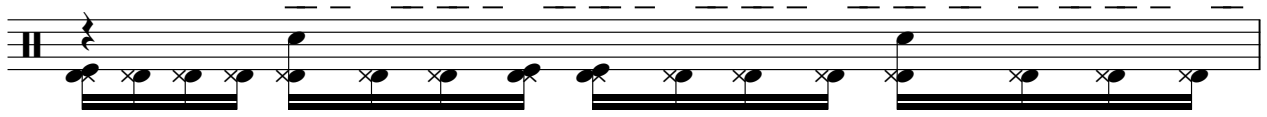

35

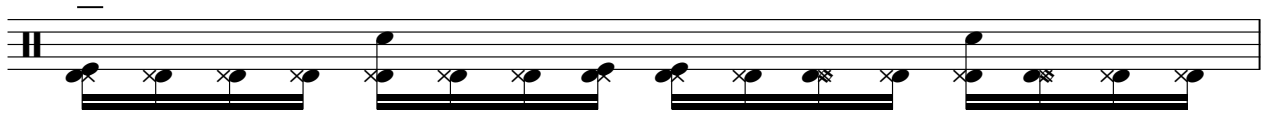

36

37

38

39

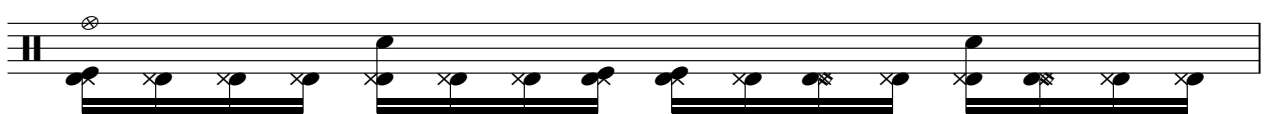

40

41

43

45

47

49

51

53

55

57

V.S.

Percussion

59

61

63

65

67

69

71

73

78

79

80 **6** Percussion 5

81

Spanish - Laura Pausini Amores extranos

Alto Xylophone

♩ = 78,000076
Kalimba

26

28

30

32

34

36

38

40

42

44

V.S.

66

68

70

72

74

Spanish - Laura Pausini Amores extranos

Vibraphone

♩ = 78,000076
Canto 9

13

17

21

25

30

34

38

42

45

V.S.

49

53

57

61

66

70

74

77

4

Spanish - Laura Pausini Amores extranos

Electric Guitar

♩ = 78,000076

CleanGt.

V.S.

2

Electric Guitar

66

11 5

Spanish - Laura Pausini Amores extranos

7-string Electric Guitar

♩ = 78,000076
Distort.

41 **11**

E								
B								
G								
D	[Barred Chord]							
A							2	
E			3	?			5	
A							2	

55

					0	0	12	11
T								
A								
B	3	0	2	0	0			

62

	7	7						
T								
A								
B	4	0	2	4	2	2	0	3
	0	4					6	4

70

		2	2	2	0			8
T						2		
A		2	0	0		1	2	2
B	4							

5-string Fretless Electric Bass

Spanish - Laura Pausini Amores extranos

♩ = 78,000076

Bass

2

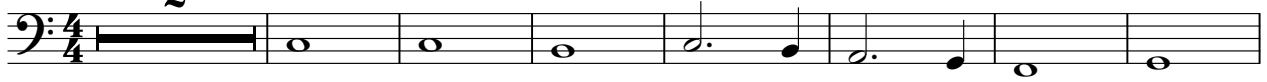

10

6

22

29

34

40

46

51

56

61

V.S.

2

5-string Fretless Electric Bass

66

71

78

Spanish - Laura Pausini Amores extranos

Alto

♩ = 78,000076

Cori

34

37

43

4

52

56

60

63

66

69

71

8

♩ = 78,000076
SinVox 8

14

20

26

32 40

76 2

♩ = 78,000076
El.Piano

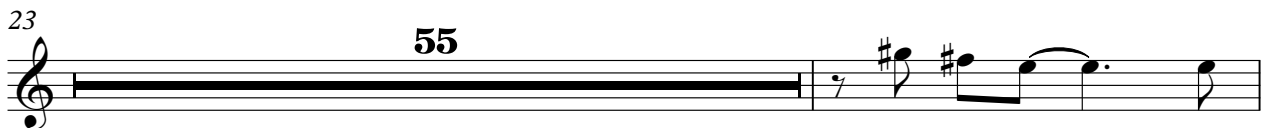

Synth Strings

Spanish - Laura Pausini Amores extranos

♩ = 78,000076
SlowStrn 5

10

16

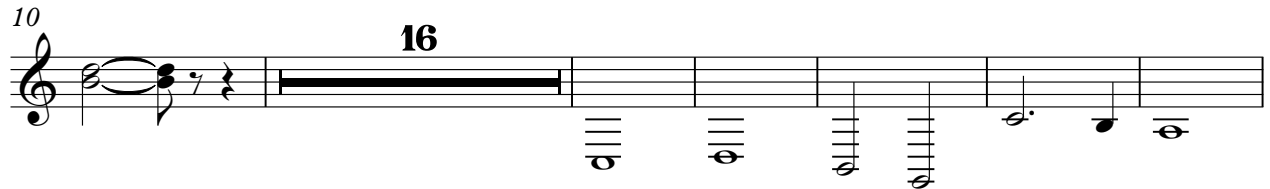

32

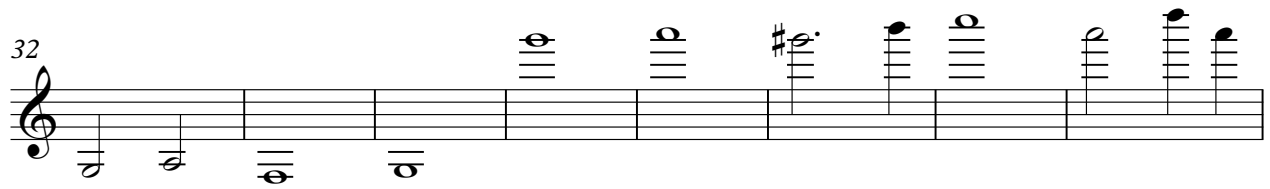

40

16

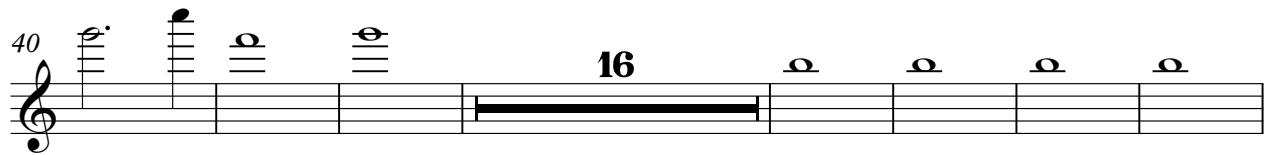

63

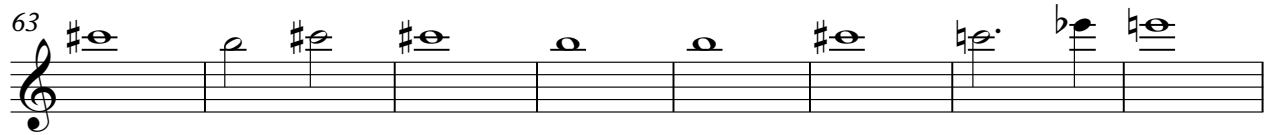

71

3

79

Synth Strings

Spanish - Laura Pausini Amores extranos

♩ = 78,000076
SynStrng

9

1 2 3 4 5 6 7 8

16

56

16 17 18 19 20 21

75

5

75 76 77 78 79

FX 3 (Crystal)

Spanish - Laura Pausini Amores extranos

♩ = 78,000076
Crystal

6

11 **67**

79

Spanish - Laura Pausini Amores extranos

Solo

♩ = 78,000076
Ac.Piano

5

8

19

26

29

34

38

42

51

56

62

67

71

76

80
