

Spanish - Laura Pausini Angeles en el cielo

♩ = 106,000137

4

2

7

10

14

Fl.

Perc.

E. Gtr.

E. Bass

Organ

FM

18

Fl.

Perc.

E. Gtr.

E. Bass

Organ

FM

22

Fl. Perc. E. Gtr. E. Bass Organ FM

26

Fl. Perc. J. Gtr. E. Gtr. E. Bass Organ FM Vla.

30

Fl. Perc. J. Gtr. E. Bass Organ FM Vla.

This section of the score covers measures 30 through 33. It features a flute (Fl.) with a melodic line, a percussion (Perc.) part with a steady rhythmic pattern, a jazz guitar (J. Gtr.) with sustained chords, an electric bass (E. Bass) with a walking bass line, an organ with sustained chords, a grand piano (FM) with a complex accompaniment, and a viola (Vla.) with sustained chords. A double bar line is present at the end of measure 33.

34

Fl. Perc. J. Gtr. E. Gtr. E. Bass Organ FM Vla.

This section of the score covers measures 34 through 37. It features a flute (Fl.) with a melodic line, a percussion (Perc.) part with a steady rhythmic pattern, a jazz guitar (J. Gtr.) with chords, an electric guitar (E. Gtr.) with chords, an electric bass (E. Bass) with a walking bass line, an organ with sustained chords, a grand piano (FM) with a complex accompaniment, and a viola (Vla.) with sustained chords. A double bar line is present at the end of measure 37.

37

Fl.

Perc.

J. Gtr.

E. Gtr.

E. Bass

FM

Vla.

40

Fl.

Perc.

J. Gtr.

E. Gtr.

E. Bass

FM

Vla.

43

46

Fl.

Perc.

J. Gtr.

E. Gtr.

E. Bass

Organ

FM

Vla.

49

Fl.

Perc.

J. Gtr.

E. Gtr.

E. Bass

Organ

FM

Vla.

52

Perc.

E. Gtr.

E. Bass

Organ

FM

Vla.

55

Fl. Perc. E. Gtr. E. Bass FM

59

Fl. Perc. E. Gtr. E. Bass Organ FM

63

Fl. Perc. E. Gtr. E. Bass Organ FM Vla.

67

Fl. Perc. E. Gtr. E. Bass Organ FM Vla.

70

Fl. Perc. J. Gtr. E. Gtr. E. Bass Organ FM Vla.

This section of the score covers measures 70 to 72. The Flute (Fl.) part begins with a melodic line in measure 70. The Percussion (Perc.) part features a steady rhythmic pattern of eighth notes. The J. Gtr. (Jazz Guitar) part has a sustained chord in measure 70. The E. Gtr. (Electric Guitar) part has a melodic line in measure 70. The E. Bass part has a melodic line in measure 70. The Organ part has a sustained chord in measure 70. The FM (Fingered Mandolin) part has a melodic line in measure 70. The Vla. (Viola) part has a sustained chord in measure 70.

73

Fl. Perc. J. Gtr. E. Bass Organ FM Vla.

This section of the score covers measures 73 to 75. The Flute (Fl.) part continues its melodic line. The Percussion (Perc.) part continues its rhythmic pattern. The J. Gtr. part has a sustained chord in measure 73. The E. Bass part has a melodic line in measure 73. The Organ part has a sustained chord in measure 73. The FM part has a melodic line in measure 73. The Vla. part has a sustained chord in measure 73.

77

Fl.

Perc.

J. Gtr.

E. Gtr.

E. Bass

Organ

FM

Vla.

81

Fl.

Perc.

J. Gtr.

E. Gtr.

E. Bass

FM

Vla.

85

Fl.

Perc.

J. Gtr.

E. Gtr.

E. Bass

Organ

FM

Vla.

89

92

Fl.

Perc.

J. Gtr.

E. Gtr.

E. Bass

Organ

FM

Vla.

95

Perc.

J. Gtr.

E. Gtr.

E. Bass

Organ

FM

Vla.

98

Fl.

Perc.

J. Gtr.

E. Gtr.

E. Bass

Organ

FM

Vla.

Detailed description of the musical score: The score is for measures 98-101. The Flute part (Fl.) has a melodic line with a key signature of one sharp (F#) and a common time signature. The Percussion part (Perc.) features a steady eighth-note pattern. The J. Guitar part (J. Gtr.) plays a rhythmic accompaniment with chords. The E. Guitar part (E. Gtr.) has a few chords in the first measure and a melodic phrase in the fourth. The E. Bass part (E. Bass) has a walking bass line. The Organ part (Organ) has a few chords. The FM part (Fingered Mandolin) has a melodic line. The Viola part (Vla.) has a melodic line.

102

Fl.

Perc.

J. Gtr.

E. Gtr.

E. Bass

Organ

FM

Vla.

Detailed description of the musical score: The score is for page 18, starting at measure 102. It features eight staves. The Flute (Fl.) part has a treble clef and a key signature of one sharp (F#), with a melodic line of eighth and quarter notes. The Percussion (Perc.) part uses a drum set notation with various rhythmic patterns. The J. Guitar (J. Gtr.) part has a treble clef and features a complex chordal texture with many accidentals. The E. Guitar (E. Gtr.) part has a treble clef and consists of a series of chords and single notes. The E. Bass part has a bass clef and a melodic line with eighth and quarter notes. The Organ part has a treble clef and features a series of chords and a long sustained note. The FM (Fingered Mandolin) part has a treble clef and a melodic line with eighth and quarter notes. The Viola (Vla.) part has a bass clef and features a series of chords and a long sustained note.

105

Fl.

Perc.

J. Gtr.

E. Gtr.

E. Bass

Organ

FM

Vla.

108

Fl.  
Perc.  
J. Gtr.  
E. Gtr.  
E. Bass  
Organ  
FM  
Vla.

111

Fl.  
Perc.  
J. Gtr.  
E. Gtr.  
E. Bass  
FM  
Vla.

114

Fl.

Perc.

J. Gtr.

E. Gtr.

E. Bass

FM

Vla.

117

Fl.

Perc.

J. Gtr.

E. Gtr.

E. Bass

FM

FX 5

Vla.

120

Perc.

J. Gtr.

E. Bass

FM

FX 5

Vla.

123

Perc.

J. Gtr.

E. Bass

FM

FX 5

Vla.

126

Perc.

J. Gtr.

E. Bass

FM

FX 5

Vla.

129

Perc.

J. Gtr.

E. Bass

FM

FX 5

Vla.

132

Perc. J. Gtr. E. Bass FM FX 5 Vla.

134

$\text{♩} = 100,000000 \quad \text{♩} = 90,000092$

Perc. J. Gtr. E. Gtr. E. Bass FM FX 5 Vla.

Flute

Spanish - Laura Pausini Angeles en el cielo

♩ = 106,000137  
**10**

14

19

23

28

32

37

43

48 **3**

105

110

116

136

Percussion

Spanish - Laura Pausini Angeles en el cielo

♩ = 106,000137

6

5

9

13

17

21

25

29

33

37

V.S.

## Percussion

41

45

49

52

56

60

64

68

72

76

Percussion

80

84

88

92

96

100

104

108

112

116

V.S.

4

Percussion

120

124

128

132

$\text{♩} = 100,000,000,092$

136

♩ = 106,000137

26

33

38

42

46

50

19

75

81

85

89

93

97

101

105

109

113

117

121

125

129

Jazz Guitar

3

132

♩ = 100,000,000,092

136

Electric Guitar

Spanish - Laura Pausini Angeles en el cielo

♩ = 106,000137

2

7

11

17

23

27

37

2

8

92

96

102

106

109

113

117

119

**15**

$\text{♩} = 100,000000 = 90,000092$

136

Spanish - Laura Pausini Angeles en el cielo  
5-string Fretless Electric Bass

♩ = 106,000137

2

6

9

12

16

20

24

29

34

38

V.S.

42

46

51

54

58

62

67

72

77

81

86

91

95

99

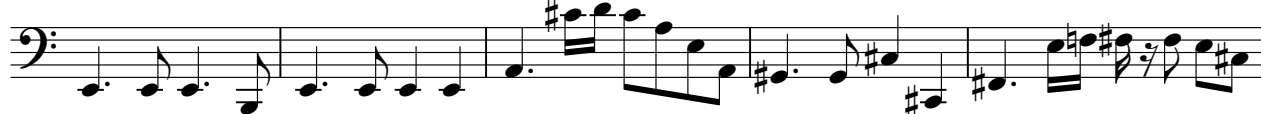

104

108

112

115

118

121

V.S.

124

127

130

133

$\text{♩} = 100,000000$   $\text{♩} = 90,000092$

136

Rock Organ

Spanish - Laura Pausini Angeles en el cielo

♩ = 106,000137

2

10

22

31

46

54

64

73

2

Rock Organ

87

96

105

110

23

$\frac{1}{2} = 100,000,000,092$

136

♩ = 106,000137

2

7

12

16

21

25

31

36

40

44

48

53

57

61

66

70

75

80

V.S.

84

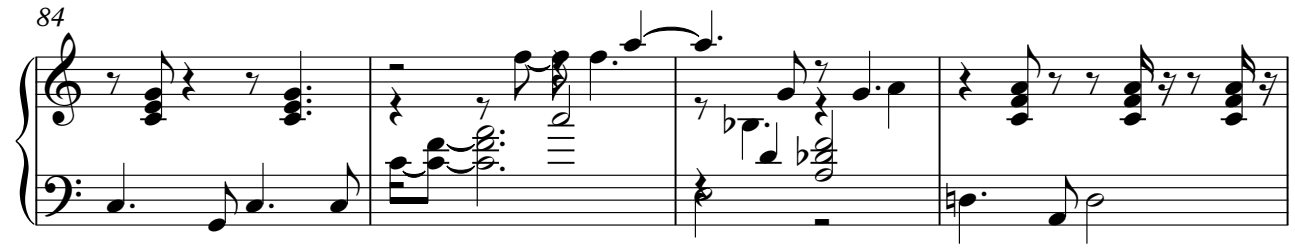

88

92

96

100

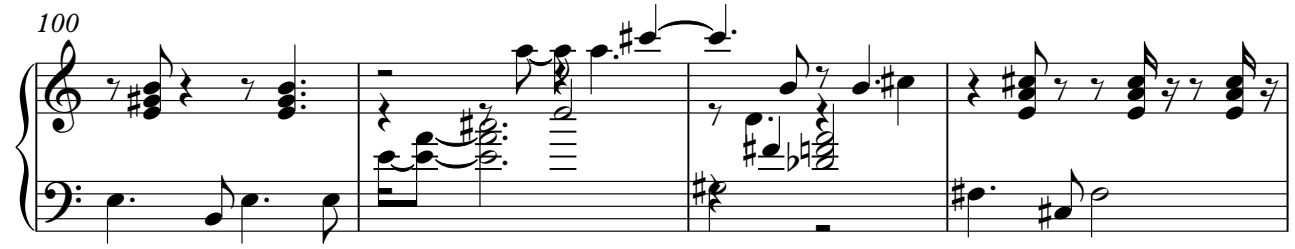

104

108

112

116

120

124

128

V.S.

132

♩ = 106,000137

**118**

121

125

129

132

♩ = 100,000,000092

136

Viola

Spanish - Laura Pausini Angeles en el cielo

♩ = 106,000137

26

V.S.

2

114

Viola

123

130

$\text{♩} = 1 \oplus 0 9 0 0 0 0 0 0 9 2$

136