

Spanish - Laura Pausini El valor que no se ve

♩ = 62,000061

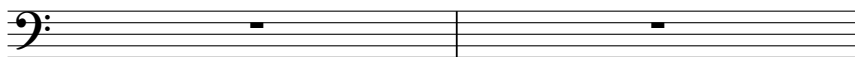

3

4

6

8

10

3

12

14

16

17

18

19

20

21

22

23

25

27

28

29

30

32

34

36

38

40

42

44

45

47

49

51

52

53

55

57

59

60

62

64

66

♩ = 62,000061  
 ♩ = 64,000000  
 ♩ = 61,000034  
 ♩ = 60,000000  
 ♩ = 60,000000

♩ = 59,000008 ♩ = 55,000004 ♩ = 50,000000 ♩ = 48,000000 ♩ = 46,000031 ♩ = 40,000000  
 ♩ = 57,000031 ♩ = 55,000004 ♩ = 52,000008 ♩ = 45,000011 ♩ = 44,000000  
 ♩ = 38,000000 ♩ = 38,000000 ♩ = 48,000000 ♩ = 46,000031 ♩ = 40,000000

69 ♪ = 36,000015 5 34,000015 ♪ = 38,000008 ♪ = 42,000011 ♪ = 40,000000

♪ = 36,000015 5 34,000015 ♪ = 38,000008 ♪ = 42,000011 ♪ = 40,000000

Spanish - Laura Pausini El valor que no se ve

Percussion

♩ = 62,000061

2

3

5

6

7

9

11

13

15

17

19

21

V.S.

Percussion

23

25

28

30

32

34

36

39

41

43

Percussion

45 

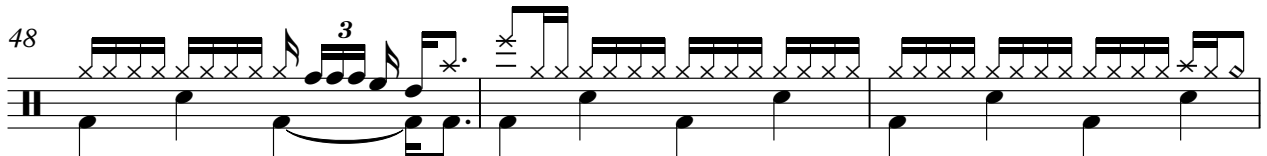
48 

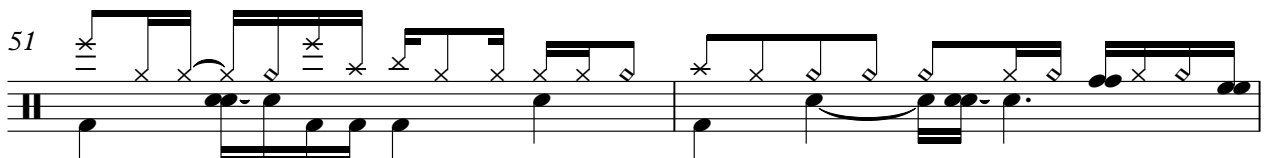
51 

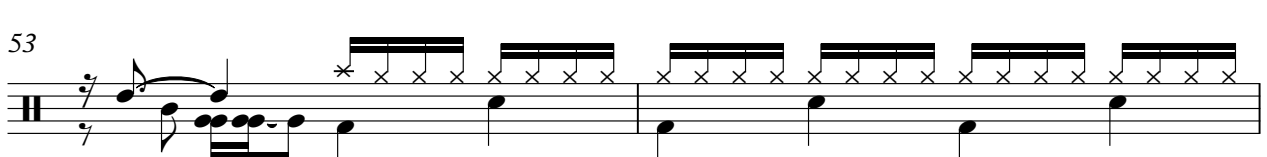
53 

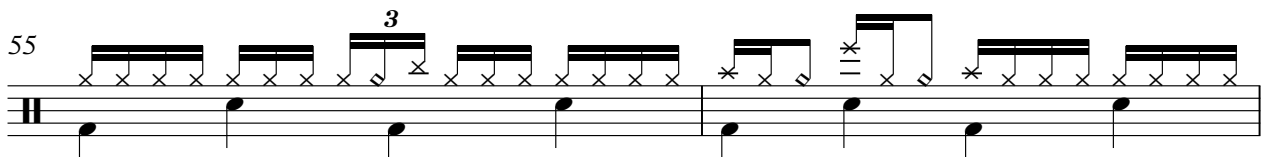
55 

57 

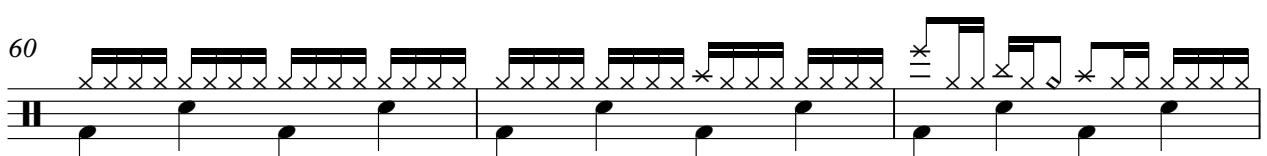
60 

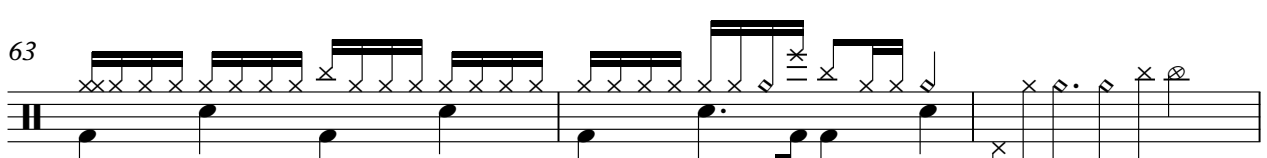
63 

66 

68 

6 3

Spanish - Laura Pausini El valor que no se ve

Kora

♩ = 62,000061

**13**

16

18

20

22

24

26

28

30

**35**

2

# Kora

66

68  $\text{♩} = 59,570080$   $\text{♩} = 56,550000$   $\text{♩} = 53,000000$   $\text{♩} = 51,500000$   $\text{♩} = 48,000000$   $\text{♩} = 45,000000$   $\text{♩} = 42,000000$   $\text{♩} = 40,000000$

5-string Electric Bass

♩ = 62,000061

13

19

26

32

37

42

47

52

58

63

~~62,000061~~ 62,000061 62,000061 62,000061 62,000061 62,000061 62,000061 62,000061 62,000061 62,000061 62,000061 62,000061 62,000061 62,000061 62,000061 62,000061

Spanish - Laura Pausini El valor que no se ve

Electric Piano

♩ = 62,000061

2

8

14

6

6

23

27

29

V.S.

34

39

43

46

48

50

52

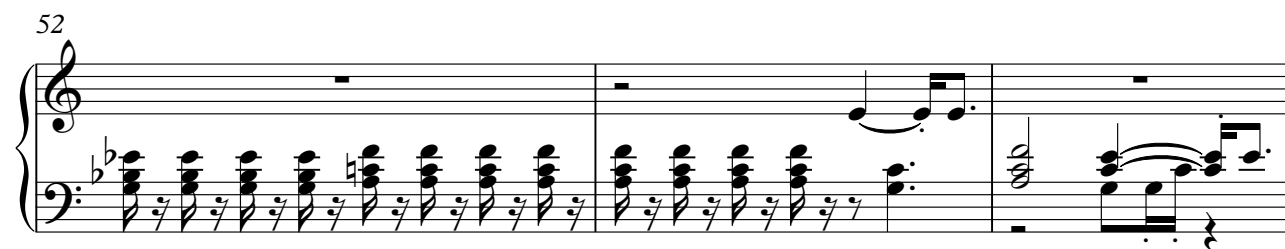

55

59

62

66

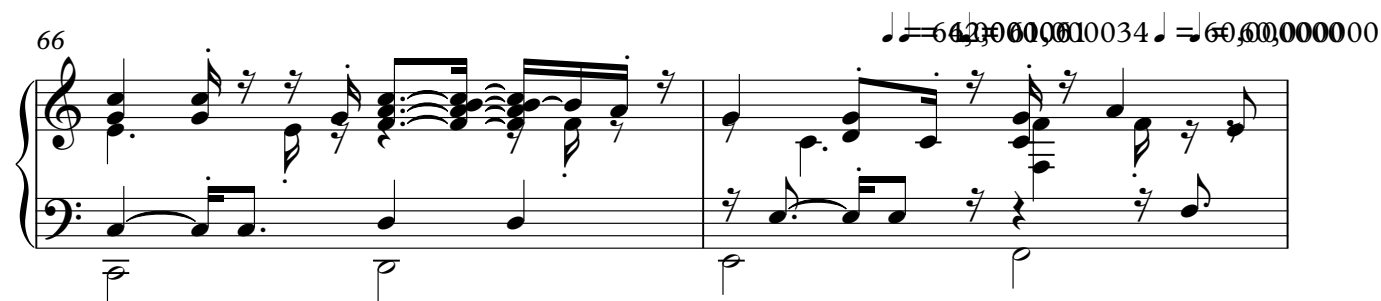

68

Tape Sampler Keyboard [Strings] Spanish - Laura Pausini El valor que no se ve

♩ = 62,000061

**13**

**13**

19

22

**45**

♩ = 62,000061

♩ = 62,000061

2

4

7

11

16

21

5

29

32

35

37

V.S.

Viola

Spanish - Laura Pausini El valor que no se ve

♩ = 62,000061

**30**

35

38

**29**

♩ = 64,000055 53,000000 000000

Spanish - Laura Pausini El valor que no se ve

Violoncello

♩ = 62,000061

7 14

25

30 7

42

47

52

56

60

64

♩ = 62,000059

V.S.

2

68

Violoncello

$\text{♩} = 40,000000$

