

Spanish - Laura Pausini Emergencia de amor (4)

♩ = 99,000099

Piccolo

Panpipes

Percussion

Jazz Guitar

Jazz Guitar

Electric Guitar

7-string Electric Guitar

Sitar

5-string Fretless Electric Bass

Quintus

Electric Piano

Synth Drums

Synth Strings

FX 5 (Brightness)

Solo

♩ = 99,000099

5

8

11

Picc. Pan. Perc. J. Gtr. J. Gtr. Sit. E. Bass Q. Solo

15

Picc. Pan. Perc. J. Gtr. J. Gtr. Sit. E. Bass

19

Picc.

Pan.

Perc.

J. Gtr.

J. Gtr.

E. Gtr.

Sit.

E. Bass

E. Piano

22

Picc.

Pan.

Perc.

J. Gtr.

E. Gtr.

E. Bass

E. Piano

25

Picc.

Pan.

Perc.

E. Gtr.

E. Bass

E. Piano

28

Pan.

Perc.

E. Gtr.

E. Bass

Q.

E. Piano

Solo

31

Pan.

Perc.

E. Gtr.

E. Bass

E. Piano

34

Pan. Perc. E. Gtr. E. Gtr. E. Bass Q. E. Piano Syn. Str. Solo

37

Pan. Perc. E. Gtr. E. Gtr. E. Bass E. Piano Syn. Str.

40

Pan.

Perc.

J. Gtr.

E. Gtr.

E. Gtr.

Sit.

E. Bass

E. Piano

Syn. Str.

FX 5

43

Picc.

Pan.

Perc.

J. Gtr.

E. Gtr.

E. Gtr.

Sit.

E. Bass

Q.

E. Piano

FX 5

Solo

46

Picc.
Pan.
Perc.
J. Gtr.
J. Gtr.
E. Gtr.
Sit.
E. Bass
Q.
E. Piano
Solo

49

Picc.
Pan.
Perc.
J. Gtr.
J. Gtr.
E. Gtr.
Sit.
E. Bass
E. Piano

52

Picc.
Pan.
Perc.
J. Gtr.
E. Gtr.
E. Bass
E. Piano

55

Pan.
Perc.
E. Gtr.
E. Bass
Q.
E. Piano
Solo

58

Pan. Perc. J. Gtr. E. Gtr. Sit. E. Bass Q. E. Piano

61

Pan. Perc. J. Gtr. E. Gtr. Sit. E. Bass Q. E. Piano Syn. Str. Solo

64

Pan.

Perc.

E. Gtr.

E. Gtr.

E. Bass

Q.

E. Piano

Syn. Str.

FX 5

Solo

67

Pan.

Perc.

E. Gtr.

E. Gtr.

E. Bass

E. Piano

Syn. Str.

FX 5

70

Pan. Perc. E. Gtr. E. Gtr. E. Bass Q. E. Piano Syn. Str.

73

Pan. Perc. E. Gtr. E. Gtr. E. Bass Q. E. Piano Syn. Str.

76

Pan.

Perc.

J. Gtr.

E. Gtr.

E. Gtr.

Sit.

E. Bass

Q.

E. Piano

Syn. Str.

Solo

79

Pan.

Perc.

J. Gtr.

E. Gtr.

E. Gtr.

Sit.

E. Bass

Q.

E. Piano

Syn. Str.

Solo

81

Pan.

Perc.

J. Gtr.

E. Gtr.

E. Gtr.

Sit.

E. Bass

E. Piano

Syn. Str.

84

Pan.

Perc.

J. Gtr.

E. Gtr.

E. Gtr.

Sit.

E. Bass

Q.

E. Piano

Syn. Str.

Solo

87

Pan.

Perc.

J. Gtr.

E. Gtr.

E. Gtr.

Sit.

E. Bass

Q.

E. Piano

Syn. Str.

Solo

==

89

Pan. Perc. J. Gtr. E. Gtr. E. Gtr. Sit. E. Bass E. Piano Syn. Str.

92

Pan. Perc. J. Gtr. E. Gtr. E. Gtr. Sit. E. Bass E. Piano Syn. Drums Syn. Str.

95

Pan. Perc. J. Gtr. E. Gtr. E. Gtr. Sit. E. Bass E. Piano Syn. Drums Syn. Str.

97

Pan. Perc. J. Gtr. E. Gtr. E. Gtr. Sit. E. Bass E. Piano Syn. Str.

99

Picc.

Pan.

Perc.

J. Gtr.

J. Gtr.

E. Gtr.

E. Gtr.
TAB
1 3 3 1 1

Sit.

E. Bass

Q.

E. Piano

Syn. Drums

Syn. Str.

FX 5

Solo

Piccolo Spanish - Laura Pausini Emergencia de amor (4)

♩ = 99,000099

10

14

18

22

26

18

47

51

48

Panpipes Spanish - Laura Pausini Emergencia de amor (4)

♩ = 99,000099

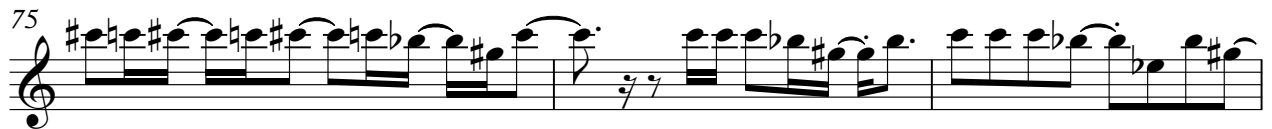
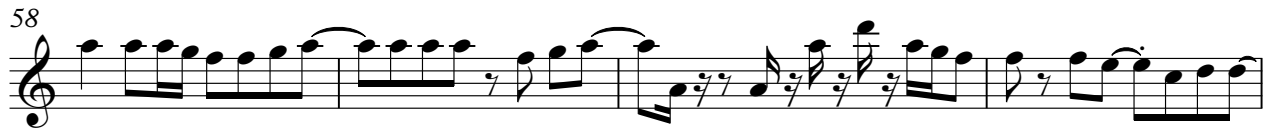

Panpipes

91

95

98

Spanish - Laura Pausini Emergencia de amor (4)

Percussion

♩ = 99,000099
2

5

7

9

11

14

17

19

21

23

Percussion

25

27

29

31

33

35

37

39

41

43

45

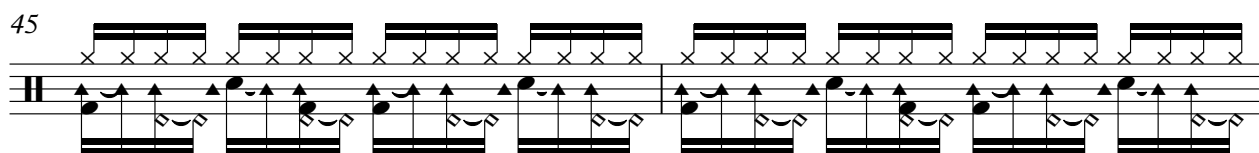

47

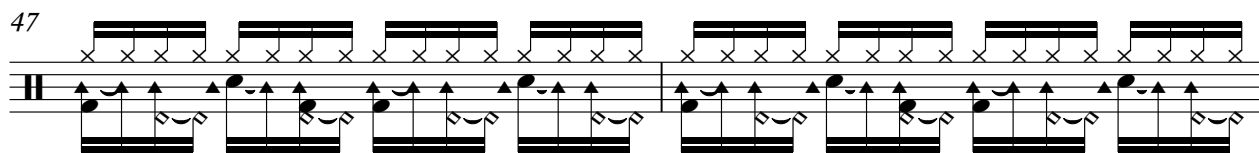

49

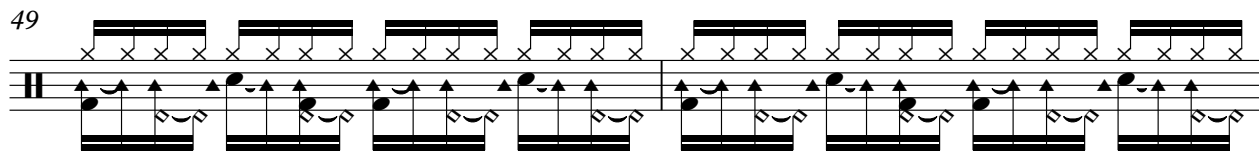

51

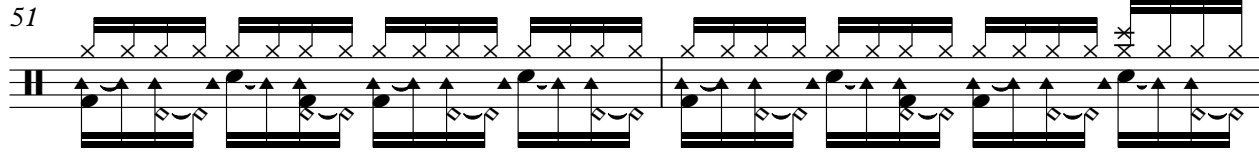

53

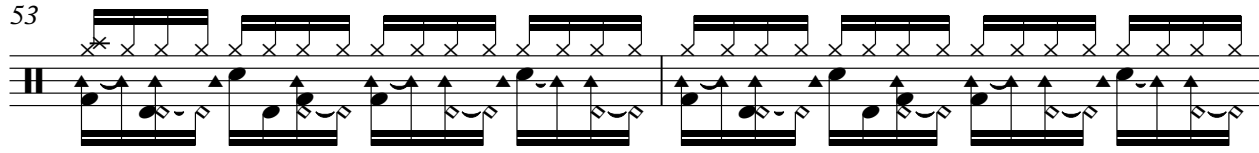

55

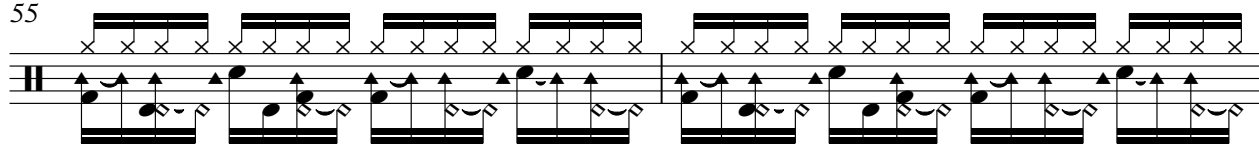

57

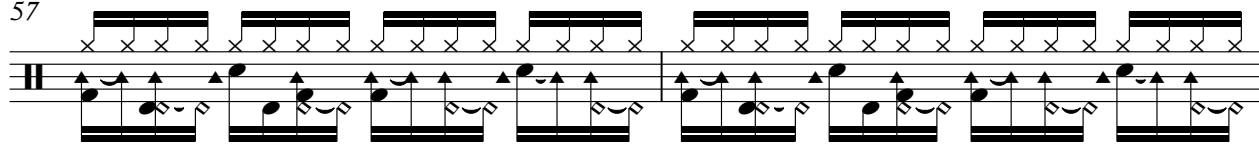

59

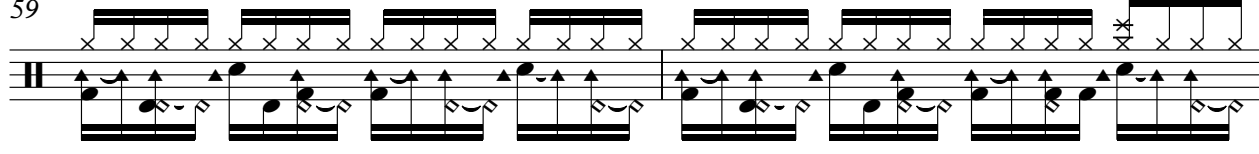

61

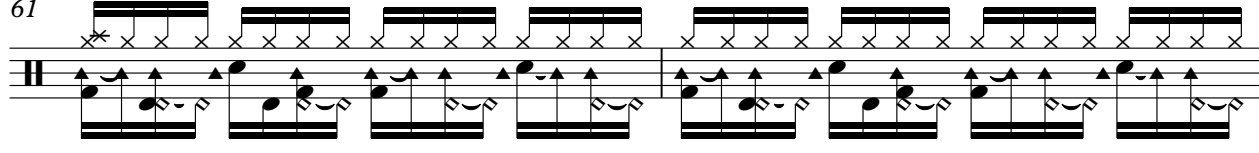

63

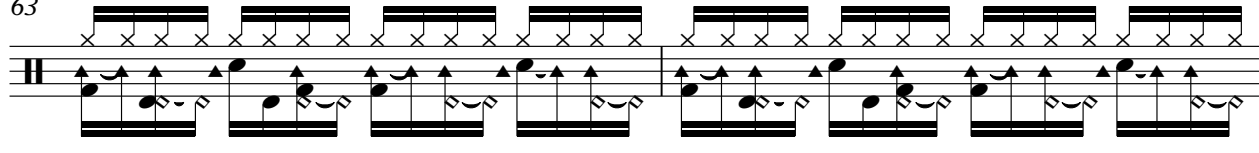

V.S.

Percussion

85

87

89

91

93

95

97

99

100

Spanish - Laura Pausini Emergencia de amor (4)
Jazz Guitar

♩ = 99,000099

11

16

22

21

47

52

48

Spanish - Laura Pausini Emergencia de amor (4)
Jazz Guitar

♩ = 99,000099

6

11 **6** **22**

42

47

52 **8**

64 **12**

79

84

87

Created with KarMaker: team@karaokegalaxy.com

2

Jazz Guitar

90

95

99

Spanish - Laura Pausini Emergencia de amor (4)
Electric Guitar

♩ = 99,000099

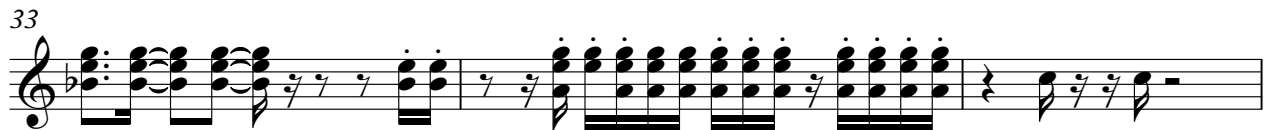
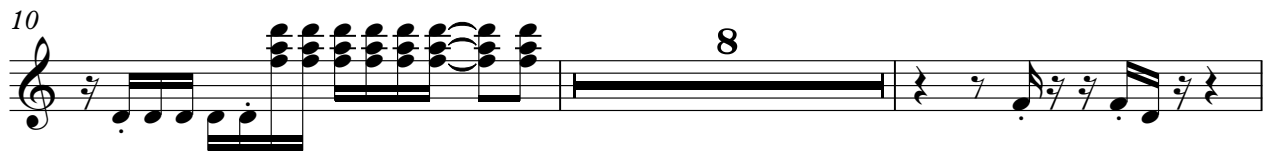

38

41

44

47

50

53

57

60

63

66

69

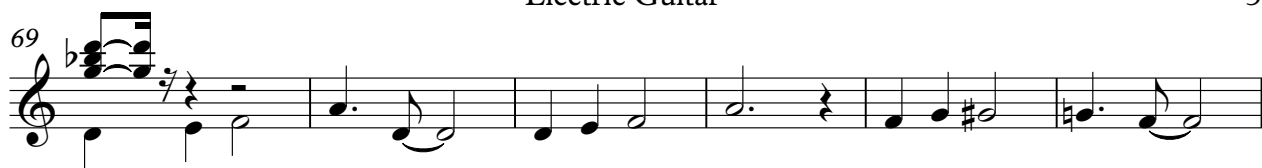

75

78

80

82

85

88

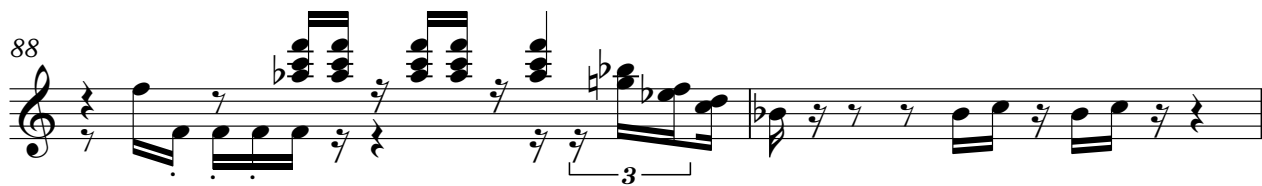

90

93

96

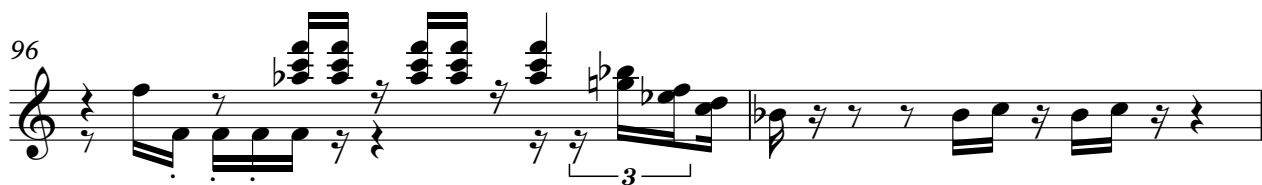

V.S.

98

100

Spanish - Laura Pausini Emergencia de amor (4)

7-string Electric Guitar

♩ = 99,000099

E						
B						
G						
D						
A			1 3 3	3	1 3 3	0
E						
A						1 3 3

8

24

T						
A						
B						
	5 5					5
		1 3 3	0	-----		1 3 3

37

T						
A						
B	1 3 3	0				1 3 3
			3 0 0	1	3 0 0	
						5

44

16

T						
A						
B	2	-----		1 3 3	0	1 3 3
						0

65

T						
A						
B	3 0 0	1				
			3 0 0			
				5 5	3	3

73

T						
A						
B	4		1		4 1 1	
						1
					4 1 1	

80

T						
A						
B	3 1 3 1 3 3					
		1 3 3	4	1 3 3	1	4 1 1
						1

87

T						
A						
B	4 1 1					
		3 1 3 1 3 3				
			1 3 3	4	1 3 3	1

93

T						
A						
B	4 1 1					
		1				
			4 1 1			
				3 1 3 1 3 3		

97

T						
A						
B	1 3 3					
		4				
			1 3 3			
				1		1

Sitar Spanish - Laura Pausini Emergencia de amor (4)

♩ = 99,000099

6

11 6 22

42

47

52 8

64 12

79

84

87

Created with KarMaker: team@karaokegalaxy.com

2

Sitar

90

95

99

Spanish - Laura Pausini Emergencia de amor (4)
5-string Fretless Electric Bass

♩ = 99,000099

61

67

72

76

81

86

91

95

98

Quintus Spanish - Laura Pausini Emergencia de amor (4)

♩ = 99,000099

10 16

29 4

36 8 8

55

60

65 6

74 3

79 3

84

87 12

Created with KarMaker: team@karaokegalaxy.com

Spanish - Laura Pausini Emergencia de amor (4)
Electric Piano

♩ = 99,000099

75

80

86

92

97

Spanish - Laura Pausini Emergencia de amor (4)
Synth Drums

♩ = 99,000099

91

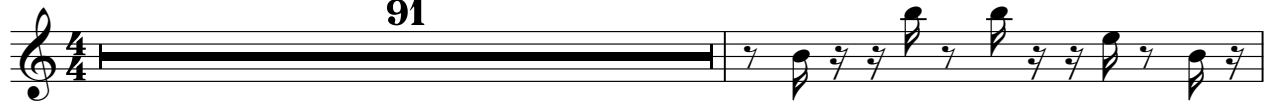

93

3

Created with KarMaker: team@karaokegalaxy.com

Spanish - Laura Pausini Emergencia de amor (4)
Synth Strings

♩ = 99,000099

34

40

18

63

71

79

86

92

97

Created with KarMaker: team@karaokegalaxy.com

Spanish - Laura Pausini Emergencia de amor (4)
FX 5 (Brightness)

♩ = 99,000099

11

65

Created with KarMaker: team@karaokegalaxy.com

Solo Spanish - Laura Pausini Emergencia de amor (4)

Solo

♩ = 99,000099

10 16

29 4

36 8

47 8 4

61

65 12

79 3

84

87 12

Created with KarMaker: team@karaokegalaxy.com
