

Spanish - Laura Pausini Entre tu y mil mares

♩ = 112,000061

Percussion

Jazz Guitar

Jazz Guitar

Electric Guitar

Fretless Electric Bass

Alto

Electric Piano

Electric Piano

Lead 3 (Calliope)

Pad 6 (Metallic)

FX 1 (Rain)

Violoncello

Solo

Solo

Created with KarMaker: team@karaokegalaxy.com

5

J. Gtr.

E. Piano

E. Piano

Lead 3

Pad 6

FX 1

7

J. Gtr.

E. Piano

E. Piano

Lead 3

Pad 6

9

J. Gtr.

E. Piano

E. Piano

Lead 3

Pad 6

10

J. Gtr.

E. Piano

E. Piano

Lead 3

11

J. Gtr.

J. Gtr.

E. Piano

E. Piano

Lead 3

12

J. Gtr.

E. Gtr.

E. Piano

E. Piano

Lead 3

Pad 6

FX 1

14

J. Gtr.

J. Gtr.

E. Gtr.

E. Piano

E. Piano

Lead 3

Pad 6

Detailed description of the musical score: The score is for measures 14 and 15. It consists of six staves. The top staff is labeled 'J. Gtr.' and contains a melodic line starting with a whole note G4, followed by a half note A4, and ending with a whole note B4. The second staff is also labeled 'J. Gtr.' and contains a more complex melodic line with slurs. The third staff is labeled 'E. Gtr.' and contains a rhythmic pattern with slurs. The fourth and fifth staves are grouped as 'E. Piano' and contain sustained chords. The sixth staff is labeled 'E. Piano' and contains a complex rhythmic pattern. The seventh staff is labeled 'Lead 3' and contains a melodic line with slurs. The eighth staff is labeled 'Pad 6' and contains a sustained melodic line with slurs.

16

J. Gtr.

E. Gtr.

E. Piano

E. Piano

Lead 3

Pad 6

FX 1

18

J. Gtr.

J. Gtr.

E. Gtr.

E. Bass

E. Piano

E. Piano

Lead 3

Pad 6

Solo

20

Perc.

J. Gtr.

E. Bass

A.

E. Piano

Lead 3

Solo

22

Perc.

J. Gtr.

E. Gtr.

E. Bass

A.

E. Piano

E. Piano

Lead 3

Solo

24

Perc.

J. Gtr.

E. Gtr.

E. Bass

E. Piano

E. Piano

Lead 3

Solo

26

Perc.

J. Gtr.

E. Gtr.

E. Bass

A.

E. Piano

E. Piano

Lead 3

Vc.

Solo

28

Perc.

J. Gtr.

E. Gtr.

E. Bass

A.

E. Piano

E. Piano

Lead 3

Pad 6

Solo

Solo

30

Perc.

J. Gtr.

E. Bass

A.

E. Piano

E. Piano

Lead 3

Pad 6

Solo

Solo

32

Perc.

J. Gtr.

E. Bass

A.

E. Piano

E. Piano

Lead 3

Pad 6

Solo

Solo

34

Perc.

J. Gtr.

E. Gtr.

E. Bass

A.

E. Piano

E. Piano

Lead 3

Pad 6

Solo

Solo

36

Perc.

J. Gtr.

E. Gtr.

E. Bass

E. Piano

Lead 3

FX 1

Solo

38

Perc.

J. Gtr.

E. Gtr.

E. Bass

E. Piano

Lead 3

FX 1

Solo

40 Perc. J. Gtr. E. Bass A. E. Piano Lead 3 FX 1 Solo Solo

42

Perc.

J. Gtr.

E. Gtr.

E. Bass

A.

E. Piano

Lead 3

FX 1

Solo

44 Perc. J. Gtr. E. Gtr. E. Bass E. Piano Lead 3 FX 1 Solo

46

Perc.

J. Gtr.

E. Gtr.

E. Bass

E. Piano

Lead 3

FX 1

Solo

48 Perc. J. Gtr. E. Bass A. E. Piano Lead 3 FX 1 Solo Solo

50

Perc.

J. Gtr.

E. Gtr.

E. Bass

A.

E. Piano

Lead 3

FX 1

Solo

52

Perc.

J. Gtr.

E. Gtr.

E. Bass

A.

Lead 3

Vc.

Solo

54

Perc.

J. Gtr.

E. Gtr.

E. Bass

A.

Lead 3

Vc.

Solo

56

Perc.

J. Gtr.

E. Gtr.

E. Bass

Lead 3

Vc.

Solo

58

Perc.

J. Gtr.

E. Gtr.

E. Bass

Vc.

Solo

59

Perc.

J. Gtr.

E. Gtr.

E. Bass

A.

Lead 3

Vc.

Solo

Solo

60

Perc.

J. Gtr.

E. Bass

A.

E. Piano

E. Piano

Lead 3

Pad 6

Solo

Solo

62

Perc.

J. Gtr.

E. Gtr.

E. Bass

A.

E. Piano

E. Piano

Lead 3

Pad 6

Solo

Solo

64

Perc.

J. Gtr.

E. Bass

A.

E. Piano

E. Piano

Lead 3

Pad 6

Solo

Solo

66

Perc.

J. Gtr.

E. Bass

E. Piano

E. Piano

Lead 3

Pad 6

Solo

67

Perc.

J. Gtr.

E. Gtr.

E. Bass

E. Piano

E. Piano

Lead 3

FX 1

Solo

69

Perc.

J. Gtr.

E. Gtr.

E. Bass

E. Piano

E. Piano

Lead 3

FX 1

Solo

71

Perc.

J. Gtr.

E. Gtr.

E. Bass

A.

E. Piano

E. Piano

Lead 3

FX 1

Solo

Solo

73

Perc.

J. Gtr.

E. Gtr.

E. Bass

A.

E. Piano

E. Piano

Lead 3

FX 1

Solo

Solo

75

Perc.

J. Gtr.

E. Gtr.

E. Bass

E. Piano

Lead 3

FX 1

Solo

77

Perc.

J. Gtr.

E. Gtr.

E. Bass

E. Piano

Lead 3

FX 1

Solo

79

Perc. J. Gtr. E. Gtr. E. Bass A. E. Piano Lead 3 FX 1 Solo Solo

81

Perc.

J. Gtr.

E. Gtr.

E. Bass

A.

E. Piano

Lead 3

FX 1

Solo

Solo

83

Perc.

J. Gtr.

E. Gtr.

E. Bass

E. Piano

Lead 3

FX 1

Vc.

Solo

85

Perc.

J. Gtr.

E. Gtr.

E. Bass

A.

Lead 3

Vc.

Solo

87

89

Perc.

J. Gtr.

E. Gtr.

E. Bass

Lead 3

Vc.

Solo

91

Perc.

J. Gtr.

E. Gtr.

E. Bass

Lead 3

Pad 6

Vc.

Solo

93

Perc.

J. Gtr.

E. Gtr.

E. Bass

A.

Lead 3

Pad 6

Solo

95

Perc.

J. Gtr.

E. Gtr.

E. Bass

Lead 3

Pad 6

Solo

97

Perc.

J. Gtr.

E. Gtr.

E. Bass

Lead 3

Pad 6

Solo

99

Perc.

J. Gtr.

E. Gtr.

E. Bass

A.

E. Piano

E. Piano

Lead 3

Pad 6

FX 1

Solo

Solo

Perc.

J. Gtr.

J. Gtr.

E. Gtr.

E. Bass

A.

E. Piano

E. Piano

Lead 3

Pad 6

FX 1

Vc.

Solo

Solo

Spanish - Laura Pausini Entre tu y mil mares

Percussion

♩ = 112,000061

19

23

27

31

35

39

43

47

51

55

59

63

67

70

74

78

82

85

88

90

Percussion

93

97

100

Spanish - Laura Pausini Entre tu y mil mares
Jazz Guitar

♩ = 112,000061

10 7 2 2 2

18

7 83 7 3 2

Created with KarMaker: team@karaokegalaxy.com

Spanish - Laura Pausini Entre tu y mil mares
Jazz Guitar

♩ = 112,000061

4

7

9

11

13

15

17

20

23

26

29

32

35

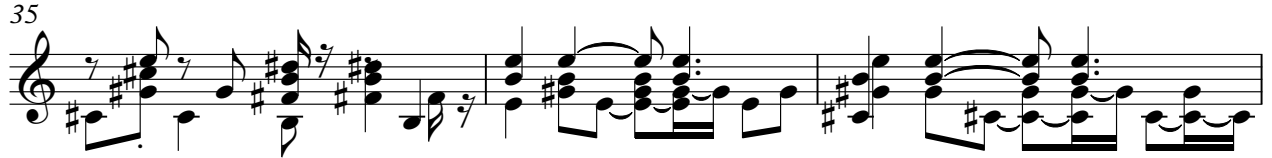

38

41

44

47

50

53

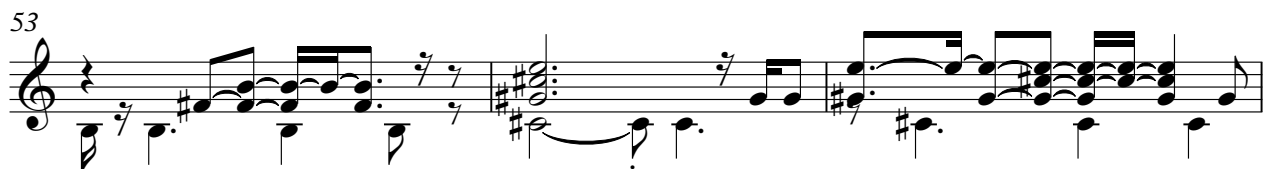

56

4

Jazz Guitar

90

93

97

99

6

Spanish - Laura Pausini Entre tu y mil mares
Electric Guitar

♩ = 112,000061

11

15

23

28

38

43

50

54

57

60

2

3

4

6

Created with KarMaker: team@karaokegalaxy.com

67

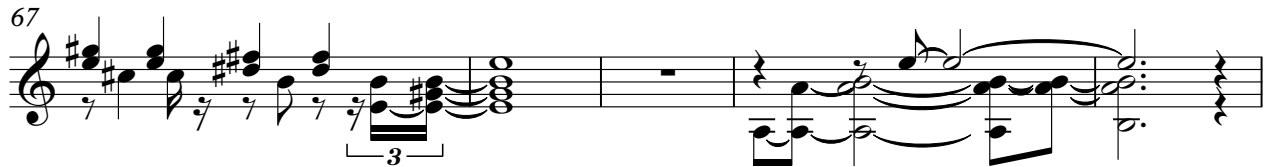

72

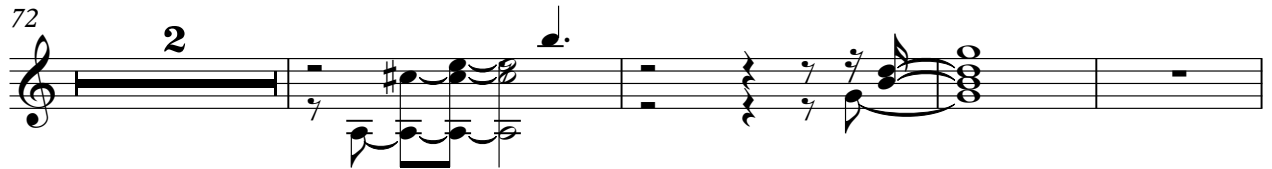

78

84

88

92

95

98

100

Spanish - Laura Pausini Entre tu y mil mares
Fretless Electric Bass

♩ = 112,000061

18

23

28

33

38

43

48

53

58

63

68

73

78

83

87

92

98

2

Alto Spanish - Laura Pausini Entre tu y mil mares

♩ = 112,000061

20 3

26 2

32 5

40 5

48 2

54 4

62

66 6

75 5

83 2 6

Created with KarMaker: team@karaokegalaxy.com

2

Alto

93

4

100

2

Spanish - Laura Pausini Entre tu y mil mares
Electric Piano

♩ = 112,000061

3

6

9

13

21

25

63

67

71

75

80

84

Spanish - Laura Pausini Entre tu y mil mares
Electric Piano

♩ = 112,000061

5

8

10

12

14

16

18

2

Created with KarMaker: team@karaokegalaxy.com

22

24

26

28

30

32

34

60

62

64

66

69

73

25

101

103

2

Spanish - Laura Pausini Entre tu y mil mares
Lead 3 (Calliope)

♩ = 112,000061

3

7

11

16

21

25

29

34

39

43

Lead 3 (Calliope)

47

51

56

62

66

70

74

78

82

87

Lead 3 (Calliope)

3

93

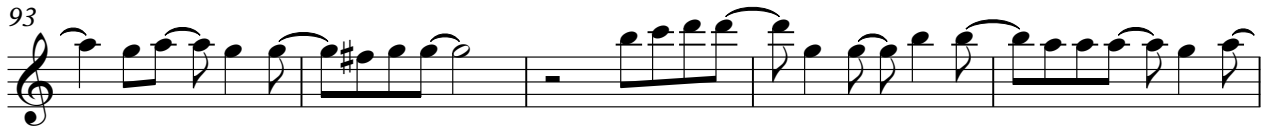

98

101

2

Spanish - Laura Pausini Entre tu y mil mares
Pad 6 (Metallic)

♩ = 112,000061

5 2

12

17 8

30 25

60

66 25

95

101 2

Created with KarMaker: team@karaokegalaxy.com

Spanish - Laura Pausini Entre tu y mil mares
FX 1 (Rain)

♩ = 112,000061

7

14

2 18

39

7 7 7 7 7 7 7

48

7 7 7 7 7 7 7 16

71

7 7 7 7 7 7 7

80

7 7 7 7 7 16

100

7 7 7 7 4

Spanish - Laura Pausini Entre tu y mil mares
Violoncello

♩ = 112,000061

25 25

53

56

59 24

85

89

92 11

Solo Spanish - Laura Pausini Entre tu y mil mares

♩ = 112,000061

17 5

25 2

30

34

38

41

44

47

50

53

Created with KarMaker: team@karaokeguy.com

V.S.

89

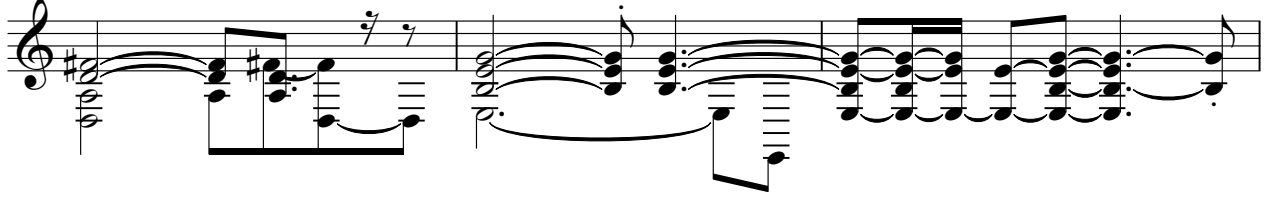

92

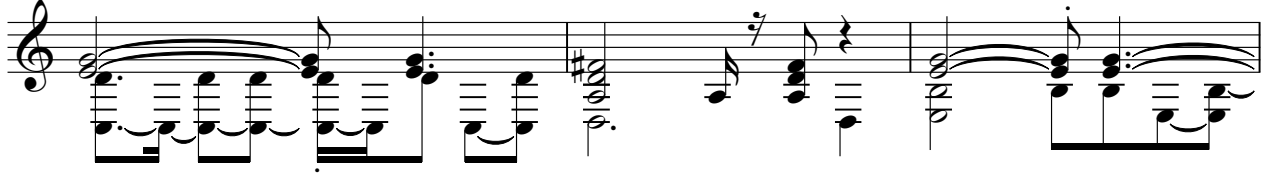

95

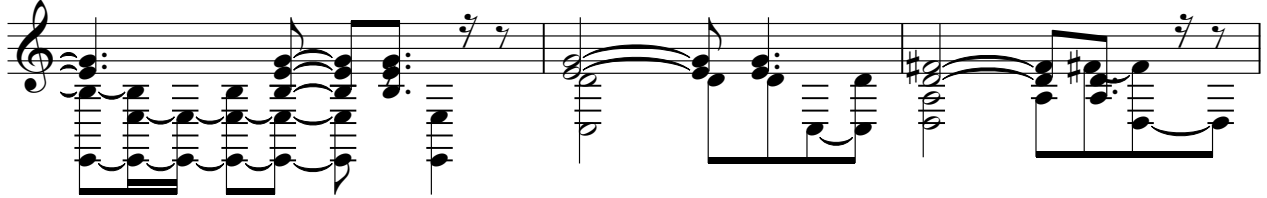

98

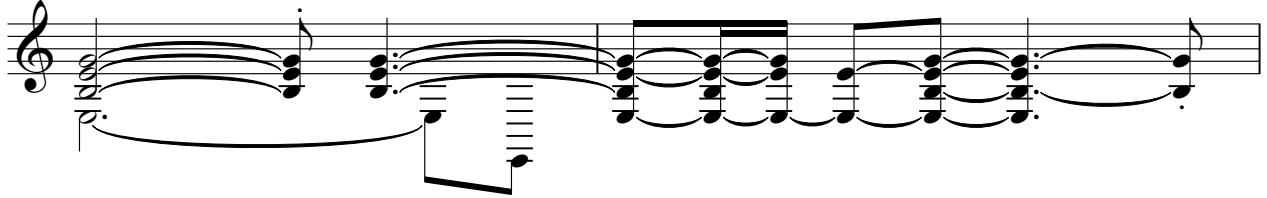

100

Solo Spanish - Laura Pausini Entre tu y mil mares

♩ = 112,000061

20 2

26

32 5

40 6

50 9

62 6

72 6

82 17

101 2