

Spanish - Laura Pausini Gente

0.0"  
1.1.00  
#Gente -

♩ = 108,000107

♩ = 108,000107

5

Drums

Piano

Clean gt

Bass

FM piano

Syn str.

9

Drums

Piano

Clean gt

Bass

Melody

FM piano

Syn str.

13

Drums

Piano

Clean gt

Bass

Melody

FM piano

Syn str.

17

Drums

Piano

Clean gt

Bass

Melody

FM piano

Syn str.

21

Drums

Piano

Clean gt

Bass

Melody

FM piano

Syn str.

26

Drums

Piano

Clean gt

Bass

Melody

FM piano

Syn str.

31

Drums

Glocken

Piano

Clean gt

Muted gt

Bass

Melody

FM piano

Syn str.

Seashore

35

Drums

Glocken

Piano

Muted gt

Bass

Syn str.

38

Drums

Piano

Clean gt

Muted gt

Bass

Melody

FM piano

Syn str.

41

Drums

Piano

Clean gt

Muted gt

Bass

Melody

FM piano

Syn str.

- Drums:** Features a complex, multi-layered rhythmic pattern with various drum sounds indicated by 'x' marks.
- Piano:** Provides a harmonic accompaniment with sustained chords and moving bass lines.
- Clean gt:** Plays a melodic line with a clean, unamplified sound.
- Muted gt:** Plays a rhythmic accompaniment with a muted, percussive sound.
- Bass:** Provides a low-frequency accompaniment with a steady, rhythmic pattern.
- Melody:** A single melodic line, likely for a vocal or lead instrument.
- FM piano:** Provides a harmonic accompaniment using frequency modulation (FM) techniques.
- Syn str.:** Plays a melodic line with a synthesized string sound.

A double bar line is present between measures 44 and 47, indicating a section change. The score is written in a standard musical notation style with a common time signature.

50

Drums

Glocken

Piano

Clean gt

Muted gt

Bass

Melody

FM piano

Syn str.

53

Drums

Glocken

Piano

Clean gt

Muted gt

Bass

Melody

Choir

FM piano

Syn str.

57

Drums

Glocken

Piano

Bass

Melody

Choir

FM piano

Syn str.

61

Drums

Glocken

Piano

Muted gt

Bass

Melody

Choir

FM piano

Syn str.

64

Drums

Glocken

Piano

Muted gt

Bass

Melody

Choir

FM piano

67

Drums

Glocken

Piano

Clean gt

Muted gt

Bass

Choir

FM piano

70

Drums

Glocken

Piano

Clean gt

Muted gt

Bass

Melody

FM piano

Syn str.

73

Drums

Glocken

Piano

Clean gt

Muted gt

Bass

Melody

FM piano

Syn str.

76

79

82

Drums

Glocken

Piano

Bass

Melody

Choir

FM piano

Syn str.

86

Drums

Glocken

Piano

Bass

Melody

Choir

FM piano

Syn str.

90

Drums

Glocken

Piano

Bass

Melody

Choir

FM piano

Syn str.

94

Drums

Glocken

Piano

Muted gt

Bass

Melody

Choir

FM piano

Syn str.

97

Drums

Glocken

Piano

Muted gt

Bass

Melody

Choir

FM piano

100

Drums

Glocken

Piano

Muted gt

Bass

Melody

Choir

FM piano

103

Drums

Glocken

Piano

Muted gt

Bass

Melody

Choir

FM piano

106

Drums

Glocken

Piano

Muted gt

Bass

Melody

Choir

FM piano

109

Drums

Glocken

Piano

Muted gt

Bass

Melody

Choir

FM piano

112

Drums

Glocken

Piano

Muted gt

Bass

Melody

Choir

FM piano

115

Drums

Glocken

Piano

Muted gt

Bass

Choir

FM piano

118

Drums

Glocken

Piano

Muted gt

Bass

Choir

FM piano

121

Drums  
Glocken  
Piano  
Muted gt  
Bass  
Choir  
FM piano

123

Drums  
Glocken  
Piano  
Clean gt  
Muted gt  
Bass  
Melody  
Choir  
FM piano  
Syn str.  
Seashore

# Spanish - Laura Pausini Gente

## Drums

♩ = 108,000107

V.S.

Drums

Drums

58

62

66

70

73

75

77

79

82

86

V.S.

90

94

98

102

106

110

114

118

122

Glocken

Spanish - Laura Pausini Gente

♩ = 108,000107

33

37

46

55

59

63

67

72

79

83

87

92

96

100

104

108

112

116

120

123

Piano

Spanish - Laura Pausini Gente

♩ = 108,000107

8

13

18

24

30

V.S.

36

41

46

52

58

64

68

73

78

84

90

96

100

104

108

V.S.

112

116

120

123

Spanish - Laura Pausini Gente

Clean gt

♩ = 108,000107

4

7

10

13

16

19

22

27

31

4

38

41

44

47

50

69

72

74

77

79

Spanish - Laura Pausini Gente

Muted gt

♩ = 108,000107

33

36

38

40

42

44

46

48

50

52

7

2

Muted gt

61

64

66

68

70

72

74

76

78

14

94

Muted gt

3

97

99

101

103

105

107

109

111

113

115

V.S.

4

Muted gt

117

119

121

123

Spanish - Laura Pausini Gente

Bass

♩ = 108,000107

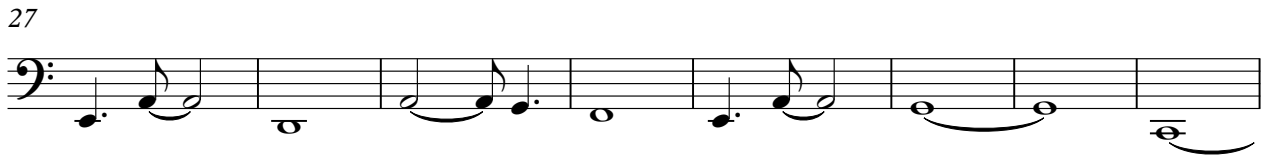

V.S.

66

71

76

80

85

90

95

100

105

110

115

120

123

Spanish - Laura Pausini Gente

Melody

♩ = 108,000107

9

13

18

22

27

32

3

39

42

46

50

54

57

61

67

75

79

82

85

89

92

96

101

106

111

**12**

Spanish - Laura Pausini Gente

Choir

♩ = 108,000107

**53**

59

65

70

**9**

84

90

96

102

108

113

2

Choir

118

2

♩ = 108,000107

8

13

18

24

29

4

4

38

44

49

55

62

66

70

75

80

86

93

97

101

105

109

V.S.

# Spanish - Laura Pausini Gente

Syn str.

♩ = 108,000107

9

17

25

31

39

47

55

60

8

2

Syn str.

70

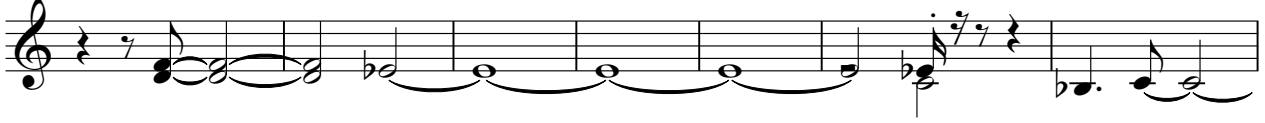

77

84

91

Seashore

Spanish - Laura Pausini Gente

♩ = 108,000107

**31**

7 7  
7 7

34

**90**

7 7