

Spanish - Laura Pausini La inolvidable

♩ = 67,999992

Alto Saxophone

Percussion

Electric Guitar

Electric Guitar

Fretless Electric Bass

Synth Strings

Pad 1 (New Age)

Viola

Solo

4

Alto Sax.

Syn. Str.

Pad 1

Solo

(C) 1998 - Midicenter Producciones

2

7

Alto Sax.

Pad 1

Solo

10

Alto Sax.

Pad 1

Solo

12

Alto Sax.

Pad 1

Solo

14

Alto Sax.

Perc.

E. Bass

Pad 1

Solo

17

Alto Sax.

Perc.

E. Bass

Pad 1

Solo

19

Alto Sax.

Perc.

E. Bass

Pad 1

Solo

3

22

Alto Sax.

Perc.

E. Gtr.

E. Bass

Pad 1

Solo

3

24

26

28

Alto Sax.

Perc.

E. Gtr.

E. Bass

Syn. Str.

Pad 1

Solo

==

30

Alto Sax.

Perc.

E. Gtr.

E. Bass

Syn. Str.

Pad 1

Solo

32

Alto Sax.

Perc.

E. Gtr.

E. Bass

Syn. Str.

Pad 1

Solo

34

Alto Sax.

Perc.

E. Gtr.

E. Bass

Syn. Str.

Pad 1

Solo

36

Alto Sax.

Perc.

E. Gtr.

E. Bass

Syn. Str.

Pad 1

Solo

38

Alto Sax.

Perc.

E. Gtr.

E. Bass

Syn. Str.

Pad 1

Solo

40

Alto Sax. Perc. E. Gtr. E. Bass Syn. Str. Pad 1 Solo

42

Alto Sax. Perc. E. Gtr. E. Bass Pad 1 Vla. Solo

45

Alto Sax.

Perc.

E. Gtr.

E. Bass

Syn. Str.

Pad 1

Solo

47

Alto Sax.

Perc.

E. Gtr.

E. Bass

Syn. Str.

Pad 1

Solo

49

Alto Sax.

Perc.

E. Gtr.

E. Bass

Syn. Str.

Pad 1

Solo

51

Alto Sax.

Perc.

E. Gtr.

E. Bass

Syn. Str.

Pad 1

Solo

53

Alto Sax.
Perc.
E. Gtr.
E. Bass
Syn. Str.
Pad 1
Solo

55

Alto Sax.
Perc.
E. Gtr.
E. Bass
Syn. Str.
Pad 1
Solo

57

Alto Sax.
Perc.
E. Gtr.
E. Bass
Syn. Str.
Pad 1
Solo

59

Alto Sax.
Perc.
E. Bass
Syn. Str.
Pad 1
Solo

61

Alto Sax.

E. Bass

Syn. Str.

Pad 1

Solo

63

Alto Sax.

E. Bass

Syn. Str.

Pad 1

Solo

Alto Saxophone Spanish - Laura Pausini La inolvidable

♩ = 67,999992

4

8

11

14

17

20

23

26

29

32

Alto Saxophone

Spanish - Laura Pausini La inolvidable

Percussion

♩ = 67,999992

12

16

20

24

28

32

35

38

41

44

(C) 1998 - Midicenter Producciones

V.S.

2

Percussion

47

50

53

56

58

Electric Guitar Spanish - Laura Pausini La inolvidable

♩ = 67,999992

20

23

26

29

32

35

37

4

(C) 1998 - Midicenter Producciones

43

46

49

52

55

57

Electric Guitar Spanish - Laura Pausini La inolvidable

♩ = 67,999992

40

(C) 1998 - Midicenter Producciones

Spanish - Laura Pausini La inolvidable
Fretless Electric Bass

♩ = 67,999992

12

18

23

27

31

35

39

43

47

51

2

Fretless Electric Bass

55

59

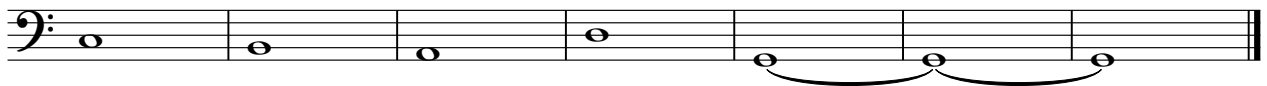

Synth Strings Spanish - Laura Pausini La inolvidable

♩ = 67,999992

19

26

33

40

48

55

60

(C) 1998 - Midicenter Producciones

Spanish - Laura Pausini La inolvidable
Pad 1 (New Age)

♩ = 67,999992

4

8

12

17

24

30

37

44

51

(C) 1998 - Midicenter Producciones

V.S.

2

Pad 1 (New Age)

58

61

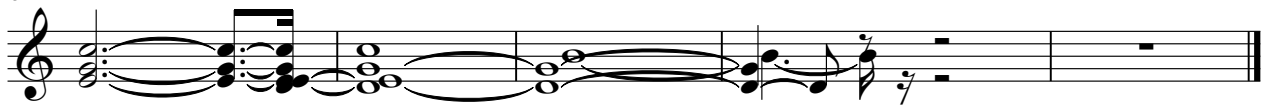

Viola Spanish - Laura Pausini La inolvidable

♩ = 67,999992

27 12

42

44 21

(C) 1998 - Midicenter Producciones

Spanish - Laura Pausini La inolvidable

Solo

♩ = 67,999992

4
8
12
17
23
28
32
35
38

(C) 1998 - Midcenter Productions

V.S.

61
