

Spanish - Laura Pausini Las cosas que vives

♩ = 75,000000

(C) Midicenter Producciones

2

3

4

5

7

9

Perc.

Glock.

J. Gtr.

E. Bass

E. Piano

FM

Syn. Str.

Pad 5

11

Perc.

J. Gtr.

E. Bass

E. Piano

FM

Syn. Str.

Pad 5

12

Perc.

J. Gtr.

E. Bass

E. Piano

FM

Syn. Str.

Pad 5

13

Perc.

J. Gtr.

E. Bass

E. Piano

FM

Syn. Str.

Pad 5

14

Perc.

J. Gtr.

E. Bass

E. Piano

FM

Syn. Str.

Pad 5

16

Perc.

J. Gtr.

E. Bass

E. Piano

FM

Syn. Str.

Pad 5

18

Perc.

J. Gtr.

E. Bass

E. Piano

FM

Syn. Str.

Pad 5

20

Perc.

J. Gtr.

E. Bass

E. Piano

FM

Syn. Str.

Pad 5

22

Perc.

J. Gtr.

E. Bass

E. Piano

FM

Syn. Str.

Pad 5

24 13

Perc. J. Gtr. E. Bass E. Piano FM Syn. Str. Pad 5

26

Perc.

J. Gtr.

E. Bass

E. Piano

FM

Syn. Str.

Pad 5

28

Perc.

J. Gtr.

E. Bass

E. Piano

FM

Syn. Str.

Pad 5

30

Perc.

J. Gtr.

E. Bass

E. Piano

FM

Syn. Str.

32

34

36

37

39

Perc.

J. Gtr.

E. Bass

E. Piano

FM

Syn. Str.

41

Perc.

J. Gtr.

E. Bass

E. Piano

FM

Syn. Str.

43

Perc.

J. Gtr.

E. Bass

E. Piano

FM

Syn. Str.

45

Perc.

J. Gtr.

E. Bass

E. Piano

FM

Syn. Str.

47

Perc. J. Gtr. E. Bass E. Piano FM Syn. Str.

49

Perc. J. Gtr. E. Gtr. E. Bass E. Piano FM Syn. Str.

51 21

Perc.

E. Gtr.

E. Bass

E. Piano

FM

Syn. Str.

54 21

Perc.

E. Gtr.

E. Bass

E. Piano

FM

Syn. Str.

57

59

61

Perc.

J. Gtr.

E. Bass

E. Piano

FM

Syn. Str.

63

Perc.

J. Gtr.

E. Bass

E. Piano

FM

Syn. Str.

65

67

69

Perc.

J. Gtr.

E. Bass

E. Piano

FM

Syn. Str.

71

Perc.

J. Gtr.

E. Bass

E. Piano

FM

Syn. Str.

73

75

77

Perc.

J. Gtr.

E. Bass

E. Piano

FM

Syn. Str.

79

Perc.

J. Gtr.

E. Bass

E. Piano

FM

Syn. Str.

81

83

85

Perc.

J. Gtr.

E. Bass

E. Piano

FM

Syn. Str.

87

Perc.

J. Gtr.

E. Bass

E. Piano

FM

Syn. Str.

89

Perc.

J. Gtr.

E. Bass

E. Piano

FM

Syn. Str.

- 89:**
 - Perc.**: A series of rhythmic patterns including eighth and sixteenth notes with 'x' marks above them, indicating a specific percussive sound.
 - J. Gtr.**: A complex rhythmic pattern with many beamed notes, primarily eighth and sixteenth notes.
 - E. Bass**: A simple bass line with a dotted quarter note followed by eighth notes.
 - E. Piano**: A melodic line with a long slur over the first two notes, followed by a quarter note and a half note.
 - FM**: A melodic line starting with a triplet of eighth notes, followed by a quarter note, another triplet of eighth notes, and a quarter note.
 - Syn. Str.**: A single chord consisting of a quarter note and a half note.
- 90:**
 - Perc.**: A single quarter rest.
 - J. Gtr.**: A single quarter rest.
 - E. Bass**: A single quarter rest.
 - E. Piano**: A single quarter rest.
 - FM**: A single quarter rest.
 - Syn. Str.**: A single quarter rest.

Spanish - Laura Pausini Las cosas que vives

Percussion

♩ = 75,000000

8

12

16

20

23

25

28

30

32

35

(C) Midicenter Producciones

V.S.

Percussion

37

39

41

44

46

48

50

52

55

57

Percussion

59

61

64

66

68

71

73

76

79

81

V.S.

4

Percussion

84

87

89

Spanish - Laura Pausini Las cosas que vives
Glockenspiel

♩ = 75,000000

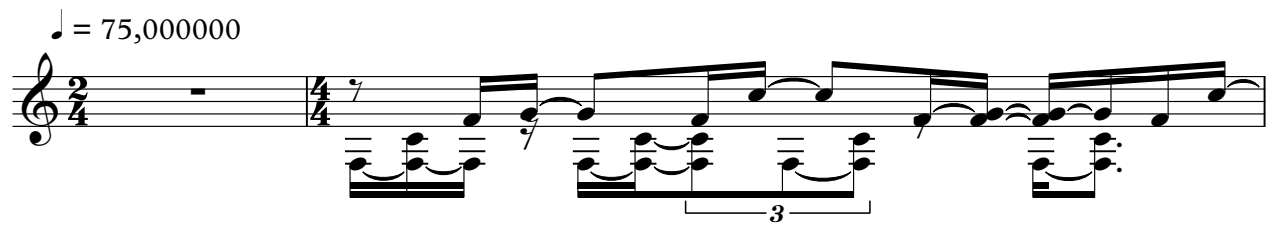

3

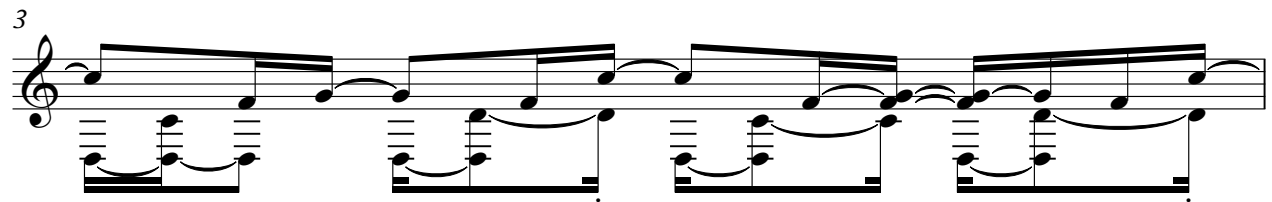

4

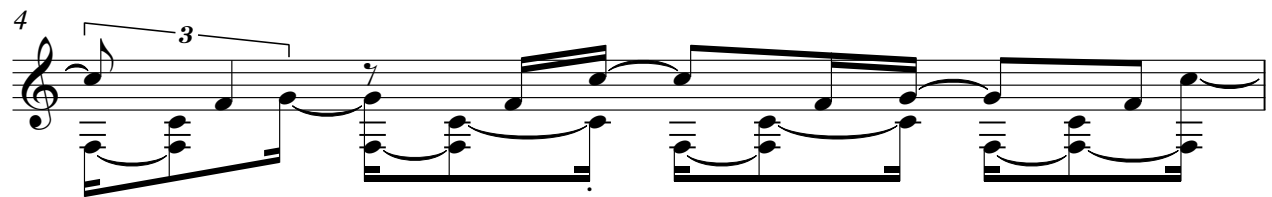

5

7

81

(C) Midicenter Producciones

Spanish - Laura Pausini Las cosas que vives
Jazz Guitar

♩ = 75,000000

7

12

14

17

21

24

27

30

32

34

(C) Midicenter Producciones V.S.

36

37

39

41

43

45

47

49

58

60

62

64

66

68

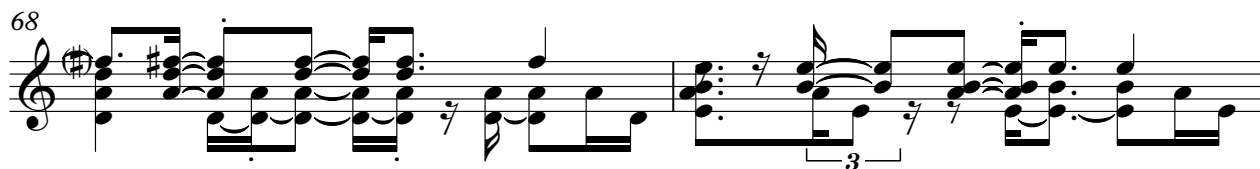

70

72

74

76

78

80

V.S.

82

84

86

88

Spanish - Laura Pausini Las cosas que vives
5-string Fretless Electric Bass

♩ = 75,000000

8

13

18

23

27

31

35

39

43

47

(C) Midicenter Producciones

V.S.

51

56

61

65

69

73

77

81

85

88

Spanish - Laura Pausini Las cosas que vives
Electric Piano

♩ = 75,000000

(C) Midicenter Producciones

V.S.

11

12

13

14

16

18

20

21

25

31

34

37

V.S.

39

42

45

48

52

57

59

62

65

67

70

73

V.S.

75

78

81

83

86

88

Spanish - Laura Pausini Las cosas que vives
FM Synth

♩ = 75,000000

4

9

13

17

21

25

28

32

36

40

(C) Midicenter Producciones

V.S.

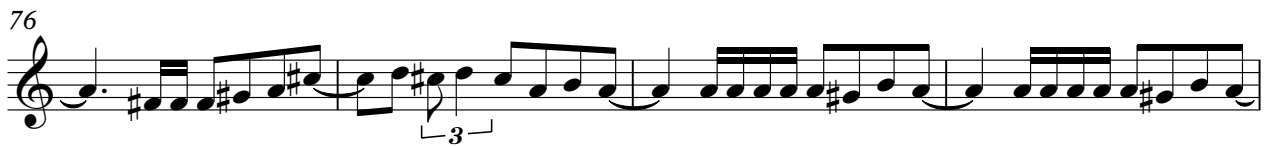

84

87

Spanish - Laura Pausini Las cosas que vives
Synth Strings

♩ = 75,000000

4

11

18

25

34

43

52

60

68

77

(C) Midicenter Producciones

V.S.

Synth Strings

84

Spanish - Laura Pausini Las cosas que vives
Pad 5 (Bowed)

♩ = 75,000000

10

18

25

(C) Midicenter Producciones

