

Spanish - Laura Pausini Porque no volveran

♩ = 137,000061

Drums

Melody

Nylon gt

Bass

El. Piano

Tappeto

Strings

♩ = 137,000061

4

Drums

Nylon gt

Bass

El.Piano

Tappeto

Strings

7

Drums

Nylon gt

Bass

El.Piano

Tappeto

Strings

9

Drums

Melody

Nylon gt

Bass

El. Piano

Tappeto

Strings

11

Drums

Melody

Bass

El. Piano

Tappeto

13

Drums

Melody

Bass

El.Piano

Tappeto

15

Drums

Melody

Bass

El.Piano

Tappeto

17

Drums

Melody

Bass

El.Piano

Tappeto

19

Drums

Melody

Bass

El.Piano

Tappeto

21

Drums

Melody

Bass

El. Piano

Tappeto

23

Drums

Melody

Nylon gt

Bass

El. Piano

Tappeto

25

Drums

Melody

Nylon gt

Bass

El.Piano

Tappeto

27

Drums

Melody

Nylon gt

Bass

El.Piano

Tappeto

29

Drums

Melody

Bass

El. Piano

Tappeto

31

Drums

Melody

Bass

El. Piano

Tappeto

33

35

Drums

Melody

Bass

El. Piano

Tappeto

Strings

37

Drums

Melody

Bass

El. Piano

Tappeto

Strings

39

Drums

Melody

Bass

El.Piano

Tappeto

Strings

41

Drums

Melody

Nylon gt

Bass

El.Piano

Tappeto

Strings

43

Drums

Melody

Bass

El. Piano

Tappeto

Strings

45

Drums

Melody

Nylon gt

Bass

El. Piano

Tappeto

Strings

47

Drums

Melody

Nylon gt

Bass

El.Piano

Tappeto

Strings

49

Drums

Nylon gt

Bass

El.Piano

Tappeto

Strings

51

Drums

Nylon gt

Bass

El. Piano

Tappeto

Strings

53

Drums

Nylon gt

Bass

El. Piano

Tappeto

Strings

55

Drums

Melody

Nylon gt

Bass

El. Piano

Tappeto

Strings

57

Drums

Melody

Bass

El. Piano

Tappeto

59

Drums

Melody

Bass

El. Piano

Tappeto

61

Drums

Melody

Bass

El. Piano

Tappeto

63

Drums

Melody

Nylon gt

Bass

El.Piano

Tappeto

65

Drums

Melody

Nylon gt

Bass

El.Piano

67

Drums

Melody

Nylon gt

Bass

El.Piano

Tappeto

69

Drums

Melody

Nylon gt

Bass

El.Piano

Tappeto

71

Drums

Melody

Nylon gt

Bass

El. Piano

Tappeto

Strings

73

Drums

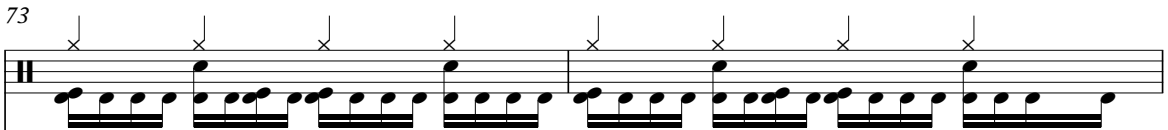

Melody

Bass

El. Piano

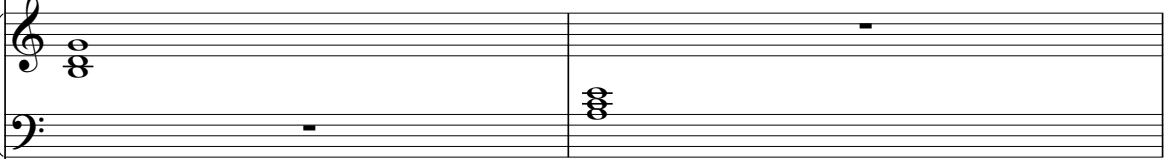

Tappeto

Strings

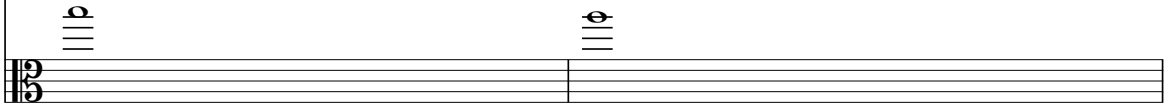

75

Drums

Melody

Nylon gt

Bass

El. Piano

Tappeto

Strings

77

Drums

Melody

Nylon gt

Bass

El. Piano

Tappeto

Strings

79

81

Drums

Melody

Bass

El. Piano

Tappeto

Strings

83

Drums

Melody

Nylon gt

Bass

El. Piano

Tappeto

Strings

85

Drums

Nylon gt

Bass

El.Piano

Tappeto

Strings

3

87

Drums

Melody

Nylon gt

Bass

El.Piano

Tappeto

Strings

89

Drums

Melody

Nylon gt

Bass

El.Piano

Tappeto

Strings

93

Drums

Melody

Nylon gt

Bass

El. Piano

Tappeto

Strings

95

Drums

Melody

Nylon gt

Bass

El. Piano

Tappeto

Strings

97

Drums

Melody

Bass

El. Piano

Tappeto

Strings

99

Drums

Melody

Bass

El. Piano

Tappeto

Strings

101

Drums

Melody

Bass

El. Piano

Tappeto

Strings

103

Drums

Melody

Nylon gt

Bass

El. Piano

Tappeto

Strings

105

Drums

Melody

Nylon gt

Bass

El. Piano

Tappeto

Strings

107

Drums

Bass

El. Piano

Tappeto

Strings

109

Drums

Nylon gt

Bass

El. Piano

Tappeto

Strings

111

Drums

Nylon gt

Bass

El. Piano

Tappeto

Strings

113

Drums

Nylon gt

Bass

El.Piano

Tappeto

Strings

115

Drums

Nylon gt

Bass

El.Piano

Tappeto

Strings

117

Drums

Nylon gt

Bass

El. Piano

Tappeto

Strings

119

Drums

Nylon gt

Bass

El. Piano

Tappeto

Strings

121

Drums
Melody
Nylon gt
Bass
El. Piano
Tappeto
Strings

123

Drums
Nylon gt
Bass
El. Piano
Tappeto
Strings

125

Drums

Nylon gt

Bass

El.Piano

Tappeto

Strings

127

Drums

Nylon gt

Bass

El.Piano

Tappeto

Strings

129

Drums

Nylon gt

Bass

El.Piano

Tappeto

Strings

131

Drums

Nylon gt

Bass

El.Piano

Tappeto

Strings

133

Drums

Nylon gt

Bass

El. Piano

Tappeto

Strings

135

Drums

Nylon gt

Bass

El. Piano

Tappeto

Strings

137

Drums

Nylon gt

Bass

El.Piano

Tappeto

Strings

139

Drums

Nylon gt

Bass

El.Piano

Tappeto

Strings

142

144

Drums

Drums staff notation showing a rhythmic pattern of eighth notes in the first measure, followed by rests in the second and third measures.

Bass

Bass staff notation showing a whole note chord in the first measure, followed by rests in the second and third measures.

El. Piano

El. Piano staff notation showing a long melodic line starting with a chord in the first measure, followed by rests in the second and third measures.

Tappeto

Tappeto staff notation showing a whole note chord in the first measure, followed by rests in the second and third measures.

Strings

Strings staff notation showing a whole note chord in the first measure, followed by rests in the second and third measures.

Spanish - Laura Pausini Porque no volveran

Drums

♩ = 137,000061

4

6

8

10

12

14

16

18

20

V.S.

22

24

26

28

30

32

34

36

38

40

42

44

46

48

50

52

54

56

58

60

V.S.

62

64

66

68

70

72

74

76

78

80

82

84

86

88

90

92

94

96

98

100

V.S.

102

104

106

108

110

112

114

116

118

120

122

124

126

128

130

132

134

136

138

140

V.S.

8

Drums

142

144

146

Spanish - Laura Pausini Porque no volveran

Melody

♩ = 137,000061

9

13

18

22

27

32

37

42

46

7

56

60

65

70

75

80

87

92

97

103

2

Melody

107

15

26

Nylon gt

Spanish - Laura Pausini Porque no volveran

♩ = 137,000061

8 **14**

25 **4**

33 **6** **6**

42 **3**

49

54 **6** **3**

64 **3**

71 **3**

77 **3**

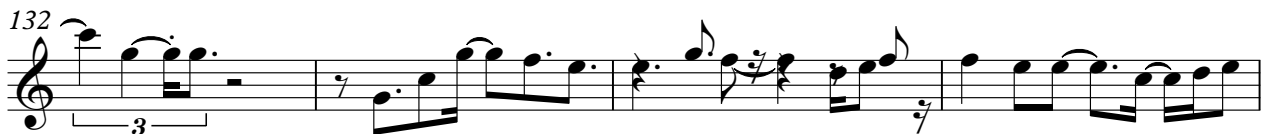

136

141

144

Spanish - Laura Pausini Porque no volveran

Bass

♩ = 137,000061

10

15

20

25

30

35

40

45

50

V.S.

55

105

110

115

120

125

130

135

141

♩ = 137,000061

8

14

21

29

37

45

51

56

63

70

79

87

93

102

110

117

124

V.S.

131

138

143

Spanish - Laura Pausini Porque no volveran

Tappeto

♩ = 137,000061

7

13

19

24

31

36

43

48

54

V.S.

Tappeto

61

3

69

74

81

87

93

98

103

109

114

Tappeto

119

124

130

135

140

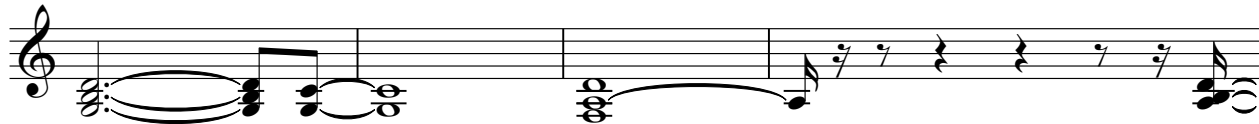

144

Spanish - Laura Pausini Porque no volveran

Strings

♩ = 137,000061

8

23

37

46

53

16

74

79

2

84

Strings

88

96

103

110

116

123

129

136

142
