

Spanish - Los Iracundos Barco azul

♩ = 85,000046

bateria

piano ac

guit

guit

bass

piano elec

organo

4

bateria

guit

bass

piano elec

organo

7

bateria

guit

bass

piano elec

organo

25.4"
10.1,00
voz

10

bateria

break

guit

bass

organo

13

bateria

guit

bass

organo

16

bateria
break
guit
bass
organo

47.9"
18.1,00
estribillo

18

bateria
break
guit
bass
piano elec
organo

19

bateria
guit
bass
piano elec
organo

20

bateria

guit

bass

piano elec

organo

21

bateria

guit

bass

piano elec

organo

22

bateria

guit

bass

piano elec

organo

6 6 6

23

bateria

guit

bass

piano elec

organo

6 3 6 3 3

24

bateria

break

guit

bass

piano elec

organo

6 6 3

6

1'10.5"
26.1.00
rep

26

27

28

bateria

guit

bass

piano elec

organo

29

bateria

guit

bass

piano elec

organo

30

bateria

guit

bass

piano elec

organo

31

bateria

guit

bass

piano elec

organo

32

1'33.1"
34.1,00
piano

34

36

bateria

piano ac

bass

piano elec

organo

coro

39

bateria

piano ac

bass

piano elec

organo

coro

41

bateria

piano ac

guit

bass

piano elec

organo

coro

6

43

bateria

guit

bass

organo

46

bateria
guit
bass
organo

2'18.3"
50.1.00
estribillo

49

bateria
break
guit
guit
bass
piano elec
organo

51

bateria
guit
bass
piano elec
organo

52

bateria

guit

bass

piano elec

organo

53

bateria

guit

bass

piano elec

organo

54

bateria

guit

bass

piano elec

organo

55

bateria

guit

bass

piano elec

organo

56

bateria

break

guit

bass

piano elec

organo

240.9"
58.1,00
rep

58

bateria

break

guit

bass

piano elec

organo

59

bateria

guit

bass

piano elec

organo

60

61

62

bateria

guit

bass

piano elec

organo

63

bateria

guit

bass

piano elec

organo

64

bateria

guit

bass

piano elec

organo

bateria

Spanish - Los Iracundos Barco azul

♩ = 85,000046

4

6

8

11

13

15

18

20

22

47

50

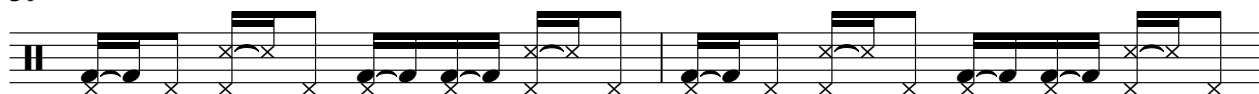

52

54

56

59

61

63

break

Spanish - Los Iracundos Barco azul

♩ = 85,000046

9 6

19 6 6

34 15

51 6 7

Copyright © 1997 by fernando silva y Enrique Sorribas

piano ac

Spanish - Los Iracundos Barco azul

♩ = 85,000046

32

32

36

36

40

40

41

6

24

24

Copyright © 1997 by fernando silva y Enrique Sorribas

guit

Spanish - Los Iracundos Barco azul

♩ = 85,000046

Copyright © 1997 by fernando silva y Enrique Sorribas

Spanish - Los Iracundos Barco azul

guit

$\text{♩} = 85,000046$

17

19

20

21

22

23

24

26

27

28

Copyright © 1997 by fernando silva y Enrique Sorribas

V.S.

2

guit

29

6 6 6 3

30

6 6 6

31

6 3 6 3 3

32

6 6 3

34

16

6 6 3 3

51

3 6 3 3 6

52

3 6 3 6

53

6 6 6 3

54

6 6 6

55

6 3 6 3 3

56

6 6 3

58

6 6 3 3

59

3 6 3 3 6

60

3 6 3 6

61

6 6 6 3

62

6 6 6

63

6 3 6 3 3

64

6 6 3

Spanish - Los Iracundos Barco azul

bass

♩ = 85,000046

2

bass

51

55

60

63

piano elec

Spanish - Los Iracundos Barco azul

♩ = 85,000046

Copyright © 1997 by fernando silva y Enrique Sorribas

V.S.

31

34

39

50

52

54

56

59

61

Spanish - Los Iracundos Barco azul

organo

♩ = 85,000046

9

16

24

31

38

2

organo

45

53

60

Spanish - Los Iracundos Barco azul

coro

♩ = 85,000046

33

38

24

Copyright © 1997 by fernando silva y Enrique Sorribas