

Spanish - Los Iracundos Puerto Montt

♩ = 102,000053

timbales
campanita
Vibraphone
guit ritmic
guit ritmic octa
1ª guitarra

timbales
guit ritmic
guit ritmic octa
organo arregli
string melodias

timbales
guit ritmic
guit ritmic octa
organo arregli
string melodias

7

timbales

guit ritmic

guit ritmic octa

organo arregli

string melodias

string grave

9

bateria

timbales

Vib.

guit ritmic

guit ritmic octa

1ª guitarra

bajo

organo arregli

string melodias

13

bateria

guit ritmic

guit ritmic octa

bajo

organo arregli

string melodias

15

bateria

guit ritmic

guit ritmic octa

bajo

organo arregli

string melodias

string grave

17

bateria

guit ritmic

guit ritmic octa

1ª guitarra

bajo

organo arregli

colchon

string melodias

string grave

20

bateria
campanita
guit ritmic
guit ritmic octa
1ª guitarra
bajo
colchon
string melodias
string grave

23

bateria
campanita
guit ritmic
guit ritmic octa
1ª guitarra
bajo
colchon
string melodias
string grave

25

28

30

bateria
campanita
guit ritmic
guit ritmic octa
1ª guitarra
bajo
colchon
string melodias
string grave

32

bateria
campanita
guit ritmic
guit ritmic octa
1ª guitarra
bajo
colchon
string melodias
string grave

34

bateria

timbales

campanita

Vib.

guit ritmic

guit ritmic octa

1ª guitarra

bajo

colchon

string melodias

string grave

37

timbales

Vib.

guit ritmic

guit ritmic octa

string melodias

39

timbales

guit ritmic

guit ritmic octa

organo arregli

string melodias

string grave

41

timbales

guit ritmic

guit ritmic octa

1ª guitarra

organo arregli

string melodias

string grave

43

timbales

guit ritmic

guit ritmic octa

1ª guitarra

organo arregli

string melodias

string grave

46

49

51

bateria

guit ritmic

guit ritmic octa

bajo

organo arregli

string melodias

string grave

54

bateria

campanita

guit ritmic

guit ritmic octa

1ª guitarra

bajo

colchon

string melodias

string grave

57

bateria

campanita

guit ritmic

guit ritmic octa

1ª guitarra

bajo

colchon

string melodias

string grave

59

bateria

campanita

guit ritmic

guit ritmic octa

1ª guitarra

bajo

colchon

string melodias

string grave

62

bateria

campanita

guit ritmic

guit ritmic octa

1ª guitarra

bajo

colchon

string melodias

string grave

64

bateria

campanita

guit ritmic

guit ritmic octa

bajo

colchon

string melodias

string grave

66

bateria

campanita

guit ritmic

guit ritmic octa

1ª guitarra

bajo

colchon

string melodias

string grave

68

bateria

campanita

guit ritmic

guit ritmic octa

1ª guitarra

bajo

colchon

string melodias

string grave

70

bateria

campanita

guit ritmic

guit ritmic octa

1ª guitarra

bajo

colchon

string melodias

string grave

73

bateria

campanita

guit ritmic

guit ritmic octa

1ª guitarra

bajo

colchon

string melodias

75

bateria

campanita

guit ritmic

guit ritmic octa

1ª guitarra

bajo

colchon

string melodias

79

bateria

Perc.

timbales

1ª guitarra

bajo

colchon

string melodias

string grave

♩ = 89,999969 ♩ = 88,000038 ♩ = 88,000023 ♩ = 86,000053 ♩ = 85,000046 ♩ = 83,999969 ♩ = 82,999973 ♩ = 80,999969

♩ = 89,999954 ♩ = 88,000023 ♩ = 86,000053 ♩ = 85,000046 ♩ = 83,999969 ♩ = 82,000038 ♩ = 80,999969

♩ = 89,000038 ♩ = 87,000023 ♩ = 82,999947

6

81 $\text{♩} = 80,000000$ $\text{♩} = 78,999969$ $\text{♩} = 77,999977$ $\text{♩} = 76,999977$ $\text{♩} = 75,999969$ $\text{♩} = 75,000000$

bateria

Perc.

timbales

6 6 6

1ª guitarra

bajo

colchon

$\text{♩} = 80,000000$ $\text{♩} = 78,999969$ $\text{♩} = 77,999977$ $\text{♩} = 76,999977$ $\text{♩} = 75,999969$ $\text{♩} = 75,000000$

string melodias

string grave

bateria

Spanish - Los Iracundos Puerto Montt

♩ = 102,000053

11

15

19

23

27

31

34

10

Copyright © 1998 by Enrique Sorribas

46

51

55

59

63

67

71

75

79 ♩ = 89,8999590360860023053 85,8399299998002898690076,99769976,5975,7799969 ♩ = 75,000000

campanita

Spanish - Los Iracundos Puerto Montt

♩ = 102,000053

19

25

31

20

56

63

70

75

2

Copyright © 1998 by Enrique Sorribas

guit ritmic

Spanish - Los Iracundos Puerto Montt

♩ = 102,000053

3

4

6

7

8

10

13

15

16

Copyright © 1998 by Enrique Sorribas

V.S.

18

20

22

23

24

26

28

30

31

32

34

36

38

39

41

42

43

45

48

50

V.S.

51

53

55

57

58

59

61

63

65

66

Spanish - Los Iracundos Puerto Montt

guit ritmic octa

♩ = 102,000053

3

4

6

7

8

10

13

15

16

Copyright © 1998 by Enrique Sorribas

V.S.

2

guit simic octa

guit ritmic octa

4

51 *guit. ritmic octa*

53

55

57

58

59

61

63

64

66

Spanish - Los Iracundos Puerto Montt

bajo

♩ = 102,000053

10

15

21

25

29

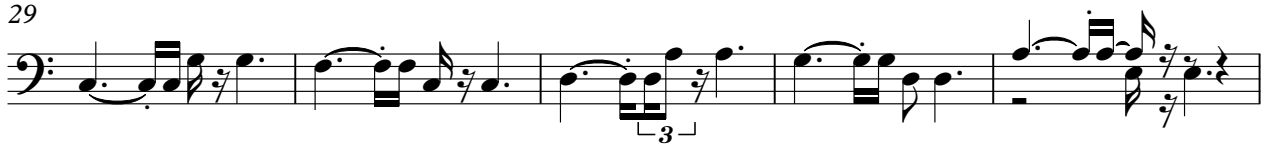

34

10

48

54

59

63

Copyright © 1998 by Enrique Sorribas

V.S.

organo arregli Spanish - Los Iracundos Puerto Montt

♩ = 102,000053

3

7

12

16

21

39

43

2

48

52

26

♩ = 89,99999999999999

Copyright © 1998 by Enrique Sorribas

string melodias Spanish - Los Iracundos Puerto Montt

♩ = 102,000053

3

7

12

16

19

26

31

2

Copyright © 1998 by Enrique Sorribas

2

39 string melodias

43

46

50

53

59

65

70

76

