

# Spanish - Los Iracundos Tu ya no estaras

♩ = 100,000000

charleston

1ª guitarra

guitar ritmic

banjo

piano

voces coro

Copyright © 1999 by Enrique Sorribas

5

7

charleston

redoblante

1ª guitarra

guitar ritmic

banjo

bajo

colchon

9

charleston

redoblante

1ª guitarra

guitar ritmic

banjo

bajo

colchon

11

harmonica

charleston

redoblante

1ª guitarra

guitar ritmic

banjo

bajo

colchon

13

harmonica

charleston

redoblante

1ª guitarra

guitar ritmic

banjo

bajo

voces coro

cuerdas

colchon

15

17

19

harmonica

charleston

redoblante

1ª guitarra

guitar ritmic

banjo

bajo

cuerdas

colchon

21

harmonica

trompetas

charleston

platillo

redoblante

guitar ritmic

bajo

voces coro

cuerdas

cuerdas graves

string campan

colchon

Detailed description of the musical score: The score is for page 11, starting at measure 21. It features ten staves. The harmonica part has a whole rest in measure 21 and a whole note in measure 22. The trompetas part has a whole rest in measure 21 and a rhythmic pattern of eighth notes in measure 22. The charleston part has a series of 'x' marks above the staff, indicating a steady rhythm. The platillo part has a whole rest in measure 21 and a rhythmic pattern of eighth notes in measure 22. The redoblante part has a rhythmic pattern of eighth notes in measure 21 and 22. The guitar ritmic part has a complex rhythmic pattern of eighth notes and chords in measure 21 and 22. The bajo part has a rhythmic pattern of eighth notes in measure 21 and 22. The voces coro part has a long note in measure 21 and a long note in measure 22. The cuerdas part has a complex rhythmic pattern of eighth notes and chords in measure 21 and 22. The cuerdas graves part has a long note in measure 21 and a long note in measure 22. The string campan part has a long note in measure 21 and a long note in measure 22. The colchon part has a complex rhythmic pattern of eighth notes and chords in measure 21 and 22.

23

trompetas

charleston

platillo

redoblante

guitar ritmic

bajo

voces coro

cuerdas

cuerdas graves

string campan

colchon

Detailed description of the musical score: The score is for a jazz ensemble. It begins at measure 23. The **trompetas** part features a melodic line with eighth notes and rests. The **charleston** part consists of a steady eighth-note pattern. The **platillo** part has a sparse pattern of eighth notes. The **redoblante** part plays a rhythmic pattern of eighth notes. The **guitar ritmic** part features a complex pattern of eighth notes and chords. The **bajo** part provides a bass line with eighth notes. The **voces coro** part has a vocal line with a long note and a sharp sign. The **cuerdas** part includes a grand staff with various chordal textures. The **cuerdas graves** part has a low string line with a sharp sign. The **string campan** part features a bell-like texture with a sharp sign. The **colchon** part has a complex texture with many notes and a sharp sign.

25

27

harmonica

charleston

redoblante

guitar ritmic

bajo

cuerdas

cuerdas graves

string campan

colchon

29

harmonica

charleston

redoblante

1ª guitarra

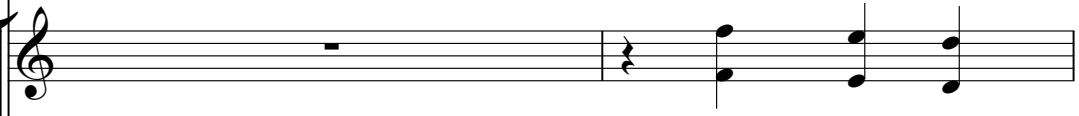

guitar ritmic

banjo

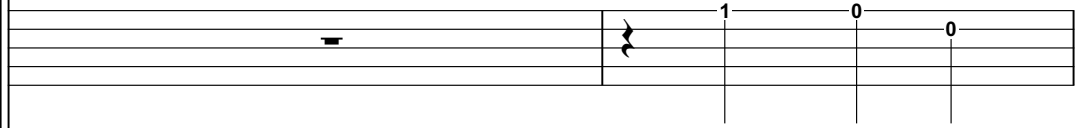

bajo

colchon

31

harmonica

charleston

redoblante

1ª guitarra

guitar ritmic

banjo

bajo

colchon

33

harmonica

charleston

redoblante

1ª guitarra

guitar ritmic

banjo

bajo

colchon

35

harmonica

charleston

redoblante

1ª guitarra

guitar ritmic

banjo

bajo

cuerdas

colchon

37

harmonica

trompetas

charleston

platillo

redoblante

guitar ritmic

bajo

voces coro

cuerdas

cuerdas graves

string campan

colchon

Detailed description of the musical score: The score is for a jazz-influenced piece. Measure 37 begins with a harmonica playing a whole note chord. The trumpet part enters in the second measure with a rhythmic pattern of eighth notes. The charleston and platillo provide a steady accompaniment. The redoblante plays a rhythmic pattern of eighth notes. The guitar ritmic part features a complex rhythmic pattern with chords and single notes. The bajo line is a simple eighth-note bass line. The vocal choir part has a melodic line with a long note in the second measure. The strings consist of a full string section (cuerdas) and a low string section (cuerdas graves). The string campan and colchon parts provide harmonic support with sustained chords.

39

harmonica

trompetas

charleston

platillo

redoblante

guitar ritmic

bajo

voces coro

cuerdas

cuerdas graves

string campan

colchon

41

harmonica

trompetas

charleston

platillo

redoblante

guitar ritmic

bajo

cuerdas

cuerdas graves

string campan

colchon

43

45

47

49

51

harmonica

charleston

redoblante

1ª guitarra

guitar ritmic

banjo

bajo

cuerdas

colchon

53

harmonica

trompetas

charleston

platillo

redoblante

guitar ritmic

bajo

voces coro

cuerdas

cuerdas graves

string campan

colchon

Detailed description of the musical score: The score is for a 12-piece band. It begins at measure 53. The harmonica part has a whole rest. The trompetas part has a whole rest followed by a rhythmic pattern of eighth notes. The charleston part has a steady eighth-note pattern. The platillo part has a steady eighth-note pattern. The redoblante part has a steady eighth-note pattern. The guitar ritmic part has a complex rhythmic pattern with chords. The bajo part has a steady eighth-note pattern. The voces coro part has a vocal line with a long note. The cuerdas part has a complex rhythmic pattern with chords. The cuerdas graves part has a long note. The string campan part has a steady eighth-note pattern. The colchon part has a long note.

55

trompetas

charleston

platillo

redoblante

guitar ritmic

bajo

voces coro

cuerdas

cuerdas graves

string campan

colchon

Detailed description of the musical score: The score is for a multi-instrument ensemble. It begins at measure 55. The **trompetas** part starts with a whole rest in the first measure, followed by a rhythmic pattern of eighth notes and chords in the second measure. The **charleston** part consists of a series of 'x' marks indicating hits, with a final note in the first measure and a series of hits in the second. The **platillo** part has a whole rest in the first measure and a rhythmic pattern of eighth notes in the second. The **redoblante** part features a rhythmic pattern of eighth notes and quarter notes. The **guitar ritmic** part has a complex rhythmic pattern with chords and eighth notes. The **bajo** part has a simple bass line with quarter and eighth notes. The **voces coro** part has a whole note chord in the first measure and a half note chord in the second. The **cuerdas** part has a whole note chord in the first measure and a half note chord in the second. The **cuerdas graves** part has a whole note chord in the first measure and a half note chord in the second. The **string campan** part has a whole note chord in the first measure and a half note chord in the second. The **colchon** part has a whole note chord in the first measure and a half note chord in the second.

57

1. **trompetas**: Treble clef, mostly rests with some eighth notes in the second measure.   
5. **guitar ritmic**: Treble clef, rhythmic accompaniment with chords and eighth notes.   
6. **bajo**: Bass clef, bass line with eighth notes.   
7. **cuerdas**: Treble clef, sustained chords.   
8. **cuerdas graves**: Treble clef, sustained low notes.   
9. **string campan**: Treble clef, sustained notes.   
10. **colchon**: Treble clef, sustained notes with some movement in the second measure.

59

harmonica

charleston

redoblante

guitar ritmic

bajo

cuerdas

cuerdas graves

string campan

colchon

61

harmonica

trompetas

charleston

platillo

redoblante

guitar ritmic

bajo

voces coro

cuerdas

cuerdas graves

string campan

colchon

Detailed description of the musical score: The score is for a 12-piece band. It begins at measure 61. The harmonica part has a melodic line with a slur. The trompetas part has a rhythmic accompaniment with chords. The charleston part consists of a steady eighth-note pattern. The platillo part has a rhythmic pattern with accents. The redoblante part has a steady eighth-note pattern. The guitar ritmic part has a complex rhythmic pattern with chords. The bajo part has a steady eighth-note pattern. The voces coro part has a vocal line with a long note. The cuerdas part has a complex rhythmic pattern with chords. The cuerdas graves part has a long note. The string campan part has a steady eighth-note pattern. The colchon part has a long note.

63

harmonica

trompetas

charleston

platillo

redoblante

1ª guitarra

guitar ritmic

bajo

voces coro

cuerdas

cuerdas graves

string campan

colchon

65

harmonica

trompetas

charleston

platillo

redoblante

1ª guitarra

guitar ritmic

bajo

voces coro

cuerdas

cuerdas graves

string campan

colchon

Detailed description of the musical score: The score is for a jazz ensemble. It consists of 13 staves. The top staff is for harmonica, which is mostly silent. The second staff is for trompetas (trumpets), showing a melodic line with eighth notes. The third staff is for charleston, marked with 'x' symbols indicating hits. The fourth staff is for platillo (cowbell), with asterisks indicating hits. The fifth staff is for redoblante (conga), showing a rhythmic pattern of eighth notes. The sixth staff is for the first guitar (1ª guitarra), featuring a melodic line with a long slur. The seventh staff is for the rhythm guitar (guitar ritmic), showing a rhythmic accompaniment with chords and eighth notes. The eighth staff is for the bass (bajo), showing a simple bass line with quarter notes. The ninth staff is for the vocal choir (voces coro), which is silent. The tenth staff is for the strings (cuerdas), showing sustained notes. The eleventh staff is for the low strings (cuerdas graves), also showing sustained notes. The twelfth staff is for the string campan (string chime), showing a melodic line with a slur. The thirteenth staff is for the colchon (cushion), showing a complex melodic line with many slurs and ties.

67

harmonica

trompetas

charleston

platillo

redoblante

1ª guitarra

guitar ritmic

bajo

voces coro

cuerdas

cuerdas graves

string campan

colchon

harmonica

# Spanish - Los Iracundos Tu ya no estaras

♩ = 100,000000

Copyright © 1999 by Enrique Sorribas

# Spanish - Los Iracundos Tu ya no estaras

trompetas

♩ = 100,000000

**21**

**26**

**11**

**40**

**11**

**54**

**59**

**3**

**65**

Copyright © 1999 by Enrique Sorribas

♩ = 100,000000

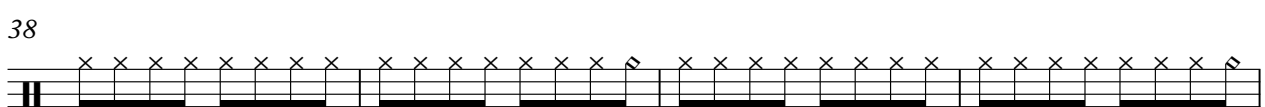
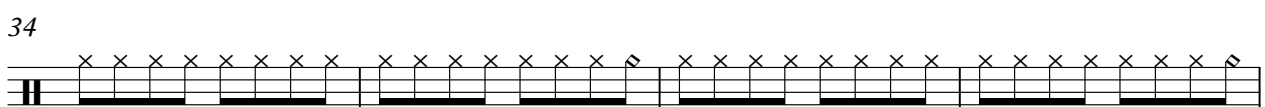
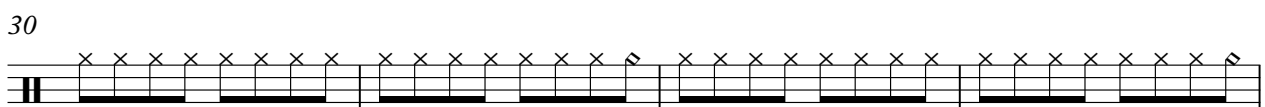
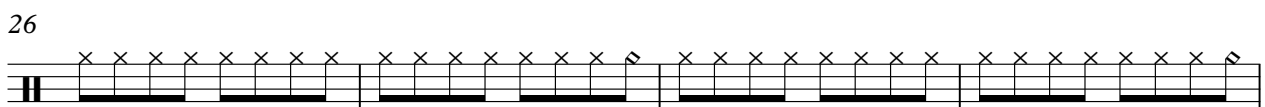
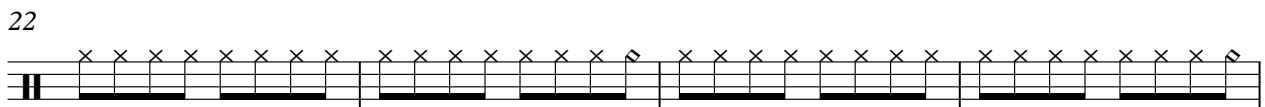
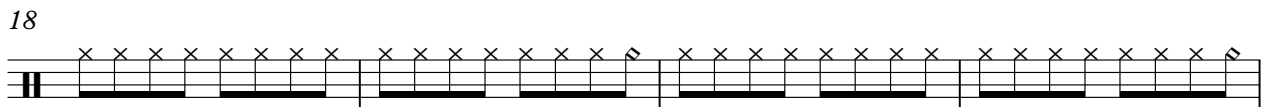
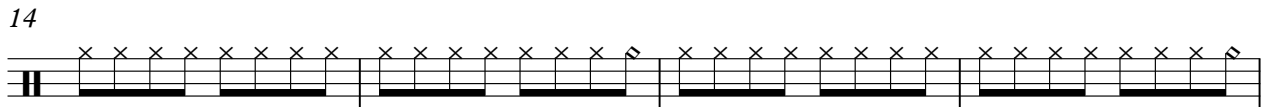
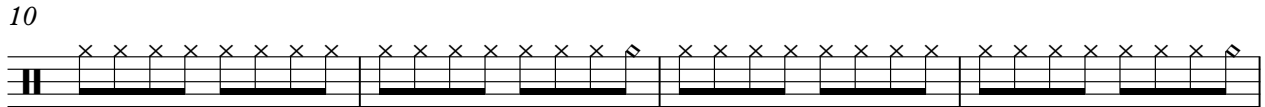
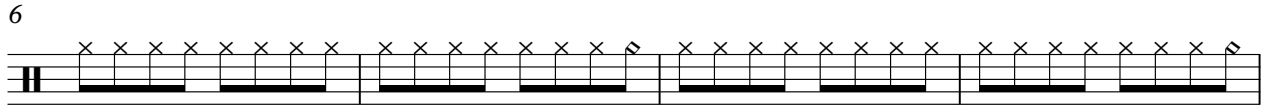

2

charleston

42

46

50

54

58

62

66

platillo

# Spanish - Los Iracundos Tu ya no estaras

♩ = 100,000000

**3** **15**

23 **10**

38 **10**

53 **2**

61

65

Copyright © 1999 by Enrique Sorribas

redoblante

# Spanish - Los Iracundos Tu ya no estaras

♩ = 100,000000

**3**

8

13

18

23

28

33

38

43

48

2

redoblante

53

58

62

66

1ª guitarra

Spanish - Los Iracundos Tu ya no estaras

♩ = 100,000000

4

9

15

20

34

48

63

Copyright © 1999 by Enrique Sorribas

♩ = 100,000000

5

8

11

14

17

20

23

26

29

# Spanish - Los Iracundos Tu ya no estaras

banjo

♩ = 100,000000

Copyright © 1999 by Enrique Sorribas

Spanish - Los Iracundos Tu ya no estaras

bajo

♩ = 100,000000

2

7

12

17

21

26

31

36

40

44

2

bajo

48

52

56

60

65

piano

# Spanish - Los Iracundos Tu ya no estaras

♩ = 100,000000

5 **64**

Copyright © 1999 by Enrique Sorribas

# Spanish - Los Iracundos Tu ya no estaras

voces coro

♩ = 100,000000

12

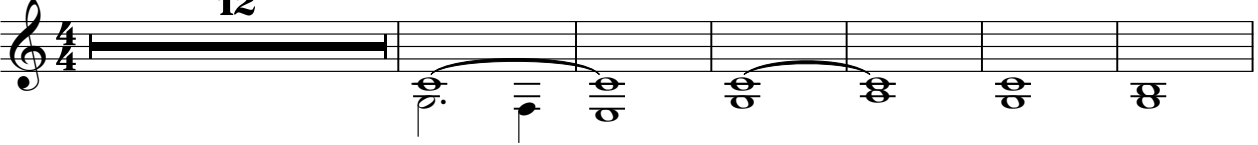

19

2

12

38

4

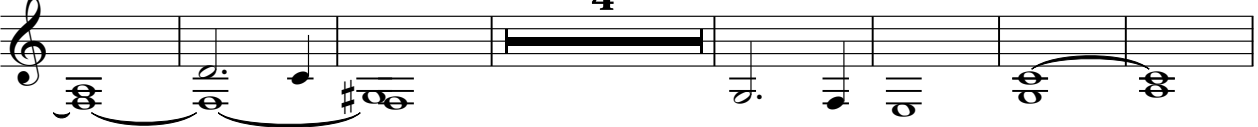

49

2

4

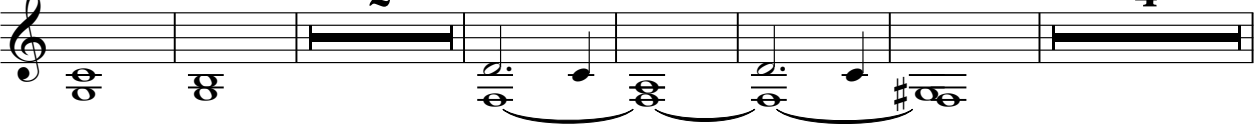

61

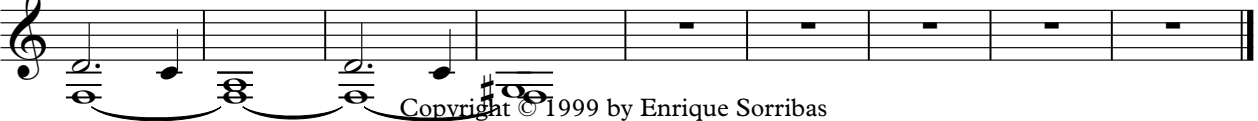

Copyright © 1999 by Enrique Sorribas

Spanish - Los Iracundos Tu ya no estaras

cuerdas

♩ = 100,000000

**12**

19

26

38

45

53

2

cuerdas

60

64

cuerdas graves

# Spanish - Los Iracundos Tu ya no estaras

♩ = 100,000000  
**20**

28  
**8**

43  
**8**

58

64

Copyright © 1999 by Enrique Sorribas

string campan

# Spanish - Los Iracundos Tu ya no estaras

♩ = 100,000000  
20

27

8

41

8

55

63

Copyright © 1999 by Enrique Sorribas

colchon

Spanish - Los Iracundos Tu ya no estaras

♩ = 100,000000  
4

10

16

23

31

39

47

55

63

Copyright © 1999 by Enrique Sorribas