

Spanish - Los Iracundos Y te has quedado sola

♩ = 125,000000

charleston

guitarra ritmic

guitarra ritmic

desgranado

1ª guitarra

bajo

piano ritmic

piano

piano medio

colchon

Copyright © 1999 by Enrique Sorribas

5

charleston

guitarra ritmic

guitarra ritmic

bajo

piano ritmic

piano

colchon

8

charleston

guitarra ritmic

guitarra ritmic

bajo

piano ritmic

piano

colchon

11

14

charleston

bombo

aro

guitarra ritmic

guitarra ritmic

1ª guitarra

bajo

piano ritmic

piano

string suaves

colchon

17

20

24

28

31

34

The musical score is arranged in two systems. The first system contains six percussion parts: charleston, bombo, ton tones, redoblante, platillo, and aro. The second system contains eight parts: desgranado (string), 1ª guitarra (guitar), desgranado (string), bajo (bass), piano ritmic, piano medio, string suaves, cuerda arreglos, and colchon. The score is written in 4/4 time and features a variety of rhythmic patterns and melodic lines across the different instruments.

37

40

43

46

charleston

guitarra ritmic

guitarra ritmic

bajo

piano ritmic

piano

colchon

FX 5

49

charleston

guitarra ritmic

guitarra ritmic

bajo

piano ritmic

piano

colchon

FX 5

52

55

- string suaves:** A string part with a long, sustained melodic line.

58

charleston

bombo

ton tones

platillo

aro

guitarra ritmic

guitarra ritmic

1ª guitarra

bajo

piano ritmic

string suaves

cuerda arreglos

curdas canal 2

colchon

61

- charleston**: A series of 'x' marks indicating a steady rhythmic pattern.
- bombo**: A series of quarter notes.
- ton tones**: A series of quarter notes.
- redoblante**: A series of quarter notes.
- platillo**: A series of quarter notes.
- aro**: A series of quarter notes.

The guitar section includes:

- guitarra ritmic**: Two staves, both with a series of quarter notes.

The piano section includes:

The string section includes:

65

- piano ritmic:** Features a bass line with chords and rests.

68

71

The musical score for page 71 consists of the following parts:

- charleston**: A series of rhythmic 'x' marks on a staff, indicating a steady percussive pattern.
- bombo**: A drum line with a consistent quarter-note rhythm.
- redoblante**: A snare drum line with a pattern of quarter notes and rests.
- platillo**: A cymbal line with a steady quarter-note rhythm.
- 1ª guitarra**: The lead guitar part, featuring a melodic line with eighth and sixteenth notes, including some triplets and slurs.
- bajo**: The bass line, providing a rhythmic foundation with eighth and quarter notes.
- string suaves**: A string section part with a melodic line and slurs.
- cuerda arreglos**: A string section part with sustained chords and slurs.
- curdas canal 2**: A second channel of strings with a melodic line.
- colchon**: A string section part with sustained chords and slurs.

charleston

Spanish - Los Iracundos Y te has quedado sola

♩ = 125,000000

3

9

14

18

22

26

30

34

38

42

2

charleston

47

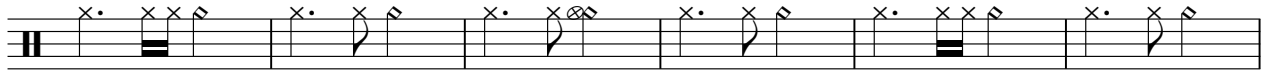

53

57

62

66

70

74

ton tones

Spanish - Los Iracundos Y te has quedado sola

♩ = 125,000000

17 **14**

34 **24**

60 **16**

Copyright © 1999 by Enrique Sorribas

redoblante

Spanish - Los Iracundos Y te has quedado sola

♩ = 125,000000

18

23

36

42

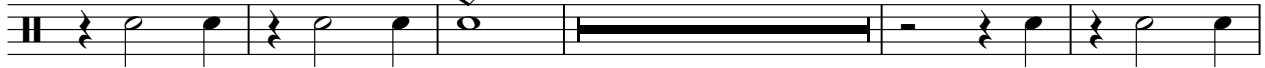

63

69

73

Copyright © 1999 by Enrique Sorribas

aro

Spanish - Los Iracundos Y te has quedado sola

♩ = 125,000000

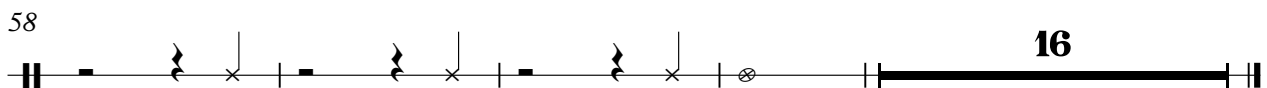
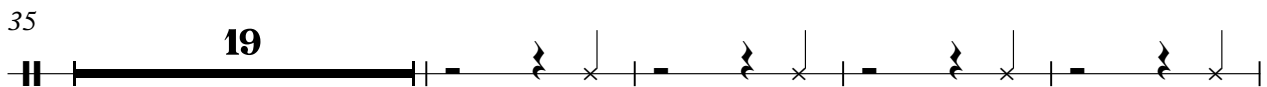
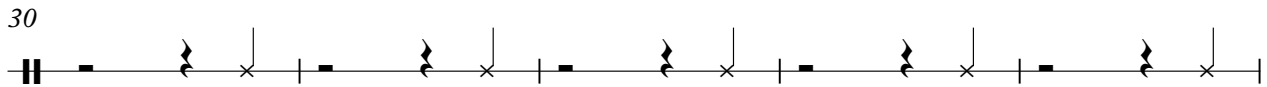
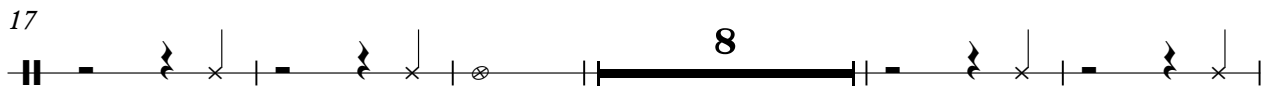
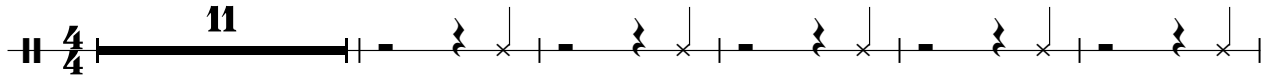

Copyright © 1999 by Enrique Sorribas

guitarra ritmic

Spanish - Los Iracundos Y te has quedado sola

♩ = 125,000000

7

13

19 **24**

47

53

59 **16**

Copyright © 1999 by Enrique Sorribas

guitarra ritmic

Spanish - Los Iracundos Y te has quedado sola

♩ = 125,000000

6

11

17 **24**

45

50

57

60 **16**

Copyright © 1999 by Enrique Sorribas

desgranado

Spanish - Los Iracundos Y te has quedado sola

♩ = 125,000000

27

30

33

42

Copyright © 1999 by Enrique Sorribas

♩ = 125,000000

11

16

22

26

31

36

40

11

54

58

2

1ª guitarra

62

66

71

74

desgranado

Spanish - Los Iracundos Y te has quedado sola

♩ = 125,000000

27

30

34

42

Copyright © 1999 by Enrique Sorribas

piano ritmic

Spanish - Los Iracundos Y te has quedado sola

♩ = 125,000000

6

11

17

25

40

46

50

Copyright © 1999 by Enrique Sorribas

2

piano ritmic

56

62

70

piano

Spanish - Los Iracundos Y te has quedado sola

♩ = 125,000000

3

7

11

15 28

46

50

54

56 20

Copyright © 1999 by Enrique Sorribas

piano medio

Spanish - Los Iracundos Y te has quedado sola

♩ = 125,000000

27

31

34

Copyright © 1999 by Enrique Sorribas

string suaves

Spanish - Los Iracundos Y te has quedado sola

♩ = 125,000000

11

19

27

34

39

54

63

70

74

9

3

Copyright © 1999 by Enrique Sorribas

Spanish - Los Iracundos Y te has quedado sola

cuerda arreglos

♩ = 125,000000

17

21

28

34

38

44

16

63

70

75

Copyright © 1999 by Enrique Sorribas

♩ = 125,000000

17 4

23

2 11

39

2 3

45

15 4

66

2

73

7

Spanish - Los Iracundos Y te has quedado sola

colchon

♩ = 125,000000

9

18

25

33

40

45

53

61

68

Copyright © 1999 by Enrique Sorribas

V.S.

2

colchon

74

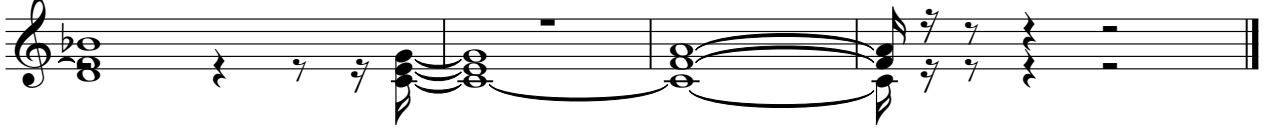

♩ = 125,000000

43

47

52

56

20