

Stevie Wonder - Boogie On Reggae Women

♩ = 106,000137

Tenor Saxophone

Harmonica

Percussion

Electric Guitar

FM Synth

♩ = 106,000137

Lead 8 (Bass + Lead)

Solo

4

Perc.

Lead 8

(C)1994 HEAVENLY MUSIC/BCK
(C)1994 HEAVENLY MUSIC/BCK

6

Perc.

Lead 8

Solo

8

Perc.

E. Gtr.

FM

Lead 8

Solo

9

Perc.

E. Gtr.

FM

Lead 8

Solo

10

Perc.

E. Gtr.

FM

Lead 8

Solo

11

Perc.

E. Gtr.

FM

Lead 8

Solo

13

14

15

Perc.

E. Gtr.

FM

Lead 8

Solo

16

Ten. Sax.

Perc.

E. Gtr.

FM

Lead 8

Solo

17

Ten. Sax.

Perc.

E. Gtr.

FM

Lead 8

Solo

18

Ten. Sax.

Perc.

E. Gtr.

FM

Lead 8

Solo

20

Ten. Sax.

Perc.

E. Gtr.

FM

Lead 8

Solo

22

Ten. Sax.

Perc.

E. Gtr.

FM

Lead 8

Solo

23

Perc.

E. Gtr.

FM

Lead 8

Solo

24

Ten. Sax.

Perc.

E. Gtr.

FM

Lead 8

Solo

25

Ten. Sax.

Perc.

E. Gtr.

FM

Lead 8

Solo

27

Ten. Sax.

Perc.

E. Gtr.

FM

Lead 8

Solo

29

Ten. Sax.

Perc.

E. Gtr.

FM

Lead 8

Solo

30

Ten. Sax.

Perc.

E. Gtr.

FM

Lead 8

Solo

31

Ten. Sax.

Perc.

E. Gtr.

FM

Lead 8

Solo

32

Ten. Sax.

Perc.

E. Gtr.

FM

Lead 8

Solo

33

Ten. Sax.

Perc.

E. Gtr.

FM

Lead 8

Solo

34

Ten. Sax.

Perc.

E. Gtr.

FM

Lead 8

Solo

35

Ten. Sax.

Perc.

E. Gtr.

FM

Lead 8

Solo

36

Ten. Sax.

Perc.

E. Gtr.

FM

Lead 8

Solo

37

Ten. Sax.

Perc.

E. Gtr.

FM

Lead 8

Solo

38

Ten. Sax.

Perc.

E. Gtr.

FM

Lead 8

Solo

39

Perc.

E. Gtr.

FM

Lead 8

Solo

40

Ten. Sax.

Perc.

E. Gtr.

FM

Lead 8

Solo

41

Ten. Sax.

Perc.

E. Gtr.

FM

Lead 8

Solo

42

Ten. Sax.

Perc.

E. Gtr.

FM

Lead 8

Solo

43

44

46

Ten. Sax.

Perc.

E. Gtr.

FM

Lead 8

Solo

47

Perc.

E. Gtr.

FM

Lead 8

Solo

48

Ten. Sax.

Perc.

E. Gtr.

FM

Lead 8

Solo

49

Ten. Sax.

Perc.

E. Gtr.

FM

Lead 8

Solo

51

Ten. Sax.

Perc.

E. Gtr.

FM

Lead 8

Solo

53

Ten. Sax.

Perc.

E. Gtr.

FM

Lead 8

Solo

54

Ten. Sax.

Perc.

E. Gtr.

FM

Lead 8

Solo

55

Ten. Sax.

Perc.

E. Gtr.

FM

Lead 8

Solo

56

Ten. Sax.

Perc.

E. Gtr.

FM

Lead 8

Solo

57

Ten. Sax.

Perc.

E. Gtr.

FM

Lead 8

Solo

58

Ten. Sax.

Perc.

E. Gtr.

FM

Lead 8

Solo

59

Ten. Sax.

Perc.

E. Gtr.

FM

Lead 8

Solo

60

Ten. Sax.

Perc.

E. Gtr.

FM

Lead 8

Solo

61

Ten. Sax.

Perc.

E. Gtr.

FM

Lead 8

Solo

62

Ten. Sax.

Perc.

E. Gtr.

FM

Lead 8

Solo

63

Perc.

E. Gtr.

FM

Lead 8

Solo

64

Harm. Perc. E. Gtr. FM Lead 8 Solo

65

Harm. Perc. E. Gtr. FM Lead 8 Solo

66

Harm.

Perc.

E. Gtr.

FM

Lead 8

Solo

68

Harm.

Perc.

E. Gtr.

FM

Lead 8

Solo

70

Harm.

Perc.

E. Gtr.

FM

Lead 8

Solo

71

Harm.

Perc.

E. Gtr.

FM

Lead 8

Solo

72 ^(b) 29

Harm.

Perc.

E. Gtr.

FM

Lead 8

Solo

73 ^(b)

Harm.

Perc.

E. Gtr.

FM

Lead 8

Solo

74

Harm. Perc. E. Gtr. FM Lead 8 Solo

76

Harm. Perc. E. Gtr. FM Lead 8 Solo

78

Harm.

Perc.

E. Gtr.

FM

Lead 8

Solo

79

Ten. Sax.

Harm.

Perc.

E. Gtr.

FM

Lead 8

Solo

80

Ten. Sax.

Perc.

E. Gtr.

FM

Lead 8

Solo

81

Ten. Sax.

Perc.

E. Gtr.

FM

Lead 8

Solo

82

Ten. Sax.

Perc.

E. Gtr.

FM

Lead 8

Solo

83

Ten. Sax.

Perc.

E. Gtr.

FM

Lead 8

Solo

84

Ten. Sax.

Perc.

E. Gtr.

FM

Lead 8

Solo

85

Ten. Sax.

Perc.

E. Gtr.

FM

Lead 8

Solo

86

Ten. Sax.

Perc.

E. Gtr.

FM

Lead 8

Solo

87

Ten. Sax.

Harm.

Perc.

E. Gtr.

FM

Lead 8

Solo

3 6 3 3

88

Ten. Sax.

Perc.

E. Gtr.

FM

Lead 8

Solo

89

Ten. Sax.

Perc.

E. Gtr.

FM

Lead 8

Solo

90

Ten. Sax.

Perc.

E. Gtr.

FM

Lead 8

Solo

91

Ten. Sax.

Perc.

E. Gtr.

FM

Lead 8

Solo

92

Ten. Sax.

Perc.

E. Gtr.

FM

Lead 8

Solo

93

Ten. Sax.

Perc.

E. Gtr.

FM

Lead 8

Solo

94

Ten. Sax.

Perc.

E. Gtr.

FM

Lead 8

Solo

95

Perc.

E. Gtr.

FM

Lead 8

Solo

96

Perc.

E. Gtr.

FM

Lead 8

Solo

97

Perc.

E. Gtr.

FM

Lead 8

Solo

98

Perc.

E. Gtr.

FM

Lead 8

Solo

99

Perc.

E. Gtr.

FM

Lead 8

Solo

100

Perc.

E. Gtr.

FM

Lead 8

Solo

101

Perc.

E. Gtr.

FM

Lead 8

Solo

102

Perc.

E. Gtr.

FM

Lead 8

Solo

103

Perc.

E. Gtr.

FM

Lead 8

Solo

105

Perc.

E. Gtr.

FM

Lead 8

Solo

106

Perc.

E. Gtr.

FM

Lead 8

Solo

108

Perc.

E. Gtr.

FM

Lead 8

Solo

109

Perc.

E. Gtr.

FM

Lead 8

Solo

111

Perc.

E. Gtr.

FM

Lead 8

Solo

113

Ten. Sax.

FM

Lead 8

Solo

Tenor Saxophone Stevie Wonder - Boogie On Reggae Women

♩ = 106,000137

15 2

20 2

25

29

34 2

40 2

45 2

50

55

60 17

(C)1994 HEAVENLY MUSIC/BCK
(C)1994 HEAVENLY MUSIC/BCK

Tenor Saxophone

79

84

89

93

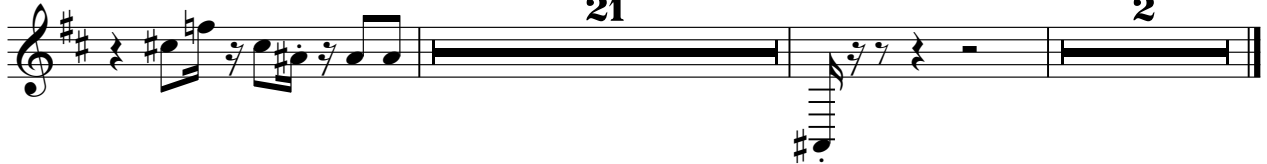

Stevie Wonder - Boogie On Reggae Women

Percussion

♩ = 106,000137

5

7

9

11

13

15

17

19

21

(C)1994 HEAVENLY MUSIC/BCK
(C)1994 HEAVENLY MUSIC/BCK

V.S.

Percussion

23

25

27

29

31

33

35

37

39

41

43

45

47

49

51

53

55

57

59

61

V.S.

83

85

87

89

91

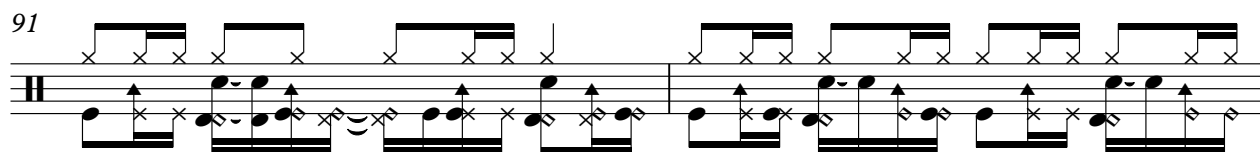

93

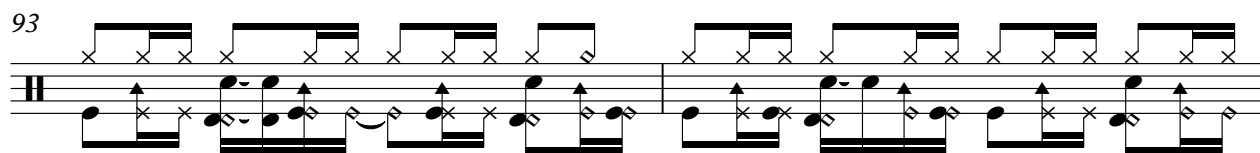

95

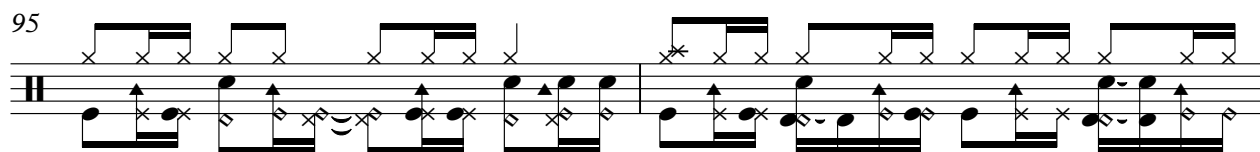

97

99

101

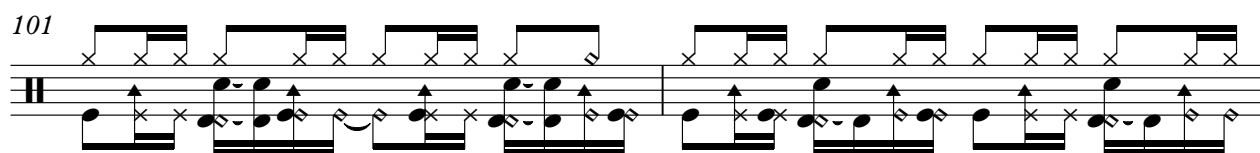

V.S.

Percussion

103

105

107

109

111

112

Electric Guitar

Stevie Wonder - Boogie On Reggae Women

♩ = 106,000137

7

10

13

16

19

22

25

28

31

34

(C)1994 HEAVENLY MUSIC/BCK
(C)1994 HEAVENLY MUSIC/BCK

V.S.

97

100

103

106

109

111

♩ = 106,000137
7

11

15

19

24

28

32

(C)1994 HEAVENLY MUSIC/BCK
(C)1994 HEAVENLY MUSIC/BCK

V.S.

34

36

38

42

47

51

55

57

59

61

64

68

73

78

81

83

85

88

90

92

94

98

102

106

110

Stevie Wonder - Boogie On Reggae Women

Lead 8 (Bass + Lead)

♩ = 106,000137

2

4

6

8

10

12

14

16

18

20

(C) 1994 HEAVENLY MUSIC/BOCK
(C) 1994 HEAVENLY MUSIC/BOCK

V.S.

Lead 8 (Bass + Lead)

Lead 8 (Bass + Lead)

V.S.

Lead 8 (Bass + Lead)

V.S.

6

Lead 8 (Bass + Lead)

109

111

Stevie Wonder - Boogie On Reggae Women

Solo

♩ = 106,000137

6

10

13

16

19

21

23

26

30

32

(C) 1994 HEAVENLY MUSIC/BCK
(C) 1994 HEAVENLY MUSIC/BCK

V.S.

V.S.

99

102

105

108

111
