

Spanish - Los Panchos Algo contigo

00:00:00:00
1.1,00
ALGO CONTIGO

♩ = 120,000000

6

PERCUSION

GUITARRA

GUITARRA

REQUINTO

BAJO ELECTRICO

CUERDAS

7

PERCUSION

GUITARRA

REQUINTO

BAJO ELECTRICO

CUERDAS

8

PERCUSION

GUITARRA

REQUINTO

BAJO ELECTRICO

CUERDAS

9

PERCUSION

GUITARRA

GUITARRA

REQUINTO

BAJO ELECTRICO

CUERDAS

10

PERCUSION

PERCUSION

GUITARRA

GUITARRA

REQUINTO

BAJO ELECTRICO

CUERDAS

11

PERCUSION

GUITARRA

GUITARRA

REQUINTO

BAJO ELECTRICO

CUERDAS

13

PERCUSION

GUITARRA

GUITARRA

REQUINTO

BAJO ELECTRICO

CUERDAS

15

PERCUSION

PERCUSION

MELODIA

GUITARRA

GUITARRA

REQUINTO

BAJO ELECTRICO

CUERDAS

16

PERCUSION

MELODIA

GUITARRA

GUITARRA

BAJO ELECTRICO

CUERDAS

CUERDAS

18

PERCUSION

MELODIA

GUITARRA

BAJO ELECTRICO

CUERDAS

CUERDAS

19

PERCUSION

MELODIA

GUITARRA

REQUINTO

BAJO ELECTRICO

CUERDAS

CUERDAS

20

PERCUSION

PERCUSION

MELODIA

GUITARRA

GUITARRA

REQUINTO

BAJO ELECTRICO

CUERDAS

CUERDAS

21

PERCUSION

MELODIA

GUITARRA

GUITARRA

BAJO ELECTRICO

CUERDAS

CUERDAS

23

PERCUSION

MELODIA

GUITARRA

GUITARRA

REQUINTO

BAJO ELECTRICO

CUERDAS

CUERDAS

25

PERCUSION

PERCUSION

MELODIA

GUITARRA

GUITARRA

REQUINTO

BAJO ELECTRICO

CUERDAS

CUERDAS

27

PERCUSION

MELODIA

GUITARRA

GUITARRA

BAJO ELECTRICO

CUERDAS

CUERDAS

29

PERCUSION

MELODIA

GUITARRA

BAJO ELECTRICO

CUERDAS

CUERDAS

30

PERCUSION

PERCUSION

MELODIA

GUITARRA

GUITARRA

BAJO ELECTRICO

CUERDAS

CUERDAS

31

PERCUSION

MELODIA

GUITARRA

GUITARRA

BAJO ELECTRICO

CUERDAS

CUERDAS

33

PERCUSION

MELODIA

GUITARRA

BAJO ELECTRICO

CUERDAS

CUERDAS

34

PERCUSION

PERCUSION

MELODIA

GUITARRA

GUITARRA

REQUINTO

BAJO ELECTRICO

CUERDAS

CUERDAS

36

PERCUSION

MELODIA

GUITARRA

GUITARRA

REQUINTO

BAJO ELECTRICO

CUERDAS

CUERDAS

38

PERCUSION

MELODIA

GUITARRA

REQUINTO

BAJO ELECTRICO

CUERDAS

CUERDAS

39

PERCUSION

MELODIA

GUITARRA

REQUINTO

BAJO ELECTRICO

CUERDAS

CUERDAS

40

PERCUSION

PERCUSION

MELODIA

GUITARRA

GUITARRA

REQUINTO

BAJO ELECTRICO

CUERDAS

CUERDAS

41

PERCUSION

MELODIA

GUITARRA

GUITARRA

BAJO ELECTRICO

CUERDAS

CUERDAS

43

PERCUSION

MELODIA

GUITARRA

BAJO ELECTRICO

CUERDAS

CUERDAS

44

PERCUSION

PERCUSION

MELODIA

GUITARRA

GUITARRA

REQUINTO

BAJO ELECTRICO

CUERDAS

CUERDAS

46

PERCUSION

MELODIA

GUITARRA

GUITARRA

BAJO ELECTRICO

CUERDAS

CUERDAS

48

PERCUSION

MELODIA

GUITARRA

BAJO ELECTRICO

CUERDAS

CUERDAS

50

PERCUSION

PERCUSION

MELODIA

GUITARRA

GUITARRA

BAJO ELECTRICO

CUERDAS

CUERDAS

51

PERCUSION

PERCUSION

MELODIA

GUITARRA

GUITARRA

BAJO ELECTRICO

CUERDAS

CUERDAS

53

PERCUSION

MELODIA

GUITARRA

GUITARRA

BAJO ELECTRICO

CUERDAS

CUERDAS

55

PERCUSION

PERCUSION

MELODIA

GUITARRA

GUITARRA

REQUINTO

BAJO ELECTRICO

CUERDAS

CUERDAS

56

PERCUSION

PERCUSION

MELODIA

GUITARRA

GUITARRA

REQUINTO

BAJO ELECTRICO

CUERDAS

CUERDAS

57

PERCUSION

MELODIA

GUITARRA

GUITARRA

REQUINTO

BAJO ELECTRICO

CUERDAS

CUERDAS

59

PERCUSION

MELODIA

GUITARRA

REQUINTO

BAJO ELECTRICO

CUERDAS

CUERDAS

60

PERCUSION

PERCUSION

MELODIA

GUITARRA

GUITARRA

REQUINTO

BAJO ELECTRICO

CUERDAS

CUERDAS

61

PERCUSION

PERCUSION

MELODIA

GUITARRA

GUITARRA

REQUINTO

BAJO ELECTRICO

CUERDAS

CUERDAS

63

PERCUSION

MELODIA

GUITARRA

REQUINTO

BAJO ELECTRICO

CUERDAS

CUERDAS

Detailed description of the musical score: The score is divided into two systems. The first system covers measures 61-62, and the second system covers measures 63-64. Each system contains six staves: Percussion (two staves), Melodia (one staff), Guitarra (two staves), Requinto (one staff), Bajo Electrico (one staff), and Cuerdas (two staves). The percussion parts feature complex rhythmic patterns with various note values and rests. The melodia part is written in treble clef with a key signature of one sharp (F#). The guitar parts include chords and melodic lines. The requinto part features a triplet of eighth notes in measure 62. The electric bass part provides a steady bass line. The strings part consists of sustained chords and melodic fragments.

65

PERCUSION

PERCUSION

MELODIA

GUITARRA

GUITARRA

REQUINTO

REQUINTO

BAJO ELECTRICO

CUERDAS

CUERDAS

67

PERCUSION

GUITARRA

GUITARRA

REQUINTO

BAJO ELECTRICO

CUERDAS

68

PERCUSION

GUITARRA

REQUINTO

BAJO ELECTRICO

CUERDAS

69

PERCUSION

PERCUSION

GUITARRA

GUITARRA

REQUINTO

BAJO ELECTRICO

CUERDAS

CUERDAS

71

PERCUSION

PERCUSION

GUITARRA

GUITARRA

REQUINTO

BAJO ELECTRICO

CUERDAS

CUERDAS

72

PERCUSION

GUITARRA

GUITARRA

REQUINTO

BAJO ELECTRICO

CUERDAS

CUERDAS

73

PERCUSION

GUITARRA

REQUINTO

BAJO ELECTRICO

CUERDAS

CUERDAS

74

PERCUSION

PERCUSION

GUITARRA

GUITARRA

REQUINTO

BAJO ELECTRICO

CUERDAS

CUERDAS

76

PERCUSION

PERCUSION

MELODIA

GUITARRA

GUITARRA

BAJO ELECTRICO

CUERDAS

CUERDAS

78

PERCUSION

MELODIA

GUITARRA

BAJO ELECTRICO

CUERDAS

CUERDAS

80

PERCUSION

MELODIA

GUITARRA

GUITARRA

BAJO ELECTRICO

CUERDAS

CUERDAS

81

PERCUSION

PERCUSION

MELODIA

GUITARRA

GUITARRA

BAJO ELECTRICO

CUERDAS

CUERDAS

82

PERCUSION

MELODIA

GUITARRA

GUITARRA

BAJO ELECTRICO

CUERDAS

CUERDAS

83

PERCUSION

MELODIA

GUITARRA

BAJO ELECTRICO

CUERDAS

CUERDAS

85

PERCUSION

MELODIA

GUITARRA

GUITARRA

REQUINTO

BAJO ELECTRICO

CUERDAS

CUERDAS

86

PERCUSION

PERCUSION

MELODIA

GUITARRA

GUITARRA

REQUINTO

BAJO ELECTRICO

CUERDAS

CUERDAS

Detailed description of the musical score for page 32, measures 86-89:

- GUITARRA (top):** Features a complex rhythmic pattern with chords and slurs.
- BAJO ELECTRICO:** Features a simple bass line with notes G2, A2, and B2.
- CUERDAS (top):** Features sustained chords with slurs.
- CUERDAS (bottom):** Features a melodic line with notes G3, A3, and B3.

87

PERCUSION

MELODIA

GUITARRA

GUITARRA

REQUINTO

BAJO ELECTRICO

CUERDAS

CUERDAS

89

PERCUSION

MELODIA

GUITARRA

REQUINTO

BAJO ELECTRICO

CUERDAS

CUERDAS

90

PERCUSION

MELODIA

GUITARRA

GUITARRA

REQUINTO

BAJO ELECTRICO

CUERDAS

CUERDAS

91

PERCUSION

PERCUSION

MELODIA

GUITARRA

GUITARRA

REQUINTO

BAJO ELECTRICO

CUERDAS

CUERDAS

Detailed description of the musical score: The score is for measures 91 and 92. Measure 91 starts with a percussion part featuring a triplet of eighth notes. The melody part has a quarter rest followed by a quarter note. The guitar parts have chords and some melodic movement. The requinto and electric bass parts have melodic lines. The strings part has sustained chords. Measure 92 continues with similar textures, with the percussion part having a quarter rest and the strings part having sustained chords.

92

PERCUSION

MELODIA

GUITARRA

GUITARRA

REQUINTO

BAJO ELECTRICO

CUERDAS

CUERDAS

Detailed description of the musical score: The score is for measures 92 and 93. The Percussion part (top) uses a snare drum and cymbal, with a complex rhythmic pattern including triplets and sixteenth notes. The Melodia part (second staff) features a melodic line with triplets and slurs. The Guitarra part (third staff) consists of chords and rhythmic patterns. The Guitarra part (fourth staff) is mostly silent with some chords. The Requinto part (fifth staff) has a melodic line with slurs. The Bajo Electrico part (sixth staff) has a bass line with slurs. The Cuerdas part (seventh staff) has sustained chords and rhythmic patterns. The Cuerdas part (eighth staff) has a bass line with slurs.

94

PERCUSION

MELODIA

GUITARRA

GUITARRA

GUITARRA

REQUINTO

REQUINTO

BAJO ELECTRICO

CUERDAS

CUERDAS

Detailed description of the musical score: The score is for page 37, measures 94 and 95. It consists of ten staves. The Percussion staff (top) has a triplet of eighth notes in measure 94. The Melodia staff has a half note in measure 94 and a quarter note in measure 95. The three Guitar staves have various chords and melodic lines. The two Quinto staves have chords and melodic lines. The Electric Bass staff has a melodic line. The two String staves have sustained chords and melodic lines.

96

PERCUSION

PERCUSION

GUITARRA

GUITARRA

REQUINTO

BAJO ELECTRICO

CUERDAS

97

PERCUSION

PERCUSION

GUITARRA

GUITARRA

REQUINTO

BAJO ELECTRICO

CUERDAS

98

PERCUSION

PERCUSION

GUITARRA

GUITARRA

REQUINTO

REQUINTO

BAJO ELECTRICO

CUERDAS

99

PERCUSION

PERCUSION

GUITARRA

GUITARRA

GUITARRA

REQUINTO

REQUINTO

BAJO ELECTRICO

CUERDAS

PERCUSSION

Spanish - Los Panchos Algo contigo

♩ = 120,000000

2

6

8

11

13

16

19

22

25

28

V.S.

PERCUSSION

30

32

34

37

39

42

45

48

50

53

PERCUSSION

55

58

61

64

67

70

73

75

78

81

V.S.

PERCUSSION

83

85

88

91

93

95

97

98

PERCUSSION

Spanish - Los Panchos Algo contigo

♩ = 120,000000

Spanish - Los Panchos Algo contigo

MELODIA

♩ = 120,000000

14

17

21

25

29

33

37

41

45

50

V.S.

54

58

62

76

80

84

89

93

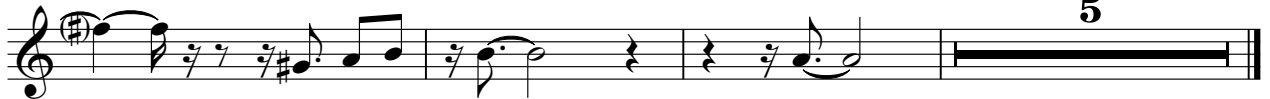

GUITARRA

Spanish - Los Panchos Algo contigo

♩ = 120,000000

4

7

10

13

16

19

22

25

28

31

V.S.

GUITARRA

34

37

40

43

46

49

51

54

56

58

GUITARRA

61

64

67

70

73

75

78

81

84

87

4

GUITARRA

90

93

95

4

GUITARRA

Spanish - Los Panchos Algo contigo

♩ = 120,000000

2

3

3

5

90

90

96

Spanish - Los Panchos Algo contigo

GUITARRA

♩ = 120,000000

50

54

60

65

70

75

81

86

91

96

REQUINTO

Spanish - Los Panchos Algo contigo

♩ = 120,000000

4

7

9

11

14

15

85

REQUINTO

Spanish - Los Panchos Algo contigo

♩ = 120,000000

64

67

70

73

75

25

REQUINTO

Spanish - Los Panchos Algo contigo

♩ = 120,000000

93

96

98

REQUINTO

Spanish - Los Panchos Algo contigo

♩ = 120,000000

18 3 3 3

24 9

35

39 3 3 3 3

44 9

55 3

58 3

61 3

64 19

2

REQUINTO

85

88

92

94

6

REQUINTO

Spanish - Los Panchos Algo contigo

♩ = 120,000000

97

44

48

52

56

60

64

69

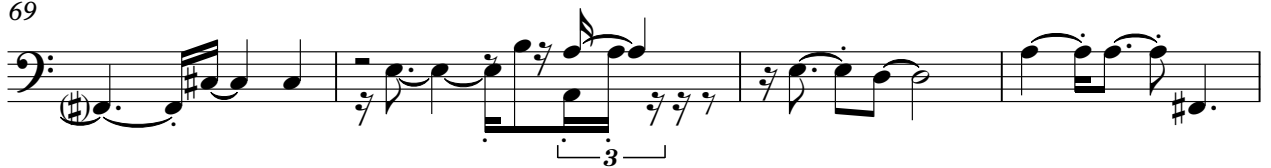

73

77

81

85

89

93

96

CUERDAS

Spanish - Los Panchos Algo contigo

♩ = 120,000000

4

8

12

17

20

23

28

33

37

41

V.S.

46

50

54

58

62

68

72

76

80

83

87

91

94

CUERDAS

Spanish - Los Panchos Algo contigo

♩ = 120,000000

15

V.S.

2

CUERDAS

62

4

70

74

79

83

87

3

90

3

95

2