

Spanish - Los panchos Sin un amor

0.0"
1.1.00
untitled

♩ = 100,000000

4

6

8

Perc. Perc. S. D. Congas Kora A. Bass S. Solo

11

Perc. Perc. S. D. Congas Kora A. Bass S. Solo

13

16

18

21

23

25

27

29

31

Perc. Perc. S. D. Congas Vib. A. Bass Solo

33

Perc. Perc. S. D. Congas Vib. A. Bass Solo

35

Perc. Perc. S. D. Congas Vib. A. Bass Solo

37

Perc. Perc. S. D. Congas Vib. A. Bass Solo

39

Perc. Perc. S. D. Congas Vib. A. Bass Solo

41

Perc. Perc. S. D. Congas Vib. Kora A. Bass S. Solo

44

Perc. Perc. S. D. Congas Kora A. Bass S. Solo

47

Perc. Perc. S. D. Congas Kora A. Bass S. Solo

49

Perc. Perc. S. D. Congas Kora A. Bass S. Solo

51

Perc. Perc. S. D. Congas Kora A. Bass S. Solo

53

Perc. Perc. S. D. Congas Kora A. Bass S. Solo

55

Perc. Perc. S. D. Congas Kora A. Bass S. Solo

57

Perc. Perc. S. D. Congas Kora A. Bass S. Solo

59

Perc. Perc. S. D. Congas Kora A. Bass S. Solo

61

63

Percussion

Spanish - Los panchos Sin un amor

♩ = 100,000000

7

13

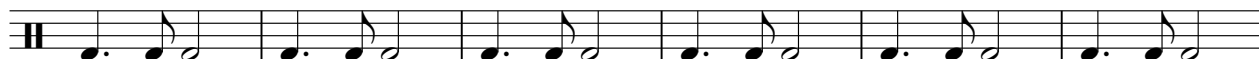

19

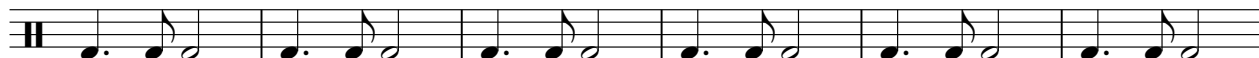

25

31

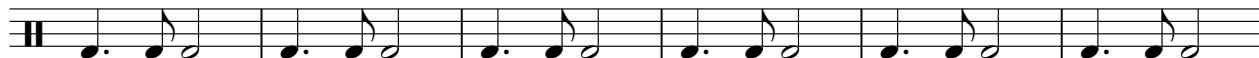

37

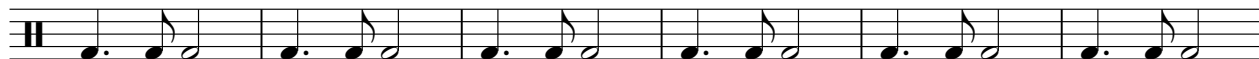

43

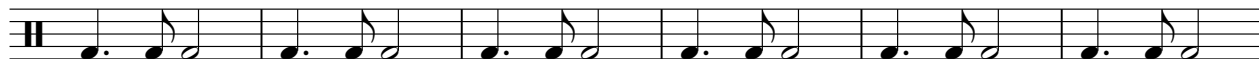

49

55

V.S.

2

Percussion

60

Percussion

Spanish - Los panchos Sin un amor

♩ = 100,000000

5

9

13

17

21

25

29

33

37

V.S.

2

Percussion

41

45

49

53

57

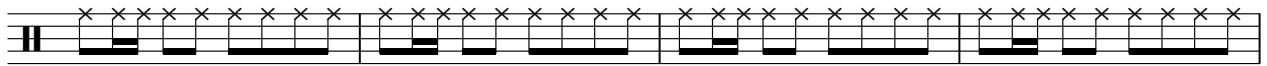

61

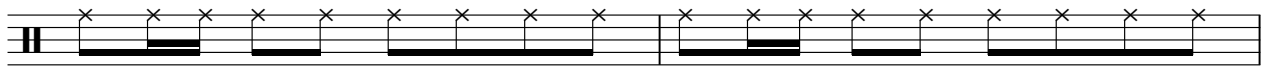

63

Side Drum

Spanish - Los panchos Sin un amor

♩ = 100,000000

7

13

19

25

31

37

43

49

55

V.S.

Spanish - Los panchos Sin un amor

Congas

♩ = 100,000000

5

9

13

17

21

25

29

33

37

V.S.

2

Congas

41

45

49

53

57

61

Spanish - Los panchos Sin un amor

Kora

♩ = 100,000000

8

12

17

21

25

15

43

48

53

56

59

4

Spanish - Los panchos Sin un amor

Acoustic Bass

♩ = 100,000000

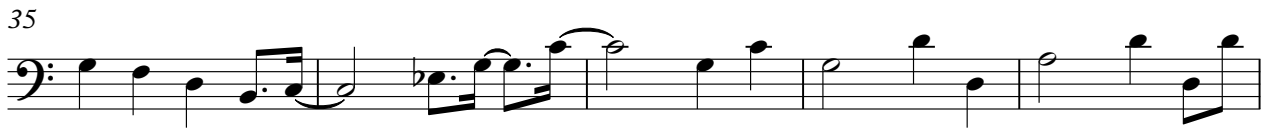
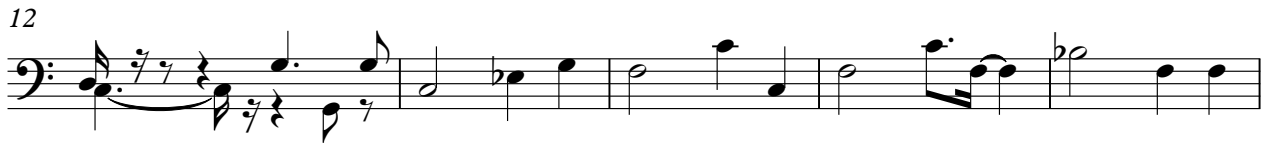

V.S.

2

Acoustic Bass

56

61

Spanish - Los panchos Sin un amor

Soprano

♩ = 100,000000

5

11

16

21

42

50

54

58

Spanish - Los panchos Sin un amor

Solo

♩ = 100,000000

V.S.

V.S.

4

Solo

61

63
