

Spanish - Los Rodriguez Sin documentos

♩ = 196,000290

The musical score is arranged in systems. The first system includes Standard guitar, Claqueta (clapping), El. Guita (Electric Guitar), and Acou Bass (Acoustic Bass). The second system includes Organ, Strings, Acou Pian (Acoustic Piano), and Voice Mel (Voice Melody). The tempo is marked as ♩ = 196,000290. The score is in 4/4 time. The first system shows the beginning of the piece with a clapping pattern in the Claqueta part. The second system shows the continuation of the piece, with the Acou Pian and Voice Mel parts starting to play. The third system shows the continuation of the piece, with the Standard guitar and Organ parts playing. The score ends with a double bar line.

Standard

Claqueta

El. Guita

Acou Bass

Organ

Strings

Acou Pian

Voice Mel

6

Standard

Acou Pian

10

Standard

El. Guita

Organ

2

14

Standard

El. Guita

Acou Bass

Organ

Acou Pian

16

Standard

El. Guita

Acou Bass

Organ

Acou Pian

19

Standard

El. Guita

Acou Bass

Organ

Acou Pian

22

Standard

El. Guita

Acou Bass

Organ

Acou Pian

25

Standard

El. Guita

Acou Bass

Organ

Acou Pian

28

Standard

El. Guita

Acou Bass

Organ

Acou Pian

Voice Mel

31

Standard

Acou Bass

Acou Pian

Voice Mel

33

Standard

Acou Bass

Acou Pian

Voice Mel

36

Standard

Acou Bass

Acou Pian

Voice Mel

39

Standard

Acou Bass

Acou Pian

Voice Mel

42

Standard

Acou Bass

Acou Pian

Voice Mel

45

Standard

Acou Bass

Organ

Strings

Acou Pian

Voice Mel

48

Standard

Acou Bass

Organ

Strings

Acou Pian

Voice Mel

50

Standard

Acou Bass

Organ

Strings

Acou Pian

Voice Mel

52

Standard

Acou Bass

Organ

Strings

Acou Pian

Voice Mel

55

Standard

Acou Bass

Acou Pian

Voice Mel

58

Standard

Acou Bass

Acou Pian

Voice Mel

61

Standard

Acou Bass

Acou Pian

Voice Mel

10

64

Standard  
Acou Bass  
Acou Pian  
Voice Mel

67

Standard  
Acou Bass  
Acou Pian  
Voice Mel

70

Standard

Acou Bass

Organ

Strings

Acou Pian

Voice Mel

73

Standard

Acou Bass

Organ

Strings

Acou Pian

Voice Mel

75

Standard

Acou Bass

Organ

Strings

Acou Pian

Voice Mel

77

Standard

Acou Bass

Organ

Strings

Acou Pian

Voice Mel

80

Standard

Acou Bass

Organ

Acou Pian

Voice Mel

83

Standard

Acou Bass

Organ

Acou Pian

Voice Mel

86

Standard

Acou Bass

Organ

Acou Pian

Voice Mel

89

Standard

Acou Bass

Organ

Acou Pian

Voice Mel

92

Standard

El. Guita

Acou Bass

Organ

Acou Pian

Voice Mel

94

Standard

El. Guita

Acou Bass

Organ

Acou Pian

97

Standard

El. Guita

Acou Bass

Organ

Acou Pian

100

Standard

El. Guita

Acou Bass

Organ

Acou Pian

103

Standard

El. Guita

Acou Bass

Organ

Acou Pian

106

Standard

El. Guita

Acou Bass

Organ

Acou Pian

108

Standard

El. Guita

Acou Bass

Organ

Acou Pian

Voice Mel

111

Standard

Acou Bass

Acou Pian

Voice Mel

113

Standard

Acou Bass

Acou Pian

Voice Mel

116

Standard

Acou Bass

Acou Pian

Voice Mel

119

Standard

Acou Bass

Acou Pian

Voice Mel

122

Standard

Acou Bass

Acou Pian

Voice Mel

125

Standard

Acou Bass

Organ

Strings

Acou Pian

Voice Mel

128

Standard

Acou Bass

Organ

Strings

Acou Pian

Voice Mel

130

Standard

Acou Bass

Organ

Strings

Acou Pian

Voice Mel

132

Standard

Acou Bass

Organ

Strings

Acou Pian

Voice Mel

135

Standard

Acou Bass

Organ

Acou Pian

Voice Mel

138

Standard

Acou Bass

Organ

Acou Pian

Voice Mel

140

Standard

Acou Bass

Organ

Acou Pian

Voice Mel

143

Standard

Acou Bass

Organ

Acou Pian

Voice Mel

146

Standard

Acou Bass

Organ

Acou Pian

Voice Mel

149

Standard

El. Guita

Acou Bass

Organ

Acou Pian

152

Standard

El. Guita

Acou Bass

Acou Pian

155

Standard

El. Guita

Acou Bass

Acou Pian

26

158

Standard

El. Guita

Acou Bass

Acou Pian

161

Standard

El. Guita

Acou Bass

Acou Pian

164

Standard

El. Guita

Acou Bass

Acou Pian

166

Standard

El. Guita

Acou Bass

Organ

Strings

Acou Pian

168

Standard

El. Guita

Acou Bass

Organ

Strings

Acou Pian

170

Standard

El. Guita

Acou Bass

Organ

Strings

Acou Pian

172

Standard

El. Guita

Acou Bass

Organ

Strings

Acou Pian

174

Standard  
El. Guita  
Acou Bass  
Organ  
Strings  
Acou Pian

176

Standard  
El. Guita  
Acou Bass  
Organ  
Strings  
Acou Pian

178

Standard

El. Guita

Acou Bass

Organ

Strings

Acou Pian

181

Standard

El. Guita

Acou Bass

Organ

Strings

Acou Pian

Voice Mel

184

Standard

Acou Bass

Acou Pian

Voice Mel

186

Standard

Acou Bass

Acou Pian

Voice Mel

188

Standard

Acou Bass

Acou Pian

Voice Mel

191

Standard

Acou Bass

Acou Pian

Voice Mel

194

Standard

Acou Bass

Acou Pian

Voice Mel

196

Standard

Acou Bass

Organ

Acou Pian

Voice Mel

199

Standard

Acou Bass

Organ

Acou Pian

Voice Mel

201

Standard

Acou Bass

Organ

Acou Pian

Voice Mel

203

Standard

Acou Bass

Organ

Acou Pian

Voice Mel

206

Standard

Acou Bass

Organ

Strings

Acou Pian

Voice Mel

36

208

Standard

Acou Bass

Organ

Strings

Acou Pian

Voice Mel

210

Standard

Acou Bass

Organ

Strings

Acou Pian

Voice Mel

213

Standard

El. Guita

Acou Bass

Organ

Strings

Acou Pian

216

Standard

El. Guita

Acou Bass

Organ

Acou Pian

219

Standard

El. Guita

Acou Bass

Organ

Acou Pian

221

Standard

El. Guita

Acou Bass

Organ

Acou Pian

223

Standard

El. Guita

Acou Bass

Organ

Acou Pian

225

Standard

El. Guita

Acou Bass

Organ

Acou Pian

227

Standard

El. Guita

Acou Bass

Organ

Acou Pian

229

Standard

El. Guita

Acou Bass

Organ

Acou Pian

45

49

53

57

61

65

69

73

77

82

86

91

95

99

103

107

111

115

119

123

127

131

136

140

145

149

153

157

161

165

169

173

177

181

185

189

193

197

201

205

V.S.

209

213

217

221

225

228

♩ = 196,000290

**230**

♩ = 196,000290

11

16

20

24

28

63

94

98

102

106

108

40

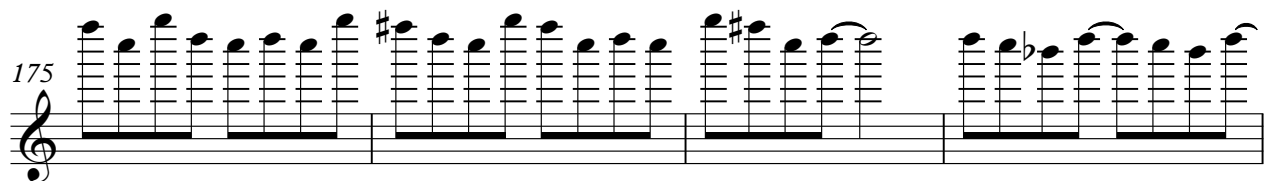
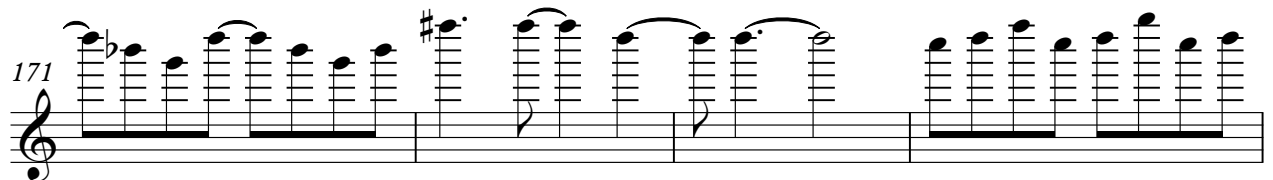
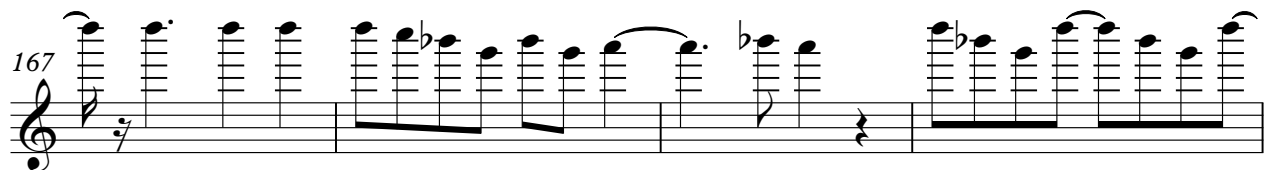
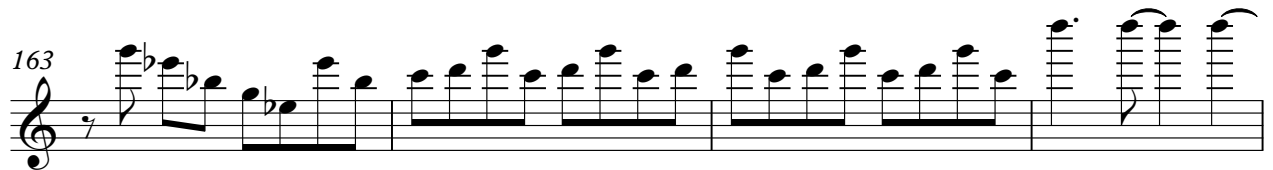
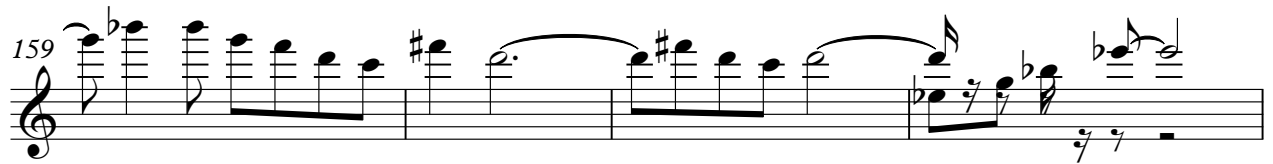
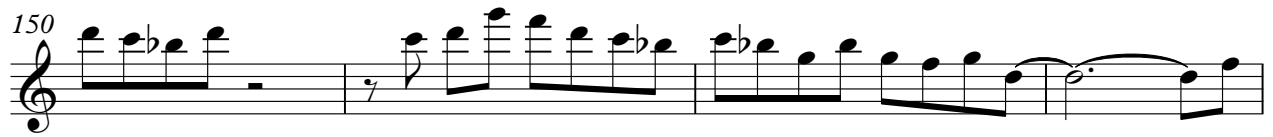

221

225

228

Spanish - Los Rodriguez Sin documentos

Acou Bass

♩ = 196,000290

12

17

22

27

32

37

42

47

52

57

V.S.

113

118

123

128

133

138

143

149

154

159

V.S.

214

219

224

228

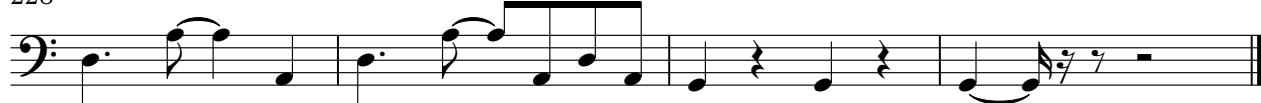

Spanish - Los Rodriguez Sin documentos

Organ

♩ = 196,000290

11

15

20

25

30

16

50

16

70

75

80

87

94

99

104

108

129

136

143

147

166

174

181

**16**

**16**

202

208

214

218

222

225

228

Spanish - Los Rodriguez Sin documentos

Strings

♩ = 196,000290

44

51

16

73

48

126

134

32

172

180

24

209

18

Spanish - Los Rodriguez Sin documentos

Acou Pian

♩ = 196,000290

3

8

5

16

19

23

26

29

32

35

38

V.S.

V.S.

103

106

109

112

115

118

121

124

127

130

133

137

140

144

147

149

152

155

159

162

V.S.

165

167

169

171

173

176

179

182

185

187

190

193

195

198

201

204

207

209

212

215

V.S.

218

221

224

227

229

Voice Mel

Spanish - Los Rodriguez Sin documentos

♩ = 196,000290

28

33

38

43

47

52

57

62

67

72

V.S.

