

Spanish - Luis Aguile Dile

♩ = 181,000397

Tell Him - Exiters

Tell Him - Exiters

Tell Him - Exiters

Tell Him - Exiters

Tell Him - Exiters

Tell Him - Exiters

Tell Him - Exiters

♩ = 181,000397

Tell Him - Exiters

4

Tell Him - Exiters

Tell Him - Exiters

Tell Him - Exiters

Tell Him - Exiters

Tell Him - Exiters

Tell Him - Exiters

7

Tell Him - Exiters

Tell Him - Exiters

Tell Him - Exiters

Tell Him - Exiters

Tell Him - Exiters

Tell Him - Exiters

9

Tell Him - Exiters

Tell Him - Exiters

Tell Him - Exiters

Tell Him - Exiters

Tell Him - Exiters

Tell Him - Exiters

11

Tell Him - Exiters

Tell Him - Exiters

Tell Him - Exiters

Tell Him - Exiters

Tell Him - Exiters

Tell Him - Exiters

13

Tell Him - Exiters

Tell Him - Exiters

Tell Him - Exiters

Tell Him - Exiters

Tell Him - Exiters

Tell Him - Exiters

Tell Him - Exiters

15

Tell Him - Exiters

Tell Him - Exiters

Tell Him - Exiters

Tell Him - Exiters

Tell Him - Exiters

Tell Him - Exiters

Tell Him - Exiters

17

Tell Him - Exiters

Tell Him - Exiters

Tell Him - Exiters

Tell Him - Exiters

Tell Him - Exiters

Tell Him - Exiters

19

Tell Him - Exiters

Tell Him - Exiters

Tell Him - Exiters

Tell Him - Exiters

Tell Him - Exiters

Tell Him - Exiters

21

Tell Him - Exitors

Tell Him - Exitors

Tell Him - Exitors

Tell Him - Exitors

Tell Him - Exitors

Tell Him - Exitors

Tell Him - Exitors

23

Tell Him - Exitors

Tell Him - Exitors

Tell Him - Exitors

Tell Him - Exitors

Tell Him - Exitors

Tell Him - Exitors

Tell Him - Exitors

25

Tell Him - Exilers

Tell Him - Exilers

Tell Him - Exilers

Tell Him - Exilers

Tell Him - Exilers

Tell Him - Exilers

Tell Him - Exilers

Tell Him - Exilers

27

Tell Him - Exilers

Tell Him - Exilers

Tell Him - Exilers

Tell Him - Exilers

Tell Him - Exilers

Tell Him - Exilers

Tell Him - Exilers

Tell Him - Exilers

29

Tell Him - Exiters

Tell Him - Exiters

Tell Him - Exiters

Tell Him - Exiters

Tell Him - Exiters

Tell Him - Exiters

31

Tell Him - Exiters

Tell Him - Exiters

Tell Him - Exiters

Tell Him - Exiters

Tell Him - Exiters

Tell Him - Exiters

33

Tell Him - Exiters

Tell Him - Exiters

Tell Him - Exiters

Tell Him - Exiters

Tell Him - Exiters

Tell Him - Exiters

Tell Him - Exiters

35

Tell Him - Exiters

Tell Him - Exiters

Tell Him - Exiters

Tell Him - Exiters

Tell Him - Exiters

Tell Him - Exiters

Tell Him - Exiters

37

Tell Him - Exiters

Tell Him - Exiters

Tell Him - Exiters

Tell Him - Exiters

Tell Him - Exiters

Tell Him - Exiters

Tell Him - Exiters

39

Tell Him - Exiters

Tell Him - Exiters

Tell Him - Exiters

Tell Him - Exiters

Tell Him - Exiters

Tell Him - Exiters

Tell Him - Exiters

41

Tell Him - Exiters

Tell Him - Exiters

Tell Him - Exiters

Tell Him - Exiters

Tell Him - Exiters

Tell Him - Exiters

Tell Him - Exiters

43

Tell Him - Exiters

Tell Him - Exiters

Tell Him - Exiters

Tell Him - Exiters

Tell Him - Exiters

Tell Him - Exiters

Tell Him - Exiters

45

Tell Him - Exitors

Tell Him - Exitors

Tell Him - Exitors

Tell Him - Exitors

Tell Him - Exitors

Tell Him - Exitors

Tell Him - Exitors

47

Tell Him - Exitors

Tell Him - Exitors

Tell Him - Exitors

Tell Him - Exitors

Tell Him - Exitors

Tell Him - Exitors

Tell Him - Exitors

49

Tell Him - Exiters

Tell Him - Exiters

Tell Him - Exiters

Tell Him - Exiters

Tell Him - Exiters

Tell Him - Exiters

Tell Him - Exiters

51

Tell Him - Exiters

Tell Him - Exiters

Tell Him - Exiters

Tell Him - Exiters

Tell Him - Exiters

Tell Him - Exiters

Tell Him - Exiters

53

Tell Him - Exiters

Tell Him - Exiters

Tell Him - Exiters

Tell Him - Exiters

Tell Him - Exiters

Tell Him - Exiters

Tell Him - Exiters

55

Tell Him - Exiters

Tell Him - Exiters

Tell Him - Exiters

Tell Him - Exiters

Tell Him - Exiters

Tell Him - Exiters

57

Tell Him - Exiters

Tell Him - Exiters

Tell Him - Exiters

Tell Him - Exiters

Tell Him - Exiters

Tell Him - Exiters

59

Tell Him - Exiters

Tell Him - Exiters

Tell Him - Exiters

Tell Him - Exiters

Tell Him - Exiters

Tell Him - Exiters

61

Tell Him - Exilters

Tell Him - Exilters

Tell Him - Exilters

Tell Him - Exilters

Tell Him - Exilters

Tell Him - Exilters

63

Tell Him - Exilters

Tell Him - Exilters

Tell Him - Exilters

Tell Him - Exilters

Tell Him - Exilters

Tell Him - Exilters

65

Tell Him - Exiters

Tell Him - Exiters

Tell Him - Exiters

Tell Him - Exiters

Tell Him - Exiters

Tell Him - Exiters

67

Tell Him - Exiters

Tell Him - Exiters

Tell Him - Exiters

Tell Him - Exiters

Tell Him - Exiters

Tell Him - Exiters

69

Tell Him - Exitiers

Tell Him - Exitiers

Tell Him - Exitiers

Tell Him - Exitiers

Tell Him - Exitiers

Tell Him - Exitiers

71

Tell Him - Exitiers

Tell Him - Exitiers

Tell Him - Exitiers

Tell Him - Exitiers

Tell Him - Exitiers

Tell Him - Exitiers

73

Tell Him - Exiters

Tell Him - Exiters

Tell Him - Exiters

Tell Him - Exiters

Tell Him - Exiters

Tell Him - Exiters

75

Tell Him - Exiters

Tell Him - Exiters

Tell Him - Exiters

Tell Him - Exiters

Tell Him - Exiters

Tell Him - Exiters

77

Tell Him - Exiters

Tell Him - Exiters

Tell Him - Exiters

Tell Him - Exiters

Tell Him - Exiters

Tell Him - Exiters

79

Tell Him - Exiters

Tell Him - Exiters

Tell Him - Exiters

Tell Him - Exiters

Tell Him - Exiters

Tell Him - Exiters

81

Tell Him - Exiters

Tell Him - Exiters

Tell Him - Exiters

Tell Him - Exiters

Tell Him - Exiters

Tell Him - Exiters

83

Tell Him - Exiters

Tell Him - Exiters

Tell Him - Exiters

Tell Him - Exiters

Tell Him - Exiters

Tell Him - Exiters

85

Tell Him - Exiters

Tell Him - Exiters

Tell Him - Exiters

Tell Him - Exiters

Tell Him - Exiters

Tell Him - Exiters

Tell Him - Exiters

87

Tell Him - Exiters

Tell Him - Exiters

Tell Him - Exiters

Tell Him - Exiters

Tell Him - Exiters

Tell Him - Exiters

Tell Him - Exiters

89

Tell Him - Exiters

Tell Him - Exiters

Tell Him - Exiters

Tell Him - Exiters

Tell Him - Exiters

Tell Him - Exiters

Tell Him - Exiters

Tell Him - Exiters

Tell Him - Exiters

Tell Him - Exiters

Tell Him - Exiters

Tell Him - Exiters

91

Tell Him - Exiters

Tell Him - Exiters

Tell Him - Exiters

Tell Him - Exiters

Tell Him - Exiters

Tell Him - Exiters

Tell Him - Exiters

Tell Him - Exiters

Tell Him - Exiters

Tell Him - Exiters

Tell Him - Exiters

Tell Him - Exiters

93

Tell Him - Exiters

Tell Him - Exiters

Tell Him - Exiters

Tell Him - Exiters

Tell Him - Exiters

Tell Him - Exiters

Tell Him - Exiters

Tell Him - Exiters

95

Tell Him - Exiters

Tell Him - Exiters

Tell Him - Exiters

Tell Him - Exiters

Tell Him - Exiters

Tell Him - Exiters

Tell Him - Exiters

Tell Him - Exiters

97

Tell Him - Exiters

Tell Him - Exiters

Tell Him - Exiters

Tell Him - Exiters

Tell Him - Exiters

Tell Him - Exiters

Tell Him - Exiters

Tell Him - Exiters

99

Tell Him - Exiters

Tell Him - Exiters

Tell Him - Exiters

Tell Him - Exiters

Tell Him - Exiters

Tell Him - Exiters

Tell Him - Exiters

Tell Him - Exiters

101

Tell Him - Exiters

Tell Him - Exiters

Tell Him - Exiters

Tell Him - Exiters

Tell Him - Exiters

Tell Him - Exiters

Tell Him - Exiters

Tell Him - Exiters

Tell Him - Exiters

103

Tell Him - Exiters

Tell Him - Exiters

Tell Him - Exiters

Tell Him - Exiters

Tell Him - Exiters

Tell Him - Exiters

Tell Him - Exiters

Tell Him - Exiters

Tell Him - Exiters

Tell Him - Exiters

Tell Him - Exiters

Tell Him - Exiters

Tell Him - Exiters

Tell Him - Exiters

Tell Him - Exiters

Tell Him - Exiters

107

Tell Him - Exiters

Tell Him - Exiters

Tell Him - Exiters

Tell Him - Exiters

Tell Him - Exiters

Tell Him - Exiters

Tell Him - Exiters

Tell Him - Exiters

Tell Him - Exiters

Tell Him - Exiters

Tell Him - Exiters

Tell Him - Exiters

Tell Him - Exiters

Tell Him - Exiters

Tell Him - Exiters

Tell Him - Exiters

Tell Him - Exiters

Spanish - Luis Aguile Dile

♩ = 181,000397

5

10

14

18

22

25

27

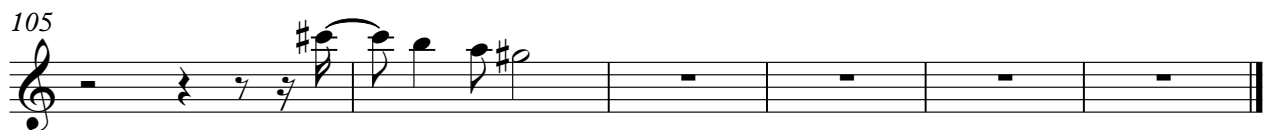
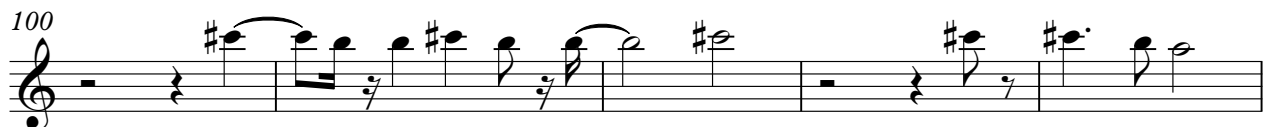
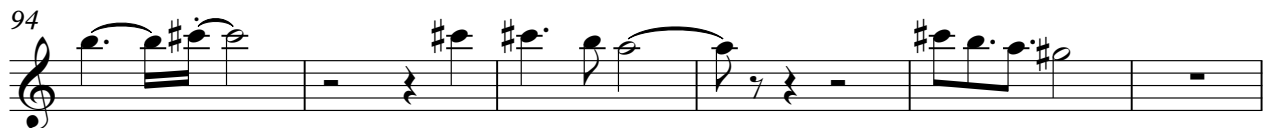

Tell Him - Exiters

Spanish - Luis Aguile Dile

♩ = 181,000397

6

10

14

18

21

24

28

31

35

V.S.

39

43

47

51

55

59

63

67

70

74

78

82

85

88

92

95

99

102

106

108

Tell Him - Exitters

Spanish - Luis Aguile Dile

♩ = 181,000397

5

9

13

17

21

25

29

33

37

V.S.

41

45

49

53

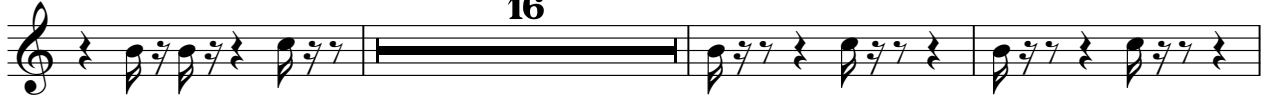

72

76

80

84

88

92

96

100

104

107

Tell Him - Exiters

Spanish - Luis Aguile Dile

♩ = 181,000397

6

10

14

18

21

25

29

33

37

V.S.

41

45

49

53

57

61

65

69

73

77

81

85

89

93

97

101

105

108

Tell Him - Exitters

Spanish - Luis Aguile Dile

♩ = 181,000397

5

8

11

14

17

20

23

26

29

32

V.S.

Tell Him - Exitors

Tell Him - Exiters

65

68

71

74

77

80

83

86

89

92

V.S.

95

98

101

104

107

Tell Him - Exiters

Spanish - Luis Aguile Dile

♩ = 181,000397

7

12

17

22

27

33

38

43

48

V.S.

54

59

64

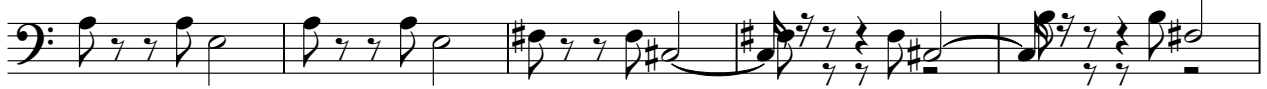

69

74

79

84

89

95

100

105

Tell Him - Exitters

Spanish - Luis Aguile Dile

♩ = 181,000397

13

17

21

24

27

9

39

43

47

50

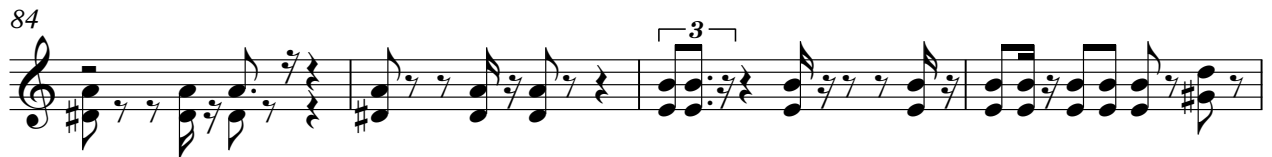
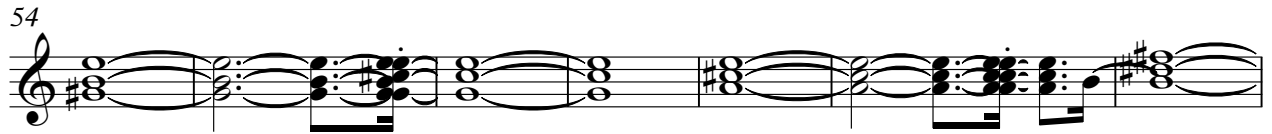

105

3

107

Tell Him - Exiters

Spanish - Luis Aguile Dile

♩ = 181,000397

5 21

29

35 14

53 38

94 6

105
