

Spanish - Luis Miguel Abrazame

♩ = 60,000000

Flute

Percussion

Jazz Guitar

Electric Guitar

Electric Guitar

5-string Fretless Electric Bass

FM Synth

Synth Strings

Pad 5 (Bowed)

♩ = 60,000000

Violoncello

2

3

Fl.

Perc.

E. Bass

FM

Syn. Str.

Pad 5

5

Fl.

Perc.

FM

Pad 5

7

Fl.

Perc.

E. Bass

FM

Pad 5

9

Fl.

Perc.

E. Bass

FM

Pad 5

11

Fl.

Perc.

E. Bass

FM

Syn. Str.

Pad 5

13

Fl.

Perc.

E. Bass

FM

Syn. Str.

Pad 5

15

Fl.

Perc.

E. Bass

FM

Syn. Str.

Pad 5

18

Fl.

Perc.

E. Bass

FM

Syn. Str.

Pad 5

20

Fl.

Perc.

E. Bass

FM

Syn. Str.

Pad 5

22

Fl.

Perc.

E. Bass

FM

Pad 5

24

Fl.

Perc.

E. Bass

FM

Pad 5

Vc.

25

Fl.

Perc.

E. Bass

FM

Pad 5

Vc.

27

Fl.

Perc.

E. Bass

FM

Syn. Str.

Pad 5

Vc.

29

Fl.

Perc.

E. Bass

FM

Syn. Str.

Pad 5

31

Fl.

Perc.

E. Bass

FM

Syn. Str.

Pad 5

3

||

33

Fl.

Perc.

E. Bass

FM

Syn. Str.

Pad 5

35

Fl.
Perc.
E. Bass
FM
Syn. Str.
Pad 5

This section of the score covers measures 35 and 36. It features six staves: Flute (Fl.), Percussion (Perc.), Electric Bass (E. Bass), Fiddle (FM), Synthesizer Strings (Syn. Str.), and Pad 5. The Flute part has a melodic line with eighth and sixteenth notes. The Percussion part consists of a steady eighth-note pattern with 'x' marks above the notes. The Electric Bass part has a bass line with eighth notes and a half note. The Fiddle part has a rhythmic accompaniment with eighth notes and rests. The Synthesizer Strings part has a sustained chord. The Pad 5 part has a complex texture with many notes and rests.

37

Fl.
Perc.
J. Gtr.
E. Bass
FM
Syn. Str.
Pad 5

This section of the score covers measures 37 and 38. It features seven staves: Flute (Fl.), Percussion (Perc.), Jazz Guitar (J. Gtr.), Electric Bass (E. Bass), Fiddle (FM), Synthesizer Strings (Syn. Str.), and Pad 5. The Flute part has a melodic line with a triplet of eighth notes in measure 37. The Percussion part has a steady eighth-note pattern. The Jazz Guitar part has a rhythmic accompaniment with eighth notes and rests. The Electric Bass part has a bass line with eighth notes. The Fiddle part has a sustained chord. The Synthesizer Strings part has a sustained chord. The Pad 5 part has a complex texture with many notes and rests.

39

Fl.

Perc.

J. Gtr.

E. Bass

FM

Syn. Str.

Pad 5

41

Fl.

Perc.

E. Gtr.

E. Gtr.

E. Bass

FM

Syn. Str.

Pad 5

3

3

43 13

Fl.

Perc.

E. Gtr.

E. Gtr.

E. Bass

FM

Syn. Str.

Pad 5

45

Fl. Perc. E. Bass FM Syn. Str. Pad 5

47

Fl. Perc. E. Bass FM Syn. Str. Pad 5

49

Fl.
E. Bass
FM
Syn. Str.
Pad 5

50

♩ = 50,000000

Fl.
E. Bass
FM
Syn. Str.
Pad 5

51 ♩ = 40,000000

Fl.

E. Bass

FM

Syn. Str.

Pad 5

Vc.

♩ = 40,000000

Spanish - Luis Miguel Abrazame

Flute

♩ = 60,000000

3

6

9

12

16

20

24

27

30

33

V.S.

37

40

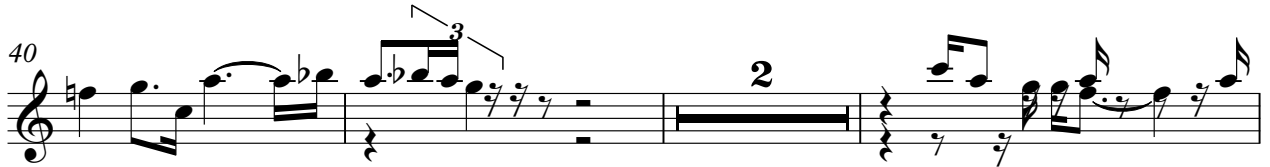

45

48

50

♩ = 50,000000 ♩ = 40,000000

Spanish - Luis Miguel Abrazame

Percussion

♩ = 60,000000

3

7

12

15

18

21

23

25

27

29

V.S.

Percussion

31

33

35

37

39

41

43

45

47

♩ = 50,000 000,000000

♩ = 60,000000

36

39

10

♩ = 50,000,000000

3

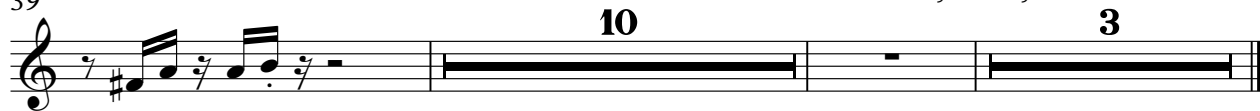

♩ = 60,000000

40

43

45

♩ = 50,000000 = 40,000000

5

3

♩ = 60,000000

40

43

45

♩ = 50,000000 = 40,000000

5

3

♩ = 60,000000

3

5

8

11

14

V.S.

17

20

23

25

28

31

35

39

43

46

49

♩ = 50,000000

51 ♩ = 40,000000

Synth Strings

Spanish - Luis Miguel Abrizame

♩ = 60,000000

8

14

20

6

30

37

44

49

♩ = 50,000000,000000

Pad 5 (Bowed)

Spanish - Luis Miguel Abrzame

♩ = 60,000000

3

5

7

10

13

16

20

23

25

V.S.

Pad 5 (Bowed)

