

# Brandy - I wanna be down

♩ = 88,000023

DRUMS  PIANO  SYNTH 

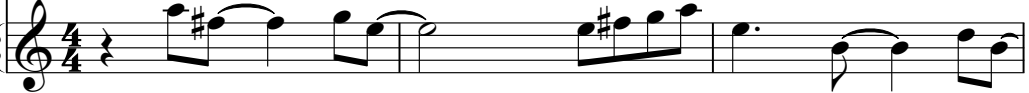
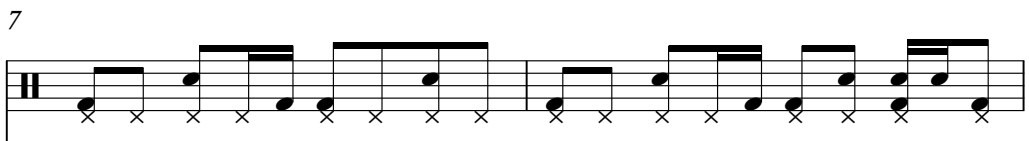
4  PIANO  SYNTH 

7  PIANO  SYNTH 

9

DRUMS

PIANO

SYNTH

BASS

11

DRUMS

PIANO

SYNTH

BASS

13

DRUMS

PIANO

SYNTH

BASS

15

DRUMS

PIANO

SYNTH

BASS

17

DRUMS

PIANO

BASS

19

DRUMS

PIANO

BASS

21

DRUMS

PIANO

BASS

23

DRUMS

PIANO

BASS

25

DRUMS

PIANO

BASS

27

DRUMS

PIANO

BASS

29

DRUMS

PIANO

BASS

31

DRUMS

PIANO

BASS

33

DRUMS

HIGH STRINGS

LOW STRINGS

PIANO

BASS

35

DRUMS

HIGH STRINGS

PIANO

BASS

37

DRUMS

HIGH STRINGS

LOW STRINGS

PIANO

BASS

39

DRUMS

HIGH STRINGS

PIANO

BASS

41

DRUMS

PIANO

BASS

43

DRUMS

PIANO

BASS

45

DRUMS

PIANO

BASS

47

DRUMS

PIANO

BASS

49

DRUMS

PIANO

SYNTH

BASS

51

DRUMS

PIANO

SYNTH

BASS

53

DRUMS

PIANO

SYNTH

BASS

55

DRUMS

PIANO

SYNTH

BASS

57

DRUMS

HIGH STRINGS

LOW STRINGS

PIANO

BASS

59

DRUMS

HIGH STRINGS

PIANO

BASS

61

DRUMS

HIGH STRINGS

LOW STRINGS

PIANO

BASS

63

DRUMS

HIGH STRINGS

PIANO

BASS

65

DRUMS

HIGH STRINGS

LOW STRINGS

PIANO

BASS

67

DRUMS

HIGH STRINGS

PIANO

BASS

69

DRUMS

HIGH STRINGS

LOW STRINGS

PIANO

BASS

71

DRUMS

HIGH STRINGS

PIANO

BASS

73

DRUMS

PIANO

SYNTH

BASS

75

DRUMS

PIANO

SYNTH

BASS

77

DRUMS

PIANO

SYNTH

BASS

79

DRUMS

PIANO

SYNTH

BASS

81

DRUMS

PIANO

SYNTH

84

DRUMS

PIANO

SYNTH

87

DRUMS

PIANO

SYNTH

BASS

90

DRUMS

PIANO

SYNTH

BASS

92

DRUMS

PIANO

SYNTH

BASS

94

DRUMS

PIANO

SYNTH

BASS

96

DRUMS

PIANO

SYNTH

BASS

98

DRUMS

PIANO

BASS

100

DRUMS

PIANO

BASS

102

DRUMS

PIANO

BASS

104

DRUMS

PIANO

BASS

106

DRUMS

PIANO

BASS

108

DRUMS

PIANO

BASS

DRUMS

Brandy - I wanna be down

♩ = 88,000023

4/4 drum notation staff 1

V.S.

41

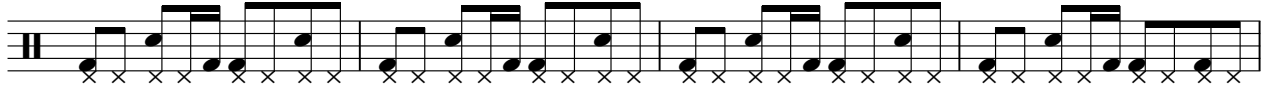

45

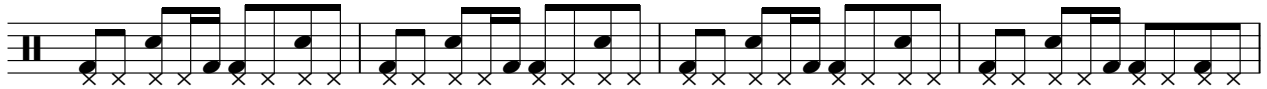

49

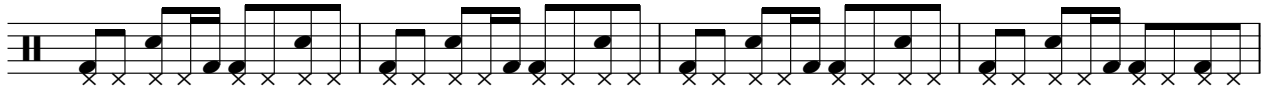

53

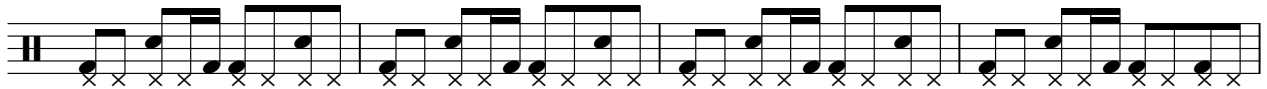

57

61

65

69

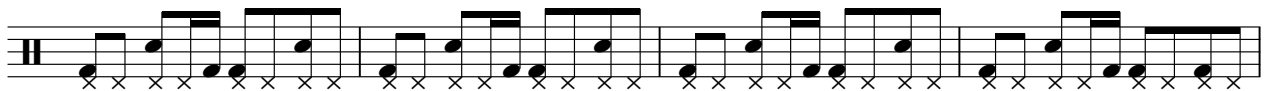

73

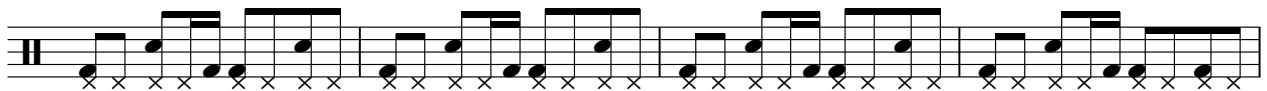

77

81

85

89

93

97

101

105

107

HIGH STRINGS

Brandy - I wanna be down

♩ = 88,000023

32

39

16

62

69

37

LOW STRINGS

Brandy - I wanna be down

♩ = 88,000023

32 3

38

19 3 3

65

3 40

PIANO

Brandy - I wanna be down

♩ = 88,000023

V.S.

94

99

104

107

SYNTH

Brandy - I wanna be down

♩ = 88,000023

6

11

16 **33**

53 **16**

73

78

83

88

93 **13**

BASS

Brandy - I wanna be down

♩ = 88,000023

8

11

14

17

20

23

26

29

32

35

V.S.

V.S.

4

BASS

105

107
