

Spanish - Luis Miguel Entregate

♩ = 140,000137

Pad 1 (New Age)

5

Syn. Str.

Pad 1

8

Perc.

E. Bass

Syn. Str.

Pad 1

Copyright © 1999 by John Barraza

13

17

21

Perc.

E. Gtr.

E. Bass

Syn. Voice

Pad 1

46.2"
27.4,88
Verse II

25

Perc.

J. Gtr.

E. Gtr.

E. Bass

Syn. Voice

Syn. Str.

Pad 1

29

Perc.

J. Gtr.

E. Bass

Syn. Voice

Syn. Str.

Pad 1

32

Perc.

J. Gtr.

E. Bass

Syn. Voice

Syn. Str.

Pad 1

35

Perc.

E. Gtr.

E. Bass

Syn. Voice

Syn. Str.

Pad 1

1'10.2"
41.4,92
Bridge

38

Perc.

E. Gtr.

E. Bass

Syn. Voice

Syn. Str.

Pad 1

42

Perc.

E. Bass

Syn. Voice

Syn. Str.

Pad 1

46

Perc.

E. Bass

Syn. Voice

Syn. Str.

Pad 1

50

Perc.

E. Gtr.

E. Bass

Syn. Voice

Syn. Str.

Pad 1

53

Perc.

J. Gtr.

E. Gtr.

E. Bass

Syn. Voice

Syn. Str.

Pad 1

56

59

63

Perc.

J. Gtr.

E. Bass

Syn. Voice

Syn. Str.

Pad 1

1'53:10
67.1,00
Solo

66

Perc.

E. Gtr.

E. Gtr.

E. Bass

Syn. Voice

Syn. Str.

Pad 1

70

Perc.

E. Gtr.

E. Gtr.

E. Bass

Pad 1

2'06.8"
75.1,00
Verse III

73

Perc.

J. Gtr.

E. Gtr.

E. Gtr.

E. Bass

Syn. Voice

Pad 1

76

79

82

Perc.

E. Gtr.

E. Bass

Syn. Voice

Syn. Str.

Pad 1

85

Perc.

E. Gtr.

E. Bass

Syn. Voice

Syn. Str.

Pad 1

2'30.8"
89.1,00
Bridge II

13

89

Perc.

E. Gtr.

E. Bass

Syn. Voice

Syn. Str.

Pad 1

93

Perc.

E. Bass

Syn. Voice

Syn. Str.

Pad 1

97

Perc.

J. Gtr.

E. Bass

Syn. Voice

Syn. Str.

Pad 1

101

Perc.

J. Gtr.

E. Bass

Syn. Voice

Syn. Str.

Pad 1

104

107

111

Perc.

J. Gtr.

E. Bass

Syn. Voice

Syn. Str.

Pad 1

3'13.7"
114.1,00
Bridge III

114

Perc.

E. Bass

Syn. Str.

Pad 1

3'27.3"
121.4,79
Key Change

119

Perc.

E. Gtr.

E. Gtr.

E. Bass

Syn. Str.

Pad 1

3'32.5"
125.1,00
ChorusIII

123

Perc.

J. Gtr.

E. Gtr.

E. Gtr.

E. Bass

Syn. Str.

Pad 1

126

Perc.

J. Gtr.

E. Gtr.

E. Gtr.

E. Bass

Syn. Str.

Pad 1

130

Perc.

J. Gtr.

E. Gtr.

E. Gtr.

E. Bass

Syn. Str.

Pad 1

134

Perc.

J. Gtr.

E. Gtr.

E. Bass

Syn. Str.

Pad 1

138

Perc.

J. Gtr.

E. Gtr.

E. Bass

Syn. Str.

Pad 1

143

Perc.

E. Gtr.

E. Bass

Syn. Str.

Pad 1

147

Perc.

E. Bass

Syn. Str.

Pad 1

Spanish - Luis Miguel Entregate

Percussion

♩ = 140,000137

8

14

21

28

34

40

46

52

58

64

Copyright © 1999 by John Barraza

V.S.

Percussion

70

76

82

88

94

100

106

112

118

124

Percussion

130

136

142

146

$\text{♩} = 140,000137$

14 12

29

34 19 2

59 2

65 9

77

81 19 2

106 2

112 12

127 2

133

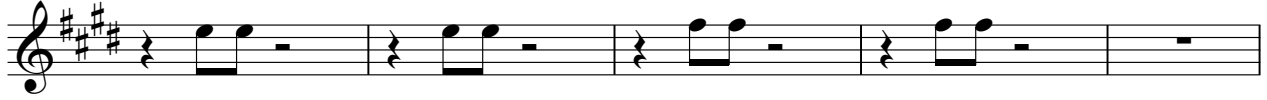

138

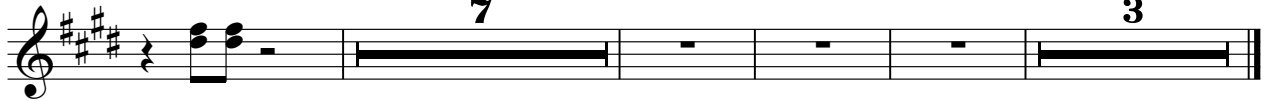

♩ = 140,000137

14 50

67

72

76

46

124

22 3

Electric Guitar

Spanish - Luis Miguel Entregate

♩ = 140,000137

14 51

68

3

73

44

121

BB7

129

BB7

136

BB7

141

5 3

Spanish - Luis Miguel Entregate

Electric Bass

$\text{♩} = 140,000137$

7

13

20

28

35

41

47

53

59

66

Copyright © 1999 by John Barraza

V.S.

73

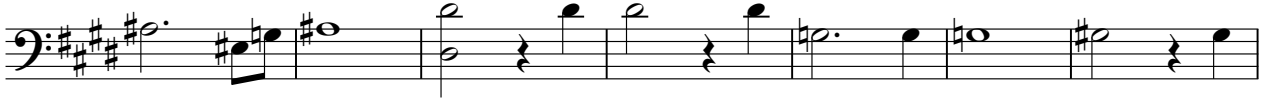

80

86

92

98

105

111

117

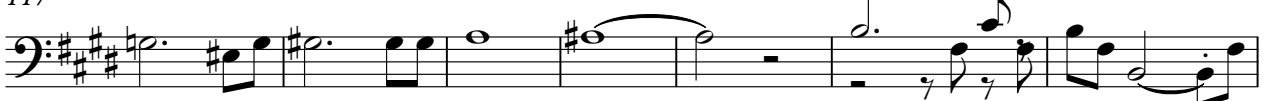

124

131

137

144

$\text{♩} = 140,000137$

11

16

21

27

32

37

43

47

110

114

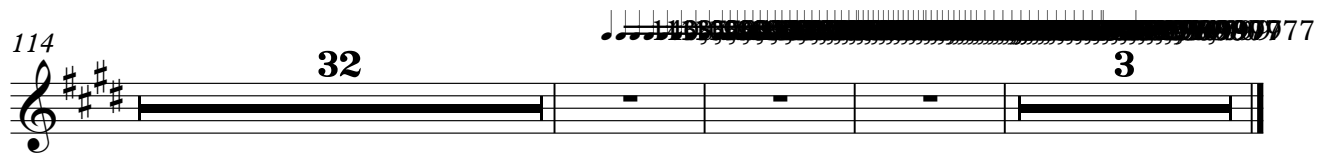

32

3

Synth Strings

Spanish - Luis Miguel Entregate

♩ = 140,000137

4

9

2

16

11

34

42

50

56

63

15

Copyright © 1999 by John Barraza

83

92

100

106

113

122

128

134

141

147

Spanish - Luis Miguel Entregate

Pad 1 (New Age)

$\text{♩} = 140,000137$

5

8

14

21

27

34

41

48

51

Copyright © 1999 by John Barraza

55

63

70

76

83

89

97

104

112

120

Pad 1 (New Age)

129

137

144

148
