

Stevie Wonder - Heaven Help Us All

♩ = 78,000076

5

8

10

13

solo  
drums  
bass  
elec piano  
synth brass  
strings

15

solo  
drums  
bass  
elec piano  
synth brass  
strings

17

solo

drums

bass

elec piano

synth brass

strings

19

solo

drums

bass

elec piano

organ

synth brass

pad

strings

22

24

27

solo

drums

muted guitar

bass

elec piano

organ

synth brass

pad

strings

30

32

33

34

35

37

39

solo

drums

muted guitar

bass

elec piano

organ

synth brass

pad

strings

41

solo

drums

muted guitar

bass

elec piano

organ

synth brass

pad

strings

43

45

47

solo

drums

muted guitar

bass

elec piano

organ

synth brass

pad

strings

49

solo

drums

muted guitar

bass

elec piano

organ

synth brass

pad

strings

51

solo

drums

muted guitar

bass

elec piano

organ

synth brass

pad

strings

53

solo

drums

bass

elec piano

synth brass

strings

55

solo

bass

elec piano

synth brass

strings

56

solo

bass

elec piano

synth brass

strings

# Stevie Wonder - Heaven Help Us All

solo

♩ = 78,000076

4

7

10

14

17

20

24

2

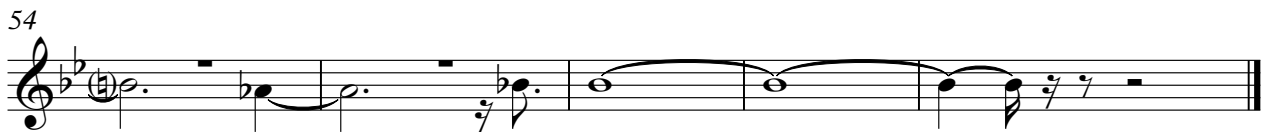
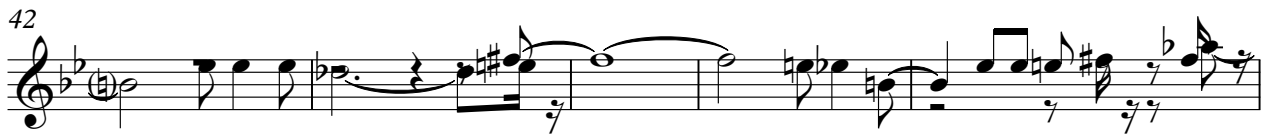

# Stevie Wonder - Heaven Help Us All

drums

♩ = 78,000076

6

9

13

16

20

24

27

30

33

V.S.

2

drums

35

37

39

41

43

45

47

49

51

5

# Stevie Wonder - Heaven Help Us All

muted guitar

♩ = 78,000076

28

30

32

34

37

39

41

43

46

48

V.S.

2

muted guitar

50

52

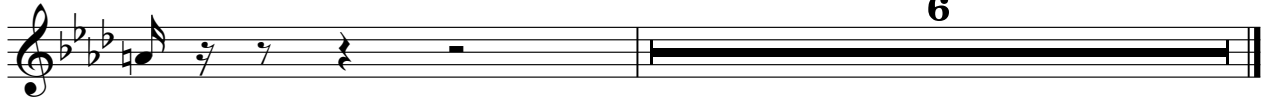

# Stevie Wonder - Heaven Help Us All

bass

♩ = 78,000076

11

15

19

23

26

29

32

36

40

43

V.S.

2

bass

46

49

52

55

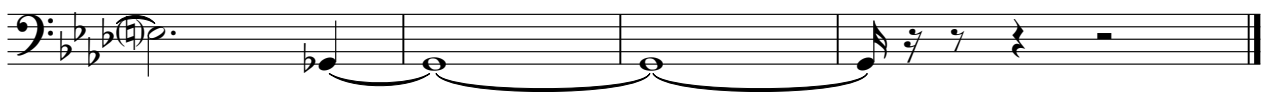

# Stevie Wonder - Heaven Help Us All

elec piano

♩ = 78,000076

6

9

12

15

18

21

V.S.

24

27

30

32

35

39

41

43

46

49

51

54

56

Stevie Wonder - Heaven Help Us All

organ

♩ = 78,000076

19

19

22

25

29

32

34

37

40

V.S.

2

organ

44

47

49

51

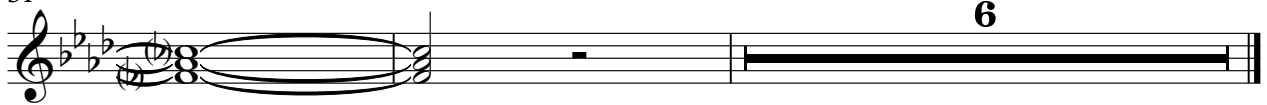

Stevie Wonder - Heaven Help Us All

synth brass

♩ = 78,000076

3

7

12

15

18

23

28

31

33

37

V.S.

41

45

49

53

56

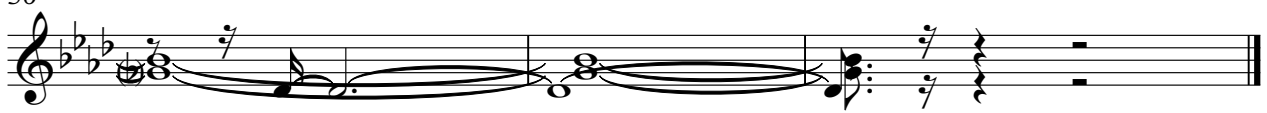

Stevie Wonder - Heaven Help Us All

pad

♩ = 78,000076

2

8

13

23

27

38

41

46

49

6

# Stevie Wonder - Heaven Help Us All

strings

♩ = 78,000076

7

12

19

24

30

35

41

49

54