

Spanish - Luis Miguel Y

♩ = 93,999985

♩ = 93,999985

5

Trumpet

Trumpet

Nylonguitar

Nylonguitar

Bass

Melodia

Brass

Strings

||

8

Trumpet

Trumpet

Nylonguitar

Nylonguitar

Bass

Melodia

Brass

Strings

11

Trumpet

Trumpet

Nylonguitar

Nylonguitar

Bass

Melodia

Brass

Strings

14

Trumpet

Trumpet

Nylonguitar

Nylonguitar

Bass

Melodia

Brass

Strings

18

Trumpet

Trumpet

Nylonguitar

Nylonguitar

Bass

Melodia

Brass

Strings

21

Trumpet

Trumpet

Nylonguitar

Nylonguitar

Bass

Melodia

Brass

Strings

24

Trumpet

Trumpet

Nylonguitar

Nylonguitar

Bass

Melodia

Brass

27

Nylonguitar

Nylonguitar

Bass

Melodia

Strings

30

Trumpet

Trumpet

Nylonguitar

Nylonguitar

Bass

Melodia

Brass

Strings

34

Trumpet

Trumpet

Nylonguitar

Nylonguitar

Bass

Melodia

Brass

Strings

38

Nylonguitar

Nylonguitar

Bass

Melodia

Strings

42

Trumpet

Trumpet

Nylonguitar

Nylonguitar

Bass

Brass

Strings

46

Trumpet

Trumpet

Nylonguitar

Nylonguitar

Bass

Melodia

Brass

Strings

49

Trumpet

Trumpet

Nylonguitar

Nylonguitar

Bass

Melodia

Brass

Strings

52

Trumpet

Trumpet

Nylonguitar

Nylonguitar

Bass

Melodia

Brass

Strings

55

Trumpet

Trumpet

Nylonguitar

Nylonguitar

Bass

Melodia

Brass

Strings

59

62

Spanish - Luis Miguel Y

Trumpet

♩ = 93,999985

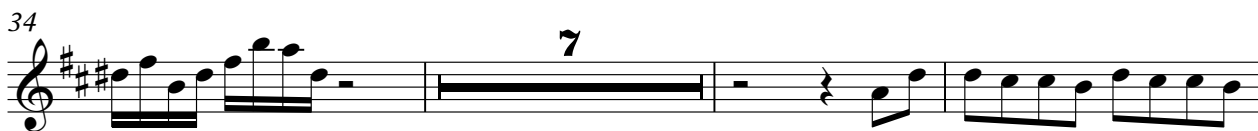

2

Trumpet

54

59

3

Trumpet

Spanish - Luis Miguel Y

♩ = 93,999985

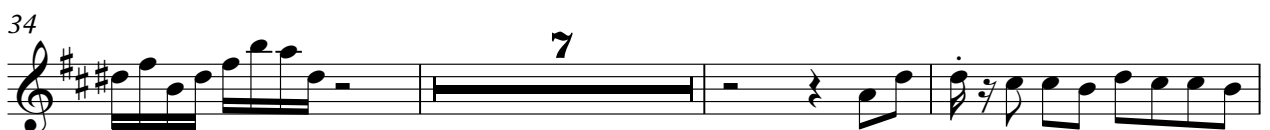

2

Trumpet

54

59

Drums

Spanish - Luis Miguel Y

♩ = 93,999985

62

♩ = 93,999985

2

6

10

13

17

20

23

26

29

32

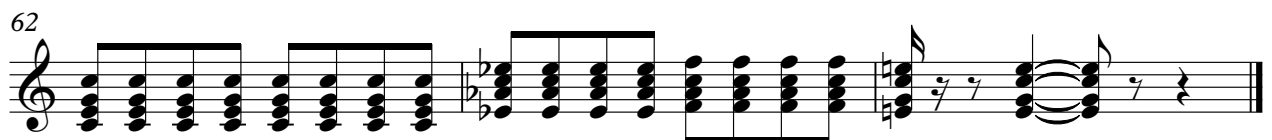
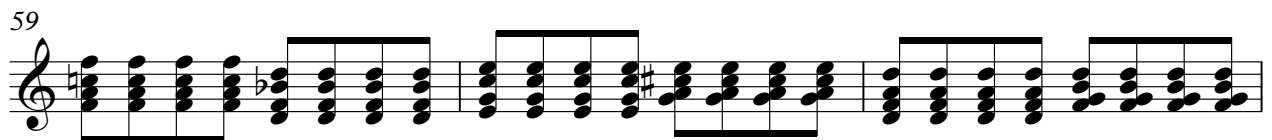
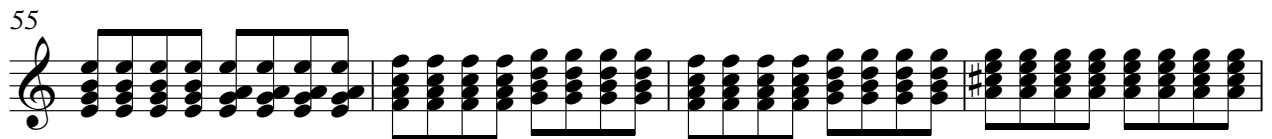
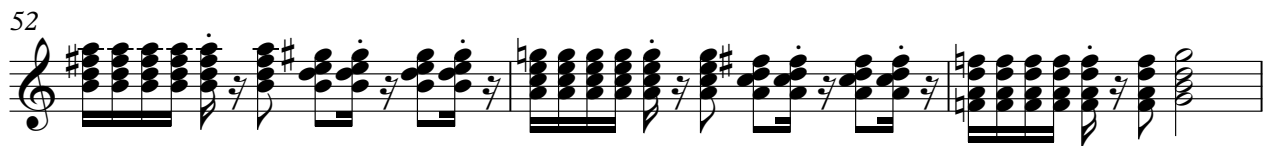
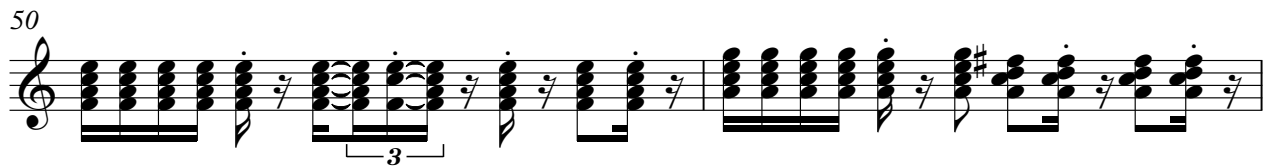
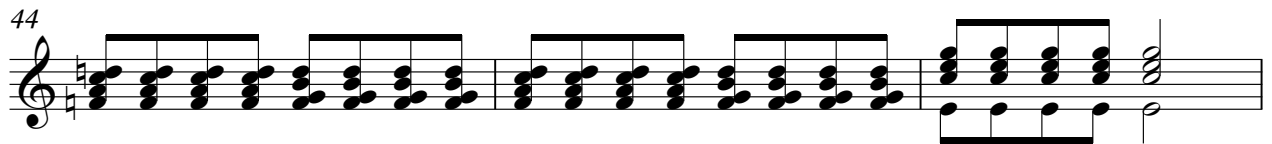
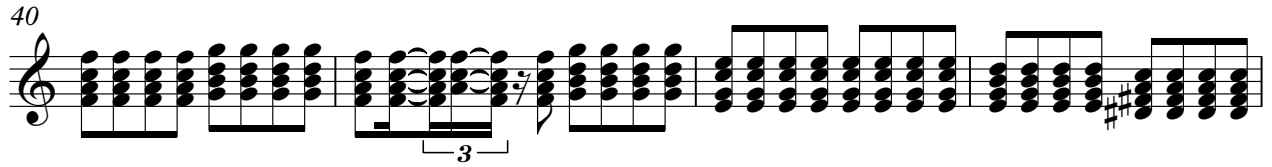
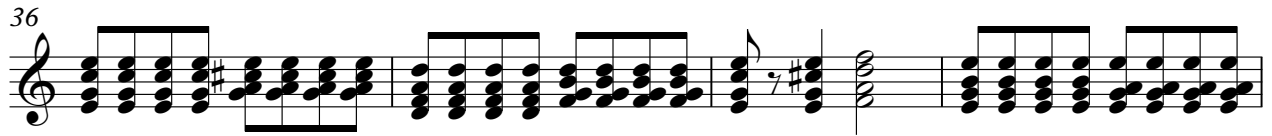

♩ = 93,999985

2

6

10

13

17

21

24

27

29

32

36

40

44

47

50

53

56

60

62

Spanish - Luis Miguel Y

Bass

♩ = 93,999985

2

7

11

16

21

26

31

37

42

47

V.S.

2

Bass

52

58

62

Spanish - Luis Miguel Y

Melodia

♩ = 93,999985

5

9

13

17

21

25

29

33

36

7

Brass

Spanish - Luis Miguel Y

♩ = 93,999985

6

11

4

20

24

6

27

3

32

7

42

46

49

54

59

Spanish - Luis Miguel Y

Strings

♩ = 93,999985

2

8

15

21

4

30

37

41

2

47

4

57

61
