

Spanish - Mecano Aire (1)

♩ = 82,999947
Shakuhachi

Shakuhachi

Whistle

Whistle

Whistle

Power Set

12-Str. Gt

Fretless Bs.

808 Tom

Warm Pad

Explosion

6

Whistle

Whistle

Power Set

12-Str. Gt

Warm Pad

Explosion

8

Shakuhachi

Whistle

Whistle

Power Set

12-Str. Gt

Warm Pad

10

Shakuhachi

Whistle

Whistle

Power Set

12-Str. Gt

Warm Pad

12

Whistle

Whistle

Power Set

12-Str. Gt

Warm Pad

14

Whistle

Power Set

12-Str. Gt

Melodia

Warm Pad

16

Power Set

12-Str. Gt

Fretless Bs.

808 Tom

Melodia

18

Power Set

12-Str. Gt

Fretless Bs.

808 Tom

Melodia

20

Shakuhachi

Power Set

12-Str. Gt

Fretless Bs.

808 Tom

Melodia

22

Power Set

12-Str. Gt

Fretless Bs.

808 Tom

Melodia

24

Shakuhachi

Power Set

12-Str. Gt

Fretless Bs.

808 Tom

Melodia

26

Shakuhachi

Power Set

12-Str. Gt

Fretless Bs.

808 Tom

Melodia

28

Shakuhachi

Power Set

12-Str. Gt

Fretless Bs.

808 Tom

Melodia

30

Shakuhachi

Whistle

Power Set

12-Str. Gt

Fretless Bs.

808 Tom

Melodia

32

Shakuhachi

Whistle

12-Str. Gt

Melodia

Warm Pad

Explosion

34

Shakuhachi

Whistle

12-Str. Gt

Melodia

Warm Pad

Explosion

36

Shakuhachi

Whistle

Power Set

12-Str. Gt

Fretless Bs.

Melodia

Warm Pad

Explosion

T 0 0 0 3 3 0 0 1 5 5 5 5 5 1 5 1

B 0 0 3 0 3 0 0 0 7 0 6 5 5 1

38

Whistle

Power Set

12-Str. Gt

Fretless Bs.

Melodia

Warm Pad

T 3 3 0 3 3 0 3 0 0 1 0 0 1 5 5 5 3 0 5 1 1

B 3 3 3 3 3 3 3 0 0 0 0 5 0 5 5 3 0 5 1 0

40

Whistle

Power Set

12-Str. Gt

Fretless Bs.

Melodia

42

Shakuhachi

Whistle

Power Set

12-Str. Gt

Fretless Bs.

Melodia

44

Shakuhachi

Power Set

12-Str. Gt

Fretless Bs.

Melodia

46

Shakuhachi

Power Set

12-Str. Gt

Fretless Bs.

Melodia

48

Shakuhachi

Power Set

12-Str. Gt

Fretless Bs.

Melodia

50

Shakuhachi

Power Set

12-Str. Gt

Fretless Bs.

Melodia

52

Shakuhachi

Power Set

12-Str. Gt

Fretless Bs.

Melodia

53

Shakuhachi

Power Set

12-Str. Gt

Fretless Bs.

Melodia

55

Shakuhachi

Power Set

12-Str. Gt

Fretless Bs.

Melodia

57

Shakuhachi

Whistle

Power Set

12-Str. Gt

Fretless Bs.

Melodia

Warm Pad

Explosion

59

Shakuhachi

Whistle

Power Set

12-Str. Gt

Melodia

Warm Pad

Explosion

Double bar line

61

Shakuhachi

Whistle

Power Set

12-Str. Gt

Fretless Bs.

Melodia

Warm Pad

Explosion

63

Whistle

Power Set

12-Str. Gt

Fretless Bs.

808 Tom

Melodia

Warm Pad

65

Whistle

Power Set

12-Str. Gt

Fretless Bs.

808 Tom

Melodia

Warm Pad

67

Shakuhachi

Whistle

Whistle

Power Set

12-Str. Gt

Fretless Bs.

808 Tom

Melodia

Warm Pad

Explosion

69

Shakuhachi

Power Set

Fretless Bs.

808 Tom

Warm Pad

Explosion

71

Shakuhachi

Power Set

Fretless Bs.

808 Tom

Warm Pad

Explosion

74

Shakuhachi

Power Set

Fretless Bs.

808 Tom

Melodia

Warm Pad

76

Shakuhachi

Power Set

12-Str. Gt

Fretless Bs.

Melodia

78

Shakuhachi

Power Set

12-Str. Gt

Fretless Bs.

Melodia

79

Shakuhachi

Power Set

12-Str. Gt

Fretless Bs.

Melodia

81

Shakuhachi

Power Set

12-Str. Gt

Fretless Bs.

Melodia

83

Shakuhachi

Whistle

Power Set

12-Str. Gt

Fretless Bs.

Melodia

Warm Pad

Explosion

86

Shakuhachi

Whistle

12-Str. Gt

Melodia

Warm Pad

Explosion

88

Shakuhachi

Whistle

Power Set

12-Str. Gt

Fretless Bs.

Melodia

Warm Pad

Explosion

90

Whistle

Power Set

12-Str. Gt

Fretless Bs.

808 Tom

Melodia

Warm Pad

96

Shakuhachi

Power Set

12-Str. Gt

Fretless Bs.

Melodia

98

Shakuhachi

Whistle

Power Set

12-Str. Gt

Fretless Bs.

100

Shakuhachi

Whistle

Whistle

Power Set

12-Str. Gt

Fretless Bs.

Warm Pad

Explosion

Shakuhachi

Spanish - Mecano Aire (1)

♩ = 82,999947
Shakuhachi

7 9

20 4

31

37 5

43

45

47 3

49

51

52

V.S.

Shakuhachi

79

81

83

88

95

97

99

101

101

Whistle

Spanish - Mecano Aire (1)

♩ = 82,999947
Whistle

4

11

13

16

26 25 17

84

7 8 2

Spanish - Mecano Aire (1)

Whistle

♩ = 82,999947
Whistle

4

11

19

33

35

38

41

16

59

61

64

66

15

2/4

2

Whistle

84

3

87

89

92

5

99

Spanish - Mecano Aire (1)

Power Set

♩ = 82,999947
Power Set

2

V.S.

Power Set

25

27

29

31

37

39

41

43

45

47

Power Set

49

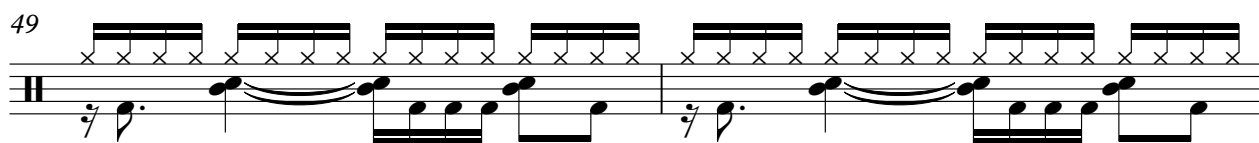

51

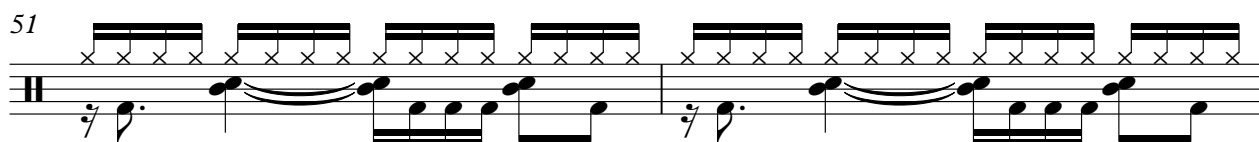

53

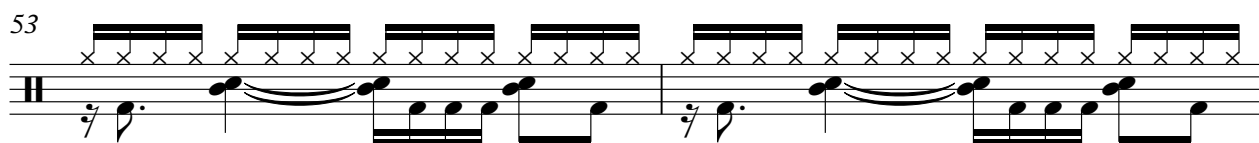

55

57

61

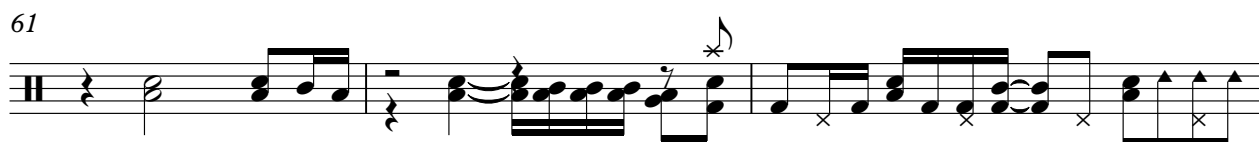

64

67

70

73

V.S.

Power Set

76

78

80

82

85

91

94

96

99

2
30

12-Str. Gt

30

T	0	0	0	0	0	0	0	1	1	0	0	0	1	5	5	5	5	0	1	1
A	0	4	4	0	4	4	4	4	4	0	0	4	4	4	4	0	0	5	5	1
B	0	0	5	5	4	5	5	5	3	5	4									3

33

33

T	0	1	1	1	1	1	1	1	0	0	0	5	5	0	1	1	1	1	1	1
A	1	1	1	0	0	0	1	0	0	0	1	1	5	1	1	1	1	1	1	1
B	1	1	1	1	1	1									1	1	1	1	1	1

36

36

T	0	0	0	3	3	0	0	0	1	5	5	5	5	5	5	1	3	3	3	3
A	0	0	3			0	0	0	0	7	0	0	5	5	1		3	3	0	3
B																	3	3	3	3

39

39

T	3	1	0	0	5	5	3	3	0	5	1	1	0	1	0	0	3	3	3	3
A	0	0	0	1	5	5	5	5	5	1	1	0	1	0	0	0	3	3	3	3
B													3	5	3	3	3	2	2	3

42

42

T	1	1	3	3	5	5	5	5	1	1	1	5	5	1	1	1	1	1	5	5
A	0	3	0	3	5	5	6	6	0	2	2	2	2	4	4	2	2	0	1	1
B	3	3							2	2								3	3	8

45

45

T	0	1	1	1	5	5	5	5	1	1	1	6	6	6	6	6	1	1	1	5
A	0	3	3	0	3	5	5	5	6	6	6	6	6	6	6	6	0	3	3	3
B	0								6	6	6	6	6	6	6	6	5	5	5	5

48

48

T	0	0	0	0	0	0	0	2	2	0	2	1	3	3	3	5	5	5	5	1
A	0	4	4	0	4	4	4	4	4	0	3	0	3	3	0	0	5	5	5	0
B	0	0	5	5	4	5	5	5	5	5	5	3	3							2

52

52

T	1	1	5	5	5	5	1	1	1	1	5	5	5	5	1	1	1	6	6	6
A	0	1	0	3	3	6	6	3	0	3	5	5	5	5	3	3	3	5	5	6
B	3	3	8						0	0	0	0	0	6	6	6	6	5	5	6

55

55

T	1	1	1	5	5	5	5	0	0	0	0	0	0	1	1	0	0	0	0	0
A	0	3	3	3	3	6	6	0	4	4	0	4	4	4	4	4	4	0	0	0
B	5	5	5	5	5	8	0	0	0	0	5	5	4	5	5	5	3	4	4	4

58

58

T	1	5	5	5	5	0	1	1	1	1	1	1	1	1	0	0	0	5	5	0
A	0	0	0	0	1	1	1	1	1	1	1	1	1	1	0	0	0	1	1	5
B															1	1	1	5	1	1

61

T	1	1	1	1	1	0	0	0	3	3	0	0	1	5	5	5	5	5		
A			1	1	1	1	0	0	0	3	3	0	0	1	6	5	1	5	5	1
B	1			1		1		0	0	3			0	0	0	0	7	0	0	

64

T		3	3	0	3	0	3	0	3	0	0	0	1	5	5	3	3	0	5	1	1
A													0	0	0	0	0	0	0	0	0
B	3		3	3		3	3	3													

66

T	0	1	0	0	3	3	3	3	3	1	1	8					1	1	5	5	5	5							
A	1	0	5	3	3	3	3	3	3	1	1											0	3	3	3	5	5	6	6
B	3	3	3	3	2	2	3	3	3	1	1											3	3			5	5	5	5

77

T	1	1	5	5	1	1	1	1	1	5	5	5	5	0	1	1	1	5	5	5	5			
A	0	2	0	2	4	4	2	2	0	1	1	6	3	3	0	3	3	0	3	5	5	6	0	0
B	2	2							3	3	8				0	0			0					

80

T	1	1	1	6	6	6	6	6	1	1	1	5	5	5	5	0	0	0	0	0	0		
A	6	6	6	5	5	6	6	6	0	3	3	0	3	6	6	0	0	4	4	4	4	4	4
B	6	6	6						5	6	5	5	5	5	0	0	0	5	5	4	4	5	5

83

T	1	1	1						5	5	5	5	0	0	1	1	1	1	1	1	1	
A	0	0	0	4	4				0	0	5	5	1	0	1	1	1	1	0	0	0	0
B	5	4	3	3											1	1	1	1	1	1	1	1

87

T	1	0	0	0	5	5	0	1	1	1	1	1	1	0	0	0	3	3				
A	0	0	0	0	0	0	0	1	1	1	1	1	1	0	0	0	0	0	3	3		
B								1	1	1	1	1	1				0	0	3			

90

T	0	0	1	6	5	1	5	5	1	3	3	0	3	0	3	0	3	0				
A	0	0	0	0	7	0	0	0	0	3	3	3	3	3	3	3						
B										3	3	3	3	3	3	3						

92

T	3	0	0	5	5	3	3	0	5	1	1	0	1	0	0	3	3	3				
A	0	0	0	0	0	5	5	0	5	1	1	0	1	0	0	3	3	3				
B													3	5	3	3	3	3	2	2	3	

94

T	2	2	2	2	2	2	2	2	2	0	2	2	2	2	0	2	2	2	2	2	2
A	0	2	2	2	2	0	0	2	2	0	2	2	2	2	0	2	2	2	2	2	2
B	2	2	2	2	2	2	2	2	2	2	2	2	2	2	2	2	2	2	2	2	2

V.S.

4
96

12-Str. Gt

98

100

62

68

72

78

82

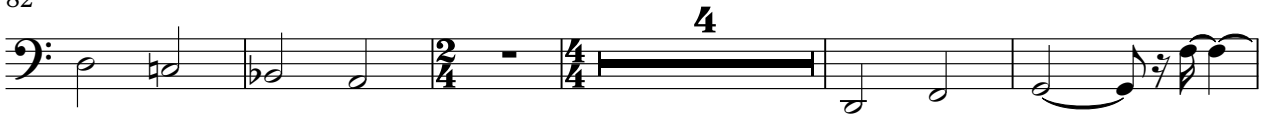

91

95

99

Spanish - Mecano Aire (1)

808 Tom

♩ = 82,999947
808 Tom

14

19

24

29

31

63

68

73

8

85

5

92

9

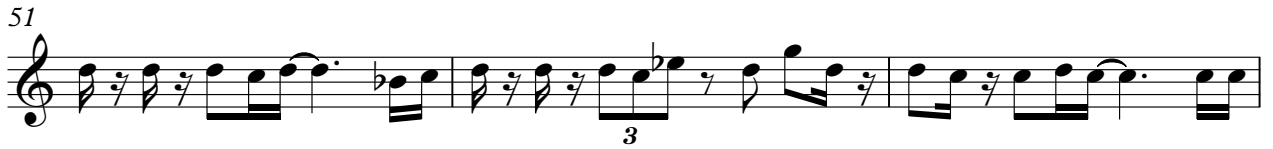

Melodia

3

92

Warm Pad

Spanish - Mecano Aire (1)

♩ = 82,999947
Warm Pad

4

12

16

32

37

18

59

64

2

71

8

85

90

8

2

Explosion

Spanish - Mecano Aire (1)

♩ = 82,999947
Explosion

4/4

3

8

24

37

21

62

5

2

73

10

2/4

4/4

87

11

2