

Sting - Desert Rose

♩ = 115,000031

♩ = 115,000031

3

Oc.

Oc.

Oc.

Perc.

Taiko

Syn. Str.

Lead 3

FX 6

Vc.

6

Oc.
Oc.
Oc.
Perc.
Taiko
Syn. Str.
FX 6
Vc.

9

Oc.
Oc.
Oc.
Perc.
Taiko
E. Bass
Syn. Str.
Vc.

11

13

15

Oc.

Oc.

Oc.

Perc.

Taiko

E. Bass

Syn. Voice

Syn. Str.

FX 6

17

19

21

Oc.

Oc.

Oc.

Perc.

Taiko

Sit.

E. Bass

Syn. Str.

Vc.

23

Oc.

Oc.

Oc.

Perc.

Taiko

Sit.

E. Bass

Syn. Str.

Vc.

25

27

29

31

33

35

35

Oc.

Oc.

Oc.

Perc.

J. Gtr.

E. Bass

Syn. Str.

37

37

Oc.

Oc.

Oc.

Perc.

J. Gtr.

E. Bass

Syn. Str.

39

Oc.
Oc.
Oc.
Perc.
J. Gtr.
E. Bass
Syn. Str.

41

Oc.
Oc.
Oc.
Perc.
J. Gtr.
E. Gtr.
E. Bass
Syn. Str.

43

45

47

49

51

53

55

57

59

61

63

Perc.

J. Gtr.

E. Gtr.

E. Bass

Syn. Str.

Vc.

65

Oc.

Oc.

Oc.

Perc.

J. Gtr.

E. Gtr.

E. Bass

Syn. Str.

67

69

71

Oc.

Oc.

Oc.

Perc.

J. Gtr.

E. Gtr.

E. Bass

Syn. Str.

73

Oc.

Oc.

Oc.

Perc.

Taiko

J. Gtr.

E. Bass

Syn. Voice

Syn. Str.

FX 6

75

77

79

Oc.
Oc.
Oc.
Perc.
Taiko
Syn. Voice
Syn. Str.
FX 6
Vc.
Gun.

81

Perc.
E. Bass
Syn. Str.
Vc.

83

Perc. E. Bass Syn. Str. Vc.

85

Perc. E. Bass Syn. Str. Vc.

87

Perc. E. Bass Syn. Str. Vc.

89

91

93

Perc.

J. Gtr.

E. Gtr.

E. Bass

Syn. Str.

Vc.

95

Perc.

J. Gtr.

E. Gtr.

E. Bass

Syn. Str.

Vc.

97

Oc.

Oc.

Oc.

Perc.

J. Gtr.

E. Gtr.

E. Bass

Syn. Str.

Vc.

99

101

103

105

107

109

111

Oc.

Oc.

Oc.

Perc.

J. Gtr.

E. Gtr.

E. Bass

Syn. Str.

113

- J. Gtr.**: A staff for J. Gtr. (Jazz Guitar) with a treble clef, two flats, and a 3/4 time signature. It features a few chords and a long sustain line.
- E. Bass**: A staff for E. Bass (Electric Bass) with a bass clef, two flats, and a 3/4 time signature. It contains a few notes and a long sustain line.
- Syn. Voice**: A staff for Syn. Voice with a treble clef, two flats, and a 3/4 time signature. It contains a few notes and a long sustain line.
- Syn. Str.**: A staff for Syn. Str. (Synthesizer Strings) with a treble clef, two flats, and a 3/4 time signature. It contains a few notes and a long sustain line.
- FX 6**: A staff for FX 6 (Effects) with a treble clef, two flats, and a 3/4 time signature. It contains a few notes and a long sustain line.
- Vc.**: A staff for Vc. (Violin) with a bass clef, two flats, and a 3/4 time signature. It contains a few notes and a long sustain line.

115

118

Oc.

Oc.

Oc.

Perc.

Syn. Voice

Syn. Str.

FX 6

Vc.

Gun.

121

Oc.

Oc.

Oc.

Perc.

Syn. Voice

Syn. Str.

FX 6

Vc.

Gun.

123

Oc.

Oc.

Oc.

Perc.

Syn. Voice

Syn. Str.

FX 6

Vc.

126

Oc.

Oc.

Oc.

Perc.

Syn. Voice

Syn. Str.

FX 6

Vc.

128

Oc.

Oc.

Oc.

Perc.

Syn. Voice

Syn. Str.

FX 6

Vc.

Gun.

Sting - Desert Rose

Ocarina

♩ = 115,000031

V.S.

27

30

33

35

38

41

43

46

49

51

54

57

67

70

73

75

78

80

97

99

102

105

107

110

113

115

118

121

123

126

128

Ocarina

Sting - Desert Rose

♩ = 115,000031

V.S.

27

30

33

35

38

41

43

46

49

51

54

57

67

70

73

75

78

80

97

99

102

105

107

110

113

115

118

121

123

126

128

Sting - Desert Rose

Ocarina

♩ = 115,000031

V.S.

57 **8**

67

70

73

76

79 **16**

97

99

102

105

V.S.

107

110

113

116

119

122

125

127

3

Sting - Desert Rose

Percussion

♩ = 115,000031

6

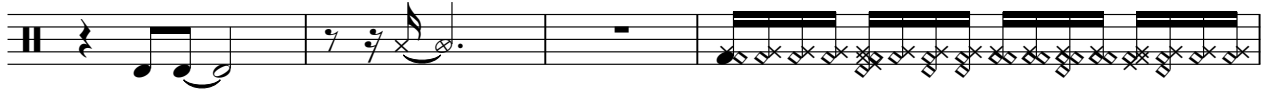

10

12

14

16

18

20

22

24

V.S.

26

28

30

32

34

36

38

40

42

44

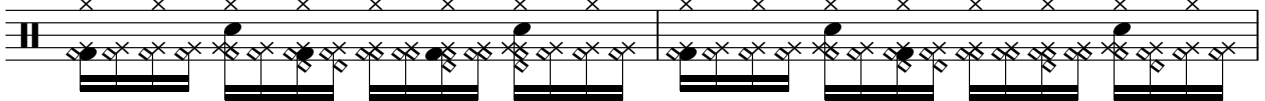

46

48

50

52

54

56

58

60

62

64

V.S.

Percussion

66

68

70

72

74

76

78

80

82

84

V.S.

Percussion

126

128

Taiko Drums

Sting - Desert Rose

♩ = 115,000031

7

12

17

22

27

32

40

52

♩ = 115,000031

24

28

33

38

43

47

51

56

61

66

V.S.

Electric Guitar

Sting - Desert Rose

♩ = 115,000031

40

47

8

62

71

16

94

103

109

19

Sitar

Sting - Desert Rose

♩ = 115,000031

16

20

23

107

5-string Fretless Electric Bass Sting - Desert Rose

♩ = 115,000031
8

16

25

34

39

45

50

54

58

62

V.S.

67

73

84

89

94

99

105

110

Synth Voice

Sting - Desert Rose

♩ = 115,000031

12 **56**

73

81 **32**

120

126

Synth Strings

Sting - Desert Rose

♩ = 115,000031

10

19

28

37

46

54

63

72

81

V.S.

Synth Strings

90

99

108

117

124

Lead 3 (Calliope)

Sting - Desert Rose

♩ = 115,000031

2

126

FX 6 (Goblins)

Sting - Desert Rose

♩ = 115,000031

4 4

15

56

77

32

115

8 8 8 8

123

8 8 8 8

Violoncello

Sting - Desert Rose

$\text{♩} = 115,000031$
4

10 **7**

20

24

29 **24**

58

64 **15**

82

86

2

Violoncello

90

96

101

114

123

Gunshot

Sting - Desert Rose

♩ = 115,000031

79 8

89

26

120

6 3
