

Spanish - Mocedades El vendedor

♩ = 120,000000

Panpipes

Percussion

Kora

5-string Electric Bass

Electric Piano

♩ = 120,000000

Synth Strings

Orchestra Hit

Viola

4

Perc.

Kora

E. Bass

E. Piano

Syn. Str.

7

9

11

Pan.

Perc.

Kora

E. Bass

E. Piano

==

13

Pan.

Perc.

Kora

E. Bass

E. Piano

15

Pan.
Perc.
Kora
E. Bass
E. Piano

17

Pan.
Perc.
Kora
E. Bass
E. Piano
Orch. Hit

19

Pan. Perc. Kora E. Bass E. Piano

21

Pan. Perc. Kora E. Bass E. Piano Syn. Str.

23

Pan.

Perc.

Kora

E. Bass

Syn. Str.

25

Pan.

Perc.

Kora

E. Bass

Syn. Str.

27

Pan.

Perc.

Kora

E. Bass

Syn. Str.

Orch. Hit

29

31

33

Pan.
Perc.
Kora
E. Bass
E. Piano
Syn. Str.
Orch. Hit
Vla.

35

Pan.
Perc.
Kora
E. Bass
E. Piano
Vla.

37

Pan.
Perc.
Kora
E. Bass
E. Piano
Vla.

39

Pan.
Perc.
Kora
E. Bass
E. Piano
Vla.

41

Pan. Perc. Kora E. Bass E. Piano Vla.

43

Pan. Perc. Kora E. Bass E. Piano Vla.

45

Pan.
Perc.
Kora
E. Bass
E. Piano
Syn. Str.
Vla.

47

Pan.
Perc.
Kora
E. Bass
E. Piano
Syn. Str.
Vla.

49

Pan. Perc. Kora E. Bass E. Piano

51

Pan. Perc. Kora E. Bass E. Piano

53

Pan. Perc. Kora E. Bass E. Piano

55

Pan.

Perc.

Kora

E. Bass

E. Piano

57

Pan.

Perc.

Kora

E. Bass

E. Piano

Orch. Hit

59

Pan.
Perc.
Kora
E. Bass
E. Piano

61

Pan.
Perc.
Kora
E. Bass
E. Piano
Syn. Str.

63

Pan.
Perc.
Kora
E. Bass
Syn. Str.

65

Pan.
Perc.
Kora
E. Bass
Syn. Str.
Orch. Hit

67

Pan.
Perc.
Kora
E. Bass
Syn. Str.
Orch. Hit
Vla.

69

Pan.
Perc.
Kora
E. Bass
Syn. Str.
Vla.

71

Pan. Perc. Kora E. Bass E. Piano Syn. Str. Orch. Hit Vla.

73

Pan. Perc. Kora E. Bass E. Piano Syn. Str. Orch. Hit Vla.

75

Pan.
Perc.
Kora
E. Bass
E. Piano
Vla.

77

Pan.
Perc.
Kora
E. Bass
E. Piano
Vla.

79

Pan.
Perc.
Kora
E. Bass
E. Piano
Vla.

81

Pan.
Perc.
Kora
E. Bass
E. Piano
Vla.

83

Pan.
Perc.
Kora
E. Bass
E. Piano
Vla.

85

Pan.
Perc.
Kora
E. Bass
E. Piano
Vla.

87

Pan.

Perc.

Kora

E. Bass

E. Piano

Vla.

89

Pan.

Perc.

Kora

E. Bass

E. Piano

Vla.

91

Pan.
Perc.
Kora
E. Bass
E. Piano
Vla.

93

Pan.
Perc.
Kora
E. Bass
E. Piano
Vla.

95

- Syn. Str.:** Synthesizer strings, currently silent (indicated by a horizontal line).
- Orch. Hit:** Orchestral hits, currently silent (indicated by a horizontal line).

97

Pan.

Perc.

Kora

E. Bass

E. Piano

Syn. Str.

Orch. Hit

Vla.

98

♩ = 120,000000

7

11

14

17

21

24

27

30

33

36

74

77

81

84

87

90

93

96

98

Spanish - Mocedades El vendedor

Percussion

♩ = 120,000000

2

8

11

15

19

23

27

31

35

37

V.S.

Percussion

75

78

81

83

86

89

92

95

97

Spanish - Mocedades El vendedor

Kora

♩ = 120,000000

4

7

9

11

13

15

17

19

21

V.S.

44

46

48

50

52

54

56

58

60

62

V.S.

86

89

91

93

95

97

98

5-string Electric Bass

Spanish - Mocedades El vendedor

♩ = 120,000000

2

8

13

17

21

25

29

32

35

39

V.S.

43

47

52

56

60

64

68

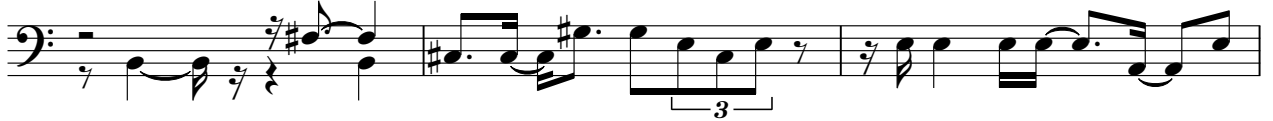

71

75

79

83

87

91

95

97

♩ = 120,000000

2

3

7

10

13

3

15

3

17

20

9

33

38

42

46

50

3

53

55

57

61

9

74

79

84

89

93

97

Synth Strings

Spanish - Mocedades El vendedor

♩ = 120,000000

2

Synth Strings

73

21

♩ = 120,000000

5

3

3

9

8

8

28

3

34

22

8

66

3

72

75

20

Spanish - Mocedades El vendedor

Viola

♩ = 120,000000

27

32

35

40

45

19

68

72

77

81

85

V.S.

2

Viola

90

94

97
