

# Spanish - Mocedades Sus Exitos

Tempo markings are present above the first and fifth measures of the MIDI 1, Tenerife, and Sus Exitos tracks, indicating a tempo of 80,000000.

6

Tenerife

@rio-sl.com

Midi y Kar

MIDI 4

MIDI 3

Mocedades

Sus Exitos

9

Tenerife

por :

@rio-sl.com

Midi y Kar

MIDI 4

MIDI 3

Sus Exitos

12

MIDI 1

Tenerife

@rio-sl.com

Midi y Kar

MIDI 4

MIDI 3

Sus Exitos

14

MIDI 1

Tenerife

@rio-sl.com

Midi y Kar

MIDI 4

MIDI 3

Sus Exitos

16

MIDI 1

Tenerife

@rio-sl.com

Midi y Kar

MIDI 4

MIDI 3

Sus Exitos

19

MIDI 1

Tenerife

@rio-sl.com

Midi y Kar

MIDI 4

MIDI 3

Sus Exitos

22

MIDI 1

Tenerife

@rio-sl.com

Midi y Kar

MIDI 4

MIDI 3

Sus Exitos

24

MIDI 1

Tenerife

@rio-sl.com

Midi y Kar

MIDI 4

MIDI 3

Sus Exitos

27

MIDI 1

Tenerife

@rio-sl.com

Midi y Kar

MIDI 4

MIDI 3

Sus Exitos

30

MIDI 1

Tenerife

@rio-sl.com

Midi y Kar

MIDI 4

MIDI 3

Sus Exitos

32 7

MIDI 1

Tenerife

@rio-sl.com

Midi y Kar

MIDI 4

MIDI 3

Sus Exitos

34

MIDI 1

Tenerife

por :

@rio-sl.com

Midi y Kar

MIDI 3

Sus Exitos

37

MIDI 1

Tenerife

por :

@rio-sl.com

Midi y Kar

MIDI 4

MIDI 3

Sus Exitos

40

MIDI 1

Tenerife

@rio-sl.com

Midi y Kar

MIDI 4

MIDI 3

Sus Exitos

42

MIDI 1

Tenerife

@rio-sl.com

Midi y Kar

MIDI 4

MIDI 3

Sus Exitos

44

MIDI 1

Tenerife

@rio-sl.com

Midi y Kar

MIDI 4

MIDI 3

Sus Exitos

47

MIDI 1

Tenerife

@rio-sl.com

Midi y Kar

MIDI 4

MIDI 3

Sus Exitos

49

MIDI 1

Tenerife

@rio-sl.com

Midi y Kar

MIDI 4

MIDI 3

Sus Exitos

51

MIDI 1

Tenerife

@rio-sl.com

Midi y Kar

MIDI 4

MIDI 3

Sus Exitos

54

MIDI 1

Tenerife

@rio-sl.com

Midi y Kar

MIDI 4

MIDI 3

Sus Exitos

57

MIDI 1

Tenerife

@rio-sl.com

Midi y Kar

MIDI 4

MIDI 3

Sus Exitos

60

MIDI 1

Tenerife

@rio-sl.com

Midi y Kar

MIDI 4

MIDI 3

Sus Exitos

62

MIDI 1

Tenerife

@rio-sl.com

Midi y Kar

MIDI 4

MIDI 3

Sus Exitos

65

Tenerife

por :

@rio-sl.com

Midi y Kar

MIDI 3

Sus Exitos

68

MIDI 1

Tenerife

por :

@rio-sl.com

Midi y Kar

MIDI 3

Sus Exitos

71

MIDI 1

Tenerife

@rio-sl.com

Midi y Kar

MIDI 4

MIDI 3

Sus Exitos

74

MIDI 1

Tenerife

@rio-sl.com

Midi y Kar

MIDI 4

MIDI 3

Sus Exitos

77

MIDI 1

Tenerife

@rio-sl.com

Midi y Kar

MIDI 4

MIDI 3

Sus Exitos

80

MIDI 1

Tenerife

@rio-sl.com

Midi y Kar

MIDI 4

MIDI 3

Sus Exitos

83

MIDI 1

Tenerife

@rio-sl.com

Midi y Kar

MIDI 4

MIDI 3

Sus Exitos

86

MIDI 1

Tenerife

@rio-sl.com

Midi y Kar

MIDI 4

MIDI 3

Sus Exitos

89

MIDI 1

Tenerife

@rio-sl.com

Midi y Kar

MIDI 4

MIDI 3

Sus Exitos

91

MIDI 1

Tenerife

@rio-sl.com

Midi y Kar

MIDI 4

MIDI 3

Sus Exitos

Spanish - Mocedades Sus Exitos

MIDI 1

♩ = 80,000000      ♩ = 80,000000

4      7

13

15

18

22

24

27

30

32

34

4

39 

41 

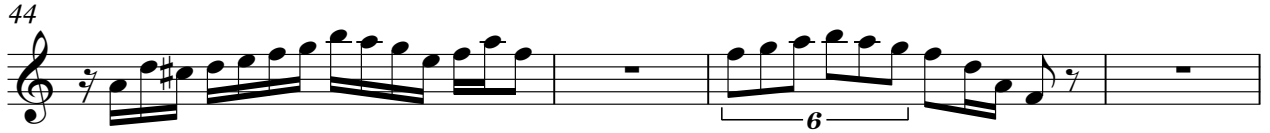
44 

48 

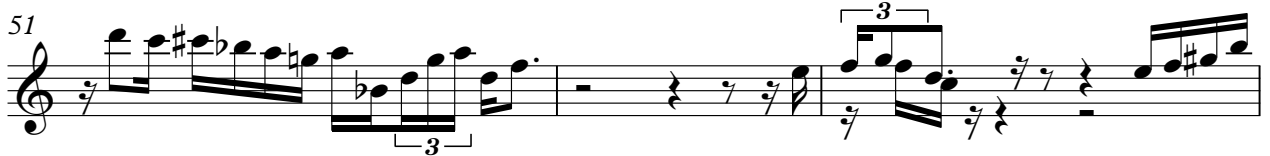
51 

54 

58 

61 

63 

70 

74

77

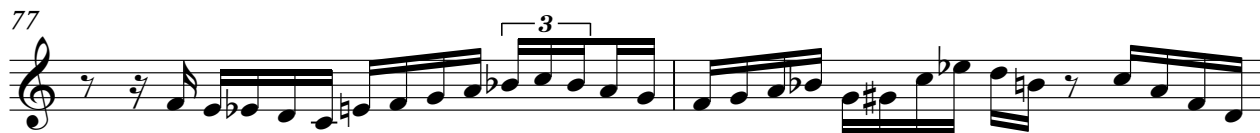

79

82

85

87

90

# Spanish - Mocedades Sus Exitos

## Tenerife

♩ = 80,000000      ♩ = 80,000000

8

12

16

19

23

26

30

34

38

V.S.

## Tenerife

42

46

50

54

58

62

66

70

74

78

Tenerife

82

86

90

Spanish - Mocedades Sus Exitos

por :

♩ = 80,000000      ♩ = 80,000000

2      2      4

3

10

25

37

26

6

65

68

26

♩ = 80,000000                      ♩ = 80,000000

2

7

10

13

16

19

22

25

28

31

V.S.

65

68

71

74

77

80

83

86

89

91

Spanish - Mocedades Sus Exitos

Midi y Kar

♩ = 80,000000

♩ = 80,000000

V.S.

54

59

64

69

74

79

84

89

♩ = 80,000000

♩ = 80,000000

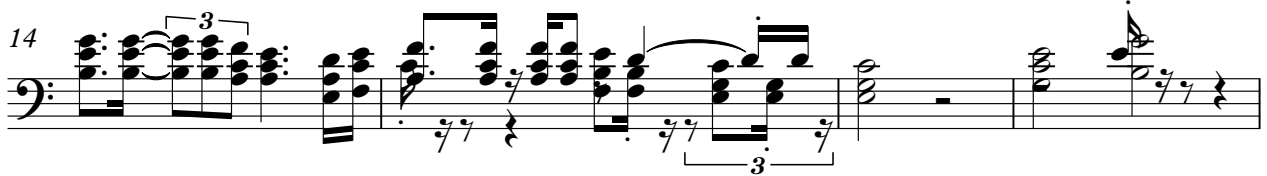

39

42

45

48

51

54

58

62

71

74

78

82

86

89

Spanish - Mocedades Sus Exitos

MIDI 3

♩ = 80,000000      ♩ = 80,000000

4

8

12

17

22

27

V.S.

56

60

64

68

73

76

V.S.

81

86

90

♩ = 80,000000

2

♩ = 80,000000

7

86

Sus Exitos

Spanish - Mecedades Sus Exitos

♩ = 80,000000      ♩ = 80,000000

3

11

18

25

32

39

46

53

60

68

V.S.

2

# Sus Exitos

75

82

88
