

Spanish - Nino Bravo America

♩ = 96,000000

Saxo

Viola

Violin

tk16

Piano

Voces

Guitarra

Bateria

Guitarra

Arpa

Flauta

Trombon

Organo

Chelo

Laud

Banjo

♩ = 96,000000

4

Violin

tk16

Piano

Voces

Guitarra

Trombon

Organo

Chelo

Laud

7

9

Violin

tk16

Piano

Voces

Bateria

Guitarra

11

Violin

tk16

Piano

Voces

Bateria

Guitarra

Detailed description of the musical score: The score is for measures 11 and 12. The Violin part has a measure rest in measure 11 and a whole note in measure 12. The tk16 part has a quarter note in measure 11 and a quarter note in measure 12. The Piano part has a half note in measure 11 and a half note in measure 12. The Voces part has a quarter note in measure 11 and a quarter note in measure 12. The Bateria part has a half note in measure 11 and a half note in measure 12. The Guitarra part has a quarter note in measure 11 and a quarter note in measure 12.

13

Violin

tk16

Piano

Voces

Bateria

Guitarra

15

Saxo

Violin

tk16

Piano

Voces

Bateria

Guitarra

Organo

Chelo

Banjo

17

18

20

Violin

tk16

Piano

Voces

Bateria

Guitarra

Flauta

Trombon

Chelo

22

Saxo

Violin

tk16

Piano

Voces

Bateria

Guitarra

Organo

Chelo

23

24

Viola

Violin

tk16

Piano

Voces

Guitarra

Arpa

Trombon

Organo

Chelo

Laud

25

Viola

Violin

tk16

Piano

Voces

Guitarra

Arpa

Trombon

Organo

Chelo

Laud

27

Saxo

Violin

tk16

Piano

Voces

Bateria

Guitarra

Arpa

Trombon

Organo

Chelo

Laud

29

31

Saxo

Violin

tk16

Piano

Voces

Bateria

Guitarra

Arpa

Trombon

Organo

Chelo

Laud

33

Violin

tk16

Piano

Voces

Bateria

Guitarra

Arpa

Trombon

Organo

Chelo

Laud

35 19

Violin

Piano

Voces

Bateria

Guitarra

Trombon

Organo

Chelo

37

Saxo

Violin

tk16

Piano

Voces

Guitarra

Flauta

Trombon

Organo

Chelo

39

Saxo

Violin

tk16

Piano

Voces

Guitarra

Trombon

Organo

Chelo

41

43

Violin

tk16

Piano

Voces

Bateria

Guitarra

Organo

45

Violin

tk16

Piano

Voces

Bateria

Guitarra

Organo

47

Violin

tk16

Piano

Voces

Bateria

Guitarra

Organo

49

Violin

tk16

Piano

Voces

Bateria

Guitarra

Flauta

Trombon

Organo

51

52

53

54

Viola

Violin

tk16

Piano

Voces

Guitarra

Guitarra

Arpa

Trombon

Organo

Chelo

Laud

56

Viola

Violin

tk16

Piano

Voces

Guitarra

Bateria

Guitarra

Arpa

Trombon

Organo

Chelo

Laud

6

58

The musical score for page 58 includes the following instruments and parts:

59

The musical score for page 59 includes the following instruments and parts:

61

65

6

Viola

Violin

tk16

Piano

Voces

Guitarra

Bateria

Guitarra

Trombon

Organo

6

6

66

Viola

Violin

tk16

Piano

Voces

Guitarra

Guitarra

Arpa

Trombon

Organo

Chelo

Laud

3

3

68

Viola

Violin

tk16

Piano

Voces

Guitarra

Guitarra

Arpa

Trombon

Organo

Chelo

Laud

69 6 39

70

Saxo

Violin

tk16

Piano

Voces

Guitarra

Bateria

Guitarra

Organo

Chelo

72

Saxo

Violin

tk16

Piano

Voces

Guitarra

Bateria

Guitarra

Arpa

Organo

Chelo

Laud

74

Violin

tk16

Piano

Voces

Guitarra

Bateria

Guitarra

Arpa

Organo

Chelo

Laud

76

tk16

Piano

Voces

Guitarra

Bateria

Guitarra

Trombon

Organo

- Piano:** Treble and bass clefs, bass line with a fermata.

77

tk16

Piano

Voces

Guitarra

Bateria

Guitarra

Trombon

Organo

- Organo:** A simple organ line with a quarter rest.

78

Viola

Violin

tk16

Piano

Voces

Guitarra

Guitarra

Arpa

Trombon

Organo

Chelo

Laud

79

Viola

Violin

tk16

Piano

Voces

Guitarra

Guitarra

Arpa

Trombon

Organo

Chelo

Laud

81 6 47

Violin

tk16

Piano

Voces

Guitarra

Guitarra

Arpa

Trombon

Organo

Chelo

Laud

82

Viola

Violin

tk16

Piano

Voces

Guitarra

Guitarra

Arpa

Trombon

Organo

Chelo

Laud

84

Viola

Violin

tk16

Piano

Voces

Guitarra

Guitarra

Arpa

Trombon

Organo

Chelo

Laud

6

3

86

Viola

Violin

tk16

Piano

Voces

Guitarra

Guitarra

Arpa

Trombon

Organo

Chelo

Laud

87

Violin

tk16

Piano

Voces

Guitarra

Guitarra

Arpa

Trombon

Organo

Chelo

Laud

88

Viola

Violin

tk16

Piano

Voces

Guitarra

Guitarra

Arpa

Trombon

Organo

Chelo

Laud

89 6 53

Violin

tk16

Piano

Voces

Guitarra

Guitarra

Arpa

Trombon

Organo

Chelo

Laud

90

Viola

Violin

tk16

Piano

Voces

Guitarra

Guitarra

Arpa

Trombon

Organo

Chelo

Laud

Detailed description of the musical score: The score is for page 90 and includes ten staves. The Viola part (bass clef) starts with a half note G2, followed by a quarter note G3, and a quarter note F3. The Violin part (treble clef) features a complex rhythmic pattern with many sixteenth notes and rests. The tk16 part (treble clef) has a half note G4, followed by a quarter note G4, and a quarter note F4. The Piano part (grand staff) has a treble clef staff with a melodic line and a bass clef staff with a simple accompaniment. The Voces part (treble clef) has a melodic line with a triplet of eighth notes. The Guitarra part (treble clef) has a melodic line with a triplet of eighth notes. The Guitarra part (bass clef) has a melodic line with a triplet of eighth notes. The Arpa part (treble clef) has a melodic line with a triplet of eighth notes. The Trombon part (treble clef) has a long note G4. The Organo part (treble clef) has a long note G4. The Chelo part (treble clef) has a long note G4. The Laud part (treble clef) has a long note G4.

92

Viola

Violin

tk16

Piano

Voces

Guitarra

Guitarra

Arpa

Trombon

Organo

Chelo

Laud

93 6

Viola

Spanish - Nino Bravo America

♩ = 96,000000

21

25

54

66

80

86

90

Violin

Spanish - Nino Bravo America

♩ = 96,000000

7

11

16

20

24

28

31

Violin

34

38

42

45

48

52

56

59

63

67

Violin

70

74

80

84

88

91

♩ = 96,000000

2

8

11

14

18

22

27

31

3

3

3

78

85

90

Piano

Spanish - Nino Bravo America

♩ = 96,000000

V.S.

28

33

37

42

46

50

55

60

65

69

73

77

V.S.

80

83

86

89

91

Spanish - Nino Bravo America

Voces

♩ = 96,000000

2

9

12

16

19

22

24

26

29

32

V.S.

35

38

41

44

47

50

52

54

56

59

62

65

68

71

74

77

80

83

86

89

91

♩ = 96,000000

52

56

60

65

68

71

75

78

81

84

V.S.

2

87

Guitarra

89

91

Bateria

Spanish - Nino Bravo America

♩ = 96,000000

6

12

17

23

30

36

46

51

58

62

2

Bateria

69

73

77

Guitarra

Spanish - Nino Bravo America

♩ = 96,000000

2

8

13

18

23

28

33

39

44

49

V.S.

54

59

64

68

71

76

80

84

87

91

Spanish - Nino Bravo America

Arpa

♩ = 96,000000

22

27

4

20

54

2

61

2

68

2

75

2

82

87

91

Trombon

Spanish - Nino Bravo America

♩ = 96,000000

2 10

18

23 6 6

28

35 2

42 7

53 3

58 6 6 6

66 6

2

76

Trombon

6 6

81

88

Spanish - Nino Bravo America

Organo

♩ = 96,000000

2 8

16 2

23 3 3

28

34

40

46

53

62

70

V.S.

2

Organo

77

86

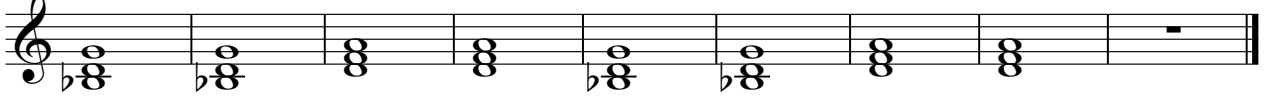

Spanish - Nino Bravo America

Chelo

♩ = 96,000000

2

7

15

4

25

33

40

13

59

2

68

76

2

86

Laud

Spanish - Nino Bravo America

♩ = 96,000000

2

8 16

28 4 20

55 2

62 2

69 2

76 2

83

89

Banjo

Spanish - Nino Bravo America

♩ = 96,000000

13 **79**
