

Spanish - Nino Bravo Como todos

8.8"  
6.1.00  
Si yo naci

♩ = 102,000053

OBOE

CUERNO

HIGH HAT

DRUMS

VIBRAFONO

HARPA

GUITARRA

BAJO

COROS

PIANO

Celesta

CUERDAS COLCHON

CUERDAS BAJAS

CUERDAS ALTAS

BAJOS CUERDAS

♩ = 102,000053

7

HIGH HAT

DRUMS

BAJO

COROS

PIANO

Cel.

13

OBOE

HIGH HAT

DRUMS

BAJO

PIANO

Cel.

CUERDAS COLCHON

CUERDAS ALTAS

19

OBOE

HIGH HAT

DRUMS

GUITARRA

BAJO

PIANO

Cel.

CUERDAS COLCHON

CUERDAS ALTAS

24

HIGH HAT

DRUMS

VIBRAFONO

GUITARRA

BAJO

Cel.

CUERDAS COLCHON

CUERDAS BAJAS

CUERDAS ALTAS

28

TIMPANI

HIGH HAT

DRUMS

VIBRAFONO

BAJO

Cel.

Rev. Cym.

CUERDAS COLCHON

CUERDAS BAJAS

CUERDAS ALTAS

31

CUERNO

TIMPANI

HIGH HAT

DRUMS

GUITARRA

BAJO

Cel.

CUERDAS COLCHON

CUERDAS BAJAS

CUERDAS ALTAS

1'06.4"  
38.2,26  
Porque

36

CUERNO  
HIGH HAT  
DRUMS  
GUITARRA  
BAJO  
Cel.  
CUERDAS COLCHON  
CUERDAS BAJAS  
CUERDAS ALTAS

1'16.6"  
44.1,91  
porque

41

CUERNO  
TIMPANI  
HIGH HAT  
DRUMS  
GUITARRA  
BAJO  
Cel.  
CUERDAS COLCHON  
CUERDAS BAJAS  
CUERDAS ALTAS

45

CUERNO

TIMPANI

HIGH HAT

DRUMS

GUITARRA

BAJO

Cel.

Rev. Cym.

CUERDAS COLCHON

CUERDAS BAJAS

CUERDAS ALTAS

49

CUERNO

HIGH HAT

DRUMS

GUITARRA

BAJO

Cel.

CUERDAS COLCHON

CUERDAS BAJAS

CUERDAS ALTAS

1'36.2"  
55.2,07  
Si yonaci

54

OBOE

HIGH HAT

DRUMS

GUITARRA

BAJO

COROS

Cel.

CUERDAS COLCHON

CUERDAS BAJAS

CUERDAS ALTAS

BAJOS CUERDAS

59

OBOE

HIGH HAT

DRUMS

GUITARRA

BAJO

Cel.

CUERDAS COLCHON

BAJOS CUERDAS

1'46.3"  
61.1,55  
Si yocrecci

64

OBOE  
HIGH HAT  
DRUMS  
HARPA  
GUITARRA  
BAJO  
Cel.  
CUERDAS COLCHON  
CUERDAS ALTAS  
BAJOS CUERDAS

69

OBOE  
HIGH HAT  
DRUMS  
GUITARRA  
BAJO  
Cel.  
CUERDAS COLCHON  
CUERDAS BAJAS  
CUERDAS ALTAS

74

2'16.5"  
78.1,75  
Porque

78

CUERNO

TIMPANI

HIGH HAT

DRUMS

VIBRAFONO

GUITARRA

BAJO

Cel.

Rev. Cym.

CUERDAS COLCHON

CUERDAS BAJAS

CUERDAS ALTAS

81

CUERNO

HIGH HAT

DRUMS

GUITARRA

BAJO

Cel.

CUERDAS COLCHON

CUERDAS BAJAS

CUERDAS ALTAS

86

CUERNO

HIGH HAT

DRUMS

GUITARRA

BAJO

Cel.

CUERDAS COLCHON

CUERDAS BAJAS

CUERDAS ALTAS

2'43.1"  
93.1.86  
Porque+1/2

91

CUERNO

TIMPANI

HIGH HAT

DRUMS

GUITARRA

BAJO

COROS

Cel.

CUERDAS COLCHON

CUERDAS BAJAS

CUERDAS ALTAS

BAJOS CUERDAS

94

CUERNO

TIMPANI

HIGH HAT

DRUMS

GUITARRA

BAJO

COROS

Cel.

Rev. Cym.

CUERDAS COLCHON

CUERDAS BAJAS

CUERDAS ALTAS

98

CUERNO

TIMPANI

HIGH HAT

DRUMS

GUITARRA

BAJO

COROS

Cel.

CUERDAS COLCHON

CUERDAS BAJAS

CUERDAS ALTAS

103

- CUERNO**: Treble clef, starting with a whole rest in measure 103, followed by quarter notes in measures 104-106.
- TIMPANI**: Bass clef, featuring sixteenth-note patterns in measures 103-104, followed by rests in measures 105-106.
- HIGH HAT**: Percussion clef, with sixteenth-note patterns in measures 103-104 and eighth-note patterns in measures 105-106.
- DRUMS**: Percussion clef, with quarter notes in measures 103-104 and eighth-note patterns in measures 105-106.
- GUITARRA**: Treble clef, with chords and eighth-note patterns in measures 104-106.
- BAJO**: Bass clef, with a melodic line of quarter and eighth notes in measures 103-106.
- COROS**: Treble clef, with a melodic line of quarter notes in measures 103-106.
- Cel.**: Treble clef, with a melodic line of quarter notes in measures 103-106.
- Rev. Cym.**: Treble clef, with a single chord in measure 103 and rests in measures 104-106.
- CUERDAS COLCHON**: Treble clef, with chords in measures 103-106.
- CUERDAS BAJAS**: Treble clef, with a melodic line of quarter notes in measures 103-106.
- CUERDAS ALTAS**: Treble clef, with a melodic line of quarter notes in measures 103-106.

107

CUERNO  
HIGH HAT  
DRUMS  
GUITARRA  
BAJO  
COROS  
Cel.  
CUERDAS COLCHON  
CUERDAS BAJAS  
CUERDAS ALTAS

111

CUERNO  
DRUMS  
BAJO  
COROS  
CUERDAS COLCHON  
CUERDAS BAJAS  
CUERDAS ALTAS

OBOE

Spanish - Nino Bravo Como todos

♩ = 102,000053

**12**

**19**

**39** **4**

**65**

**2** **49**

CUERNO

Spanish - Nino Bravo Como todos

♩ = 102,000053

**30**

38

48

**27**

83

92

**2**

104

**7**

TIMPANI

Spanish - Nino Bravo Como todos

♩ = 102,000053

28

30

44

46

79

93

95

103

HIGH HAT

Spanish - Nino Bravo Como todos

♩ = 102,000053

2

6/8

7

12

17

22

27

30

33

38

43

V.S.

HIGH HAT

46

51

56

61

66

71

76

79

82

87

HIGH HAT

92

95

100

103

106

109

DRUMS

Spanish - Nino Bravo Como todos

♩ = 102,000053

2

9

16

23

29

37

43

50

57

64

V.S.

71

77

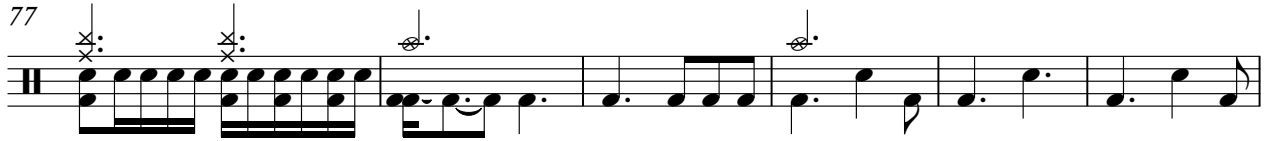

83

90

97

104

109

HARPA

Spanish - Nino Bravo Como todos

♩ = 102,000053

**66**

6 3

68

**50**

50

Spanish - Nino Bravo Como todos

GUITARRA

♩ = 102,000053

80

86

92

99

106

109

Spanish - Nino Bravo Como todos

BAJO

♩ = 102,000053

2

8

15

22

28

34

40

49

56

63

V.S.

PIANO

Spanish - Nino Bravo Como todos

♩ = 102,000053

2

7

12

17

99

Spanish - Nino Bravo Como todos

Celesta

♩ = 102,000053

5

10

15

20

25

31

38

46

50

2

55

60

65

71

77

84

91

98

105

108

Reverse Cymbals

Spanish - Nino Bravo Como todos

♩ = 102,000053

29 14

46

33 14

94

8 15

CUERDAS COLCHON

Spanish - Nino Bravo Como todos

♩ = 102,000053

16

24

32

41

49

59

68

77

V.S.

CUERDAS COLCHON

85

93

102

108

CUERDAS BAJAS

Spanish - Nino Bravo Como todos

♩ = 102,000053

23 2

31

38

45

52

56 17

77

83

91

97

104

108

7

CUERDAS ALTAS

Spanish - Nino Bravo Como todos

♩ = 102,000053

17

24

30

37

44

51

67

76

80

87

V.S.

CUERDAS ALTAS

94

101

107

BAJOS CUERDAS

Spanish - Nino Bravo Como todos

♩ = 102,000053

**54**

54 55 56 57 58 59

62

62 63 64 65 66 67

68

**25** **26**

68 69