

Spanish - Nino Bravo Esa sera mi casa

0.0"	4.0"
1.1,00	2.1,00
(C) 1998 Luis David Arranz - a28135@aq.upm.es - oct98 (PAO-MFA)	

♩ = 60,000000

Luis David Arranz

Transcrita y programada por:

#BATERIA

#VOZ

Yamaha QS300 - XGMIDI

Octubre 1998

a28135@aq.upm.es / daarr@usa.net

Percussive Organ

Synth Voice

Reverse Cymbals

http://corbu.aq.upm.es/

Viola

5

Luis David Arranz

Octubre 1998

a28135@aq.upm.es / daarr@usa.net

Syn. Voice

8

Luis David Arranz

#VOZ

Octubre 1998

a28135@aq.upm.es /daarr@usa.net

Syn. Voice

11

Luis David Arranz

Transcrita y programada por:

#VOZ

Octubre 1998

a28135@aq.upm.es /daarr@usa.net

Syn. Voice

http://corbu.aq.upm.es/

14

Luis David Arranz

Transcrita y programada por:

#BATERIA

#VOZ

Octubre 1998

Rev. Cym.

http://corbu.aq.upm.es/

16 3

#BATERIA

#VOZ

Yamaha QS300 - XGMIDI

Perc. Organ

<http://corbu.aq.upm.es/>

17

Transcrita y programada por:

#BATERIA

#VOZ

Yamaha QS300 - XGMIDI

Perc. Organ

<http://corbu.aq.upm.es/>

Vla.

18

#BATERIA

#VOZ

Yamaha QS300 - XGMIDI

Perc. Organ

<http://corbu.aq.upm.es/>

Transcrita y programada por:

Transcrita y programada por:

Transcrita y programada por:

22

Transcrita y programada por:

#BATERIA

#VOZ

Yamaha QS300 - XGMIDI

Perc. Organ

<http://corbu.aq.upm.es/>

Vla.

23

Luis David Arranz

Transcrita y programada por:

#BATERIA

#VOZ

Yamaha QS300 - XGMIDI

Octubre 1998

a28135@aq.upm.es / daarr@usa.net

Perc. Organ

<http://corbu.aq.upm.es/>

Vla.

25

Luis David Arranz

#BATERIA

#VOZ

Octubre 1998

a28135@aq.upm.es /daarr@usa.net

http://corbu.aq.upm.es/

27

Luis David Arranz

#BATERIA

#VOZ

Octubre 1998

a28135@aq.upm.es /daarr@usa.net

http://corbu.aq.upm.es/

28

Luis David Arranz

#BATERIA

#VOZ

Octubre 1998

a28135@aq.upm.es /daarr@usa.net

http://corbu.aq.upm.es/

29

Luis David Arranz

Transcrita y programada por:

#BATERIA

#VOZ

Octubre 1998

a28135@aq.upm.es / daarr@usa.net

http://corbu.aq.upm.es/

31

Luis David Arranz

Transcrita y programada por:

#BATERIA

#VOZ

Octubre 1998

http://corbu.aq.upm.es/

32

Luis David Arranz

Transcrita y programada por:

#BATERIA

#VOZ

Octubre 1998

a28135@aq.upm.es / daarr@usa.net

http://corbu.aq.upm.es/

33

Luis David Arranz

Transcrita y programada por:

#BATERIA

#VOZ

Octubre 1998

a28135@aq.upm.es / daarr@usa.net

http://corbu.aq.upm.es/

34

#BATERIA

#VOZ

Yamaha QS300 - XGMIDI

Perc. Organ

http://corbu.aq.upm.es/

Vla.

35

Transcrita y programada por:

#BATERIA

#VOZ

Yamaha QS300 - XGMIDI

Perc. Organ

http://corbu.aq.upm.es/

Vla.

36 9

#BATERIA

#VOZ

Yamaha QS300 - XGMIDI

Perc. Organ

<http://corbu.aq.upm.es/>

Vla.

37

Transcrita y programada por:

#BATERIA

#VOZ

Yamaha QS300 - XGMIDI

Perc. Organ

<http://corbu.aq.upm.es/>

Vla.

38

#BATERIA

#VOZ

Yamaha QS300 - XGMIDI

Perc. Organ

<http://corbu.aq.upm.es/>

Vla.

Transcrita y programada por:

Transcrita y programada por:

42

#BATERIA

#VOZ

Yamaha QS300 - XGMIDI

Perc. Organ

<http://corbu.aq.upm.es/>

43

Transcrita y programada por:

#BATERIA

#VOZ

Yamaha QS300 - XGMIDI

Perc. Organ

<http://corbu.aq.upm.es/>

44

#BATERIA

#VOZ

Yamaha QS300 - XGMIDI

Perc. Organ

<http://corbu.aq.upm.es/>

45

Transcrita y programada por:

#BATERIA

#VOZ

Yamaha QS300 - XGMIDI

Perc. Organ

<http://corbu.aq.upm.es/>

Vla.

46

#BATERIA

#VOZ

Yamaha QS300 - XGMIDI

Perc. Organ

<http://corbu.aq.upm.es/>

47

#BATERIA

#VOZ

Yamaha QS300 - XGMIDI

Perc. Organ

<http://corbu.aq.upm.es/>

Vla.

48

#BATERIA

#VOZ

Yamaha QS300 - XGMIDI

Perc. Organ

<http://corbu.aq.upm.es/>

49

#BATERIA

#VOZ

Yamaha QS300 - XGMIDI

Perc. Organ

<http://corbu.aq.upm.es/>

50

#BATERIA

#VOZ

Yamaha QS300 - XGMIDI

Perc. Organ

<http://corbu.aq.upm.es/>

51

#BATERIA

#VOZ

Yamaha QS300 - XGMIDI

Perc. Organ

<http://corbu.aq.upm.es/>

52

#BATERIA

#VOZ

Yamaha QS300 - XGMIDI

Perc. Organ

<http://corbu.aq.upm.es/>

53

#BATERIA

#VOZ

Yamaha QS300 - XGMIDI

Perc. Organ

<http://corbu.aq.upm.es/>

54

#BATERIA

#VOZ

Yamaha QS300 - XGMIDI

Perc. Organ

<http://corbu.aq.upm.es/>

55

#BATERIA

#VOZ

Yamaha QS300 - XGMIDI

Perc. Organ

<http://corbu.aq.upm.es/>

56

#BATERIA

#VOZ

Yamaha QS300 - XGMIDI

Perc. Organ

<http://corbu.aq.upm.es/>

57

#BATERIA

Yamaha QS300 - XGMIDI

Perc. Organ

<http://corbu.aq.upm.es/>

♩ = 60,000000

2

7

11

15

8

25

28

3

3

30

32

3

25

Spanish - Nino Bravo Esa sera mi casa

Transcrita y programada por:

♩ = 60,000000

11

15

20

23

6

32

37

42

13

#BATERIA

Spanish - Nino Bravo Esa sera mi casa

♩ = 60,000000

2 10

15 6

16 6 6 6 6

17 6 6 6 6

18 6 6 6 6

19 6 6 6 6

20 6 6 6 6

21 6 6 6 6

22 6 6 6 6

23 6 6 3 3 3

#BATERIA

26 **6** **6** **6** **6**

27 **6 6** **6** **6** **6**

28 **6 6** **6** **6** **6**

29 **6 6** **6** **6** **6**

31 **6** **6** **6** **6**

32 **6** **6** **6** **6**

33 **6** **6** **6** **6**

34 **6** **6** **6** **6**

35 **6** **6** **6** **6**

36 **6** **6** **6** **6**

#BATERIA

37

6 6 6 6

37

6 6 6 6

39

6 6 6 6

40

6 6 6 6

41

6 6 6 6

42

6 6 6 6

43

6 6 6 6

44

6 6 6 6

45

6 6 6 6

46

6 6 6 6

V.S.

#BATERIA

#BATERIA

57

Spanish - Nino Bravo Esa sera mi casa

#VOZ

V.S.

2

#VOZ

39

42

45

48

51

54

56

♩ = 60,000000

15

6

17

6

19

6

21

6

23

6

10

34

6

36

6

38

6

40

6

42

6

44

46

48

50

52

54

56

57

♩ = 60,000000

6

11

15

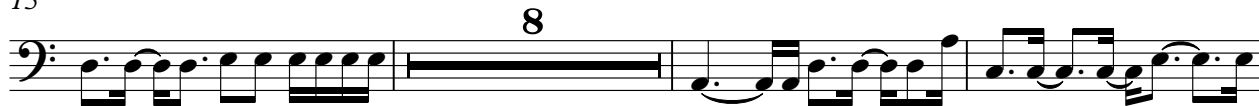

26

30

33

♩ = 60,000000

2

6

8

10

12

24

26

28

2

32

25

Percussive Organ

Spanish - Nino Bravo Esa sera mi casa

♩ = 60,000000

15

17

19

21

23

34

36

38

V.S.

Percussive Organ

40

6

42

3

6

44

6

46

3

6

48

6

50

3

6

52

6

54

3

6

Percussive Organ

56

6

Reverse Cymbals

Spanish - Nino Bravo Esa sera mi casa

♩ = 60,000000

2 11

15 43

Spanish - Nino Bravo Esa sera mi casa

♩ = 60,000000

8

14

20

26

32

38

45

51

55

Viola

Spanish - Nino Bravo Esa sera mi casa

♩ = 60,000000

16

20

22

24

10

36

39

41

3

6

6

46

11