

Spanish - Nino Bravo Puerta del amor

7.5"
4.1.00
Midi por :

♩ = 96,000000

Nino Bravo

Daniel Reina

La puerta del amor

antioelperita@

yahoo.es

Soprano

Daniel Reina

Tenerife

FX 5 (Brightness)

FX 6 (Goblins)

Para mi amigo

Midi por :

Kar por

6

Nino Bravo

Daniel Reina

antonioelperita@

yahoo.es

Tenerife

Midi por :

8

Nino Bravo

Daniel Reina

antonioelperita@

yahoo.es

Tenerife

FX 6

Midi por :

10

antonioelperita@

yahoo.es

FX 6

11

antonielperita@

yahoo.es

Tenerife

FX 5

FX 6

Para mi amigo

Midi por :

Kar por

12

La puerta del amor

antonielperita@

yahoo.es

Tenerife

FX 5

Para mi amigo

Midi por :

Kar por

13

La puerta del amor

antonielperita@

yahoo.es

Tenerife

FX 5

Para mi amigo

Midi por :

Kar por

14

La puerta del amor

antonielperita@

yahoo.es

Tenerife

FX 5

Para mi amigo

Midi por :

Kar por

15

La puerta del amor

antonielperita@

yahoo.es

Tenerife

FX 5

Para mi amigo

Midi por :

Kar por

17

antonielperita@

yahoo.es

Tenerife

FX 5

Para mi amigo

Midi por :

Kar por

18

antonielperita@

yahoo.es

Tenerife

FX 5

Para mi amigo

Midi por :

Kar por

19

47.5"
20.1,00
Para mi amigo Daniel Reina

antonielperita@

yahoo.es

FX 5

Para mi amigo

Midi por :

Kar por

21

antonielperita@

yahoo.es

Tenerife

FX 5

Para mi amigo

Midi por :

Kar por

23

antonielperita@

yahoo.es

Tenerife

FX 5

Para mi amigo

Midi por :

Kar por

24

antonielperita@

yahoo.es

Tenerife

FX 5

Para mi amigo

Midi por :

Kar por

26

Nino Bravo

antonielperita@

yahoo.es

Daniel Reina

FX 5

Para mi amigo

Midi por :

Kar por

28

Daniel Reina

antonioelperita@

yahoo.es

S.

Tenerife

FX 5

Midi por :

29

Daniel Reina

antonioelperita@

yahoo.es

S.

Daniel Reina

Tenerife

FX 5

Midi por :

30

Daniel Reina

antonioelperita@

yahoo.es

S.

Daniel Reina

Tenerife

FX 5

Midi por :

31

Daniel Reina

antonioelperita@

yahoo.es

S.

Daniel Reina

Tenerife

FX 5

Midi por :

32

Daniel Reina

antonioelperita@

yahoo.es

S.

Daniel Reina

Tenerife

FX 5

Midi por :

33

Daniel Reina

antonioelperita@

yahoo.es

S.

Daniel Reina

Tenerife

FX 5

Midi por :

34

Daniel Reina

antonioelperita@

yahoo.es

S.

Daniel Reina

Tenerife

FX 5

Midi por :

35

This musical score is for the piece "La puerta del amor" and includes the following parts:

- Daniel Reina**: Two staves of music. The first staff is mostly empty, while the second staff contains a complex melodic line with many beamed notes.

37

Daniel Reina

La puerta del amor

antonioelperita@

yahoo.es

S.

Tenerife

FX 5

Midi por :

38

La puerta del amor

antonioelperita@

yahoo.es

Tenerife

FX 5

Para mi amigo

Midi por :

Kar por

40

La puerta del amor

antonielperita@

yahoo.es

Tenerife

FX 5

Para mi amigo

Midi por :

Kar por

42

antonielperita@

yahoo.es

Tenerife

FX 5

Para mi amigo

Midi por :

Kar por

43

antonielperita@

yahoo.es

Tenerife

FX 5

Para mi amigo

Midi por :

Kar por

44

antonielperita@

yahoo.es

Tenerife

FX 5

Para mi amigo

Midi por :

Kar por

46

antnioelperita@

yahoo.es

Daniel Reina

Tenerife

FX 5

Para mi amigo

Midi por :

Kar por

47

antnioelperita@

yahoo.es

Daniel Reina

Tenerife

FX 5

Para mi amigo

Midi por :

Kar por

48

antonioelperita@

yahoo.es

Daniel Reina

Tenerife

FX 5

Para mi amigo

Midi por :

Kar por

49

antonioelperita@

yahoo.es

Daniel Reina

Tenerife

FX 5

Para mi amigo

Midi por :

Kar por

50

antonielperita@

yahoo.es

Tenerife

FX 5

Para mi amigo

Midi por :

Kar por

52

Nino Bravo

antonielperita@

yahoo.es

Daniel Reina

Tenerife

FX 5

Para mi amigo

Midi por :

Kar por

54

Nino Bravo

antonioelperita@

Daniel Reina

FX 5

55

Daniel Reina

antonioelperita@

yahoo.es

S.

Tenerife

FX 5

Midi por :

56

Daniel Reina

antonioelperita@

yahoo.es

S.

Daniel Reina

Tenerife

FX 5

Midi por :

57

Daniel Reina

antonioelperita@

yahoo.es

S.

Daniel Reina

Tenerife

FX 5

Midi por :

58

Daniel Reina

antonioelperita@

yahoo.es

S.

Daniel Reina

Tenerife

FX 5

Midi por :

59

Daniel Reina

antonioelperita@

yahoo.es

S.

Daniel Reina

Tenerife

FX 5

Midi por :

60

Daniel Reina

antonioelperita@

yahoo.es

S.

Daniel Reina

Tenerife

FX 5

Midi por :

61

Daniel Reina

antonioelperita@

yahoo.es

S.

Daniel Reina

Tenerife

FX 5

Midi por :

62

antonioelperita@

yahoo.es

S.

FX 5

63

antonioelperita@

yahoo.es

S.

Tenerife

FX 5

Midi por :

Kar por

64

Daniel Reina

antonioelperita@

yahoo.es

S.

Daniel Reina

Tenerife

FX 5

Midi por :

66

Daniel Reina

antonioelperita@

yahoo.es

S.

Daniel Reina

Tenerife

FX 5

Midi por :

67

Daniel Reina

antonioelperita@

yahoo.es

S.

Daniel Reina

Tenerife

FX 5

Midi por :

68

Daniel Reina

antonioelperita@

yahoo.es

S.

Daniel Reina

Tenerife

FX 5

Midi por :

70

Daniel Reina

antonioelperita@

yahoo.es

S.

Daniel Reina

Tenerife

FX 5

Midi por :

71

Daniel Reina

antonioelperita@

yahoo.es

S.

Daniel Reina

Tenerife

FX 5

Midi por :

72

Daniel Reina

antonioelperita@

yahoo.es

S.

Daniel Reina

Tenerife

FX 5

Midi por :

73

Daniel Reina

antonioelperita@

yahoo.es

S.

Daniel Reina

Tenerife

FX 5

Midi por :

74

Daniel Reina

antonioelperita@

yahoo.es

S.

Daniel Reina

Tenerife

FX 5

Midi por :

75

Daniel Reina

antonioelperita@

yahoo.es

S.

Daniel Reina

Tenerife

FX 5

Midi por :

76

Daniel Reina

antonioelperita@

yahoo.es

S.

Tenerife

FX 5

Midi por :

77

Daniel Reina

antonioelperita@

yahoo.es

S.

Daniel Reina

Tenerife

FX 5

Midi por :

78

Daniel Reina

antonioelperita@

yahoo.es

S.

Daniel Reina

Tenerife

FX 5

Midi por :

79

Daniel Reina

antonioelperita@

yahoo.es

S.

Daniel Reina

Tenerife

FX 5

Midi por :

80

Daniel Reina

antonielperita@

yahoo.es

S.

Daniel Reina

Tenerife

FX 5

Midi por :

81

Daniel Reina

antonielperita@

yahoo.es

S.

Daniel Reina

Tenerife

FX 5

Midi por :

82

Daniel Reina

antonioelperita@

yahoo.es

S.

Daniel Reina

Tenerife

FX 5

Midi por :

83

Daniel Reina

antonioelperita@

yahoo.es

S.

Daniel Reina

Tenerife

FX 5

Midi por :

84

Daniel Reina

antonioelperita@

yahoo.es

S.

Daniel Reina

Tenerife

FX 5

Midi por :

85

Daniel Reina

antonioelperita@

yahoo.es

S.

Daniel Reina

Tenerife

FX 5

Midi por :

86

Daniel Reina

antonioelperita@

yahoo.es

S.

Daniel Reina

Tenerife

FX 5

Midi por :

87

Daniel Reina

antonioelperita@

yahoo.es

S.

Daniel Reina

Tenerife

FX 5

Midi por :

88

Daniel Reina

antonioelperita@

yahoo.es

S.

Daniel Reina

Tenerife

FX 5

Midi por :

90

Daniel Reina

antonioelperita@

yahoo.es

S.

Daniel Reina

Tenerife

FX 5

Midi por :

91

Daniel Reina

antonioelperita@

yahoo.es

S.

Daniel Reina

Tenerife

FX 5

Midi por :

♩ = 96,000000

4

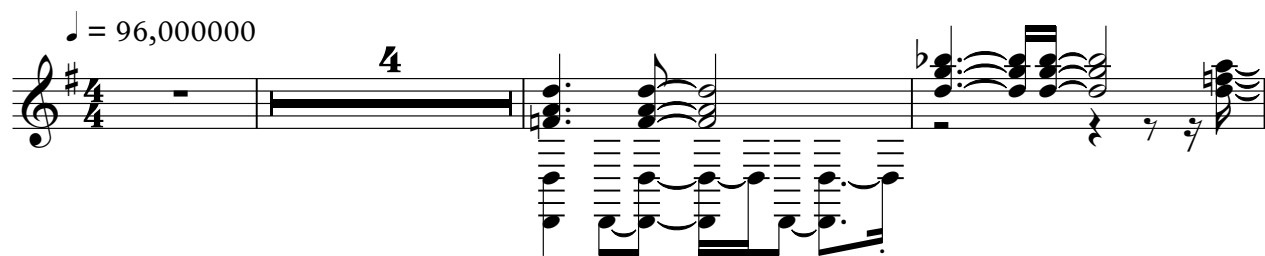

8

18

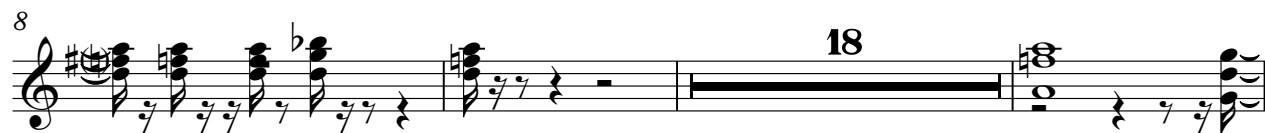

29

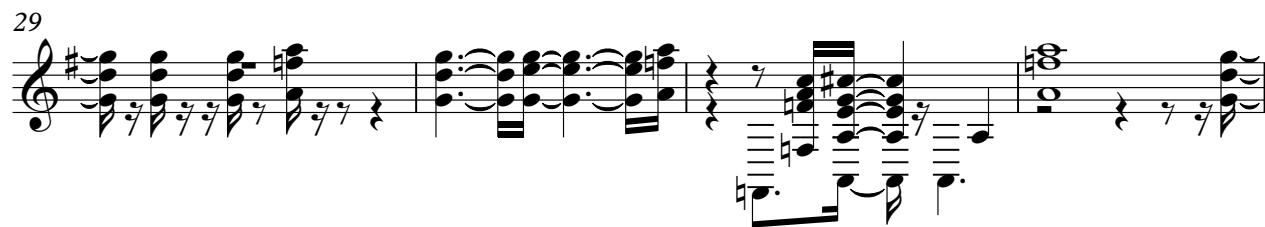

33

37

17

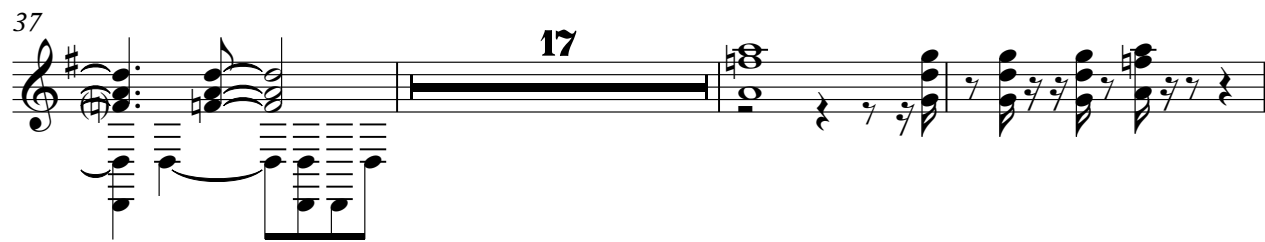

57

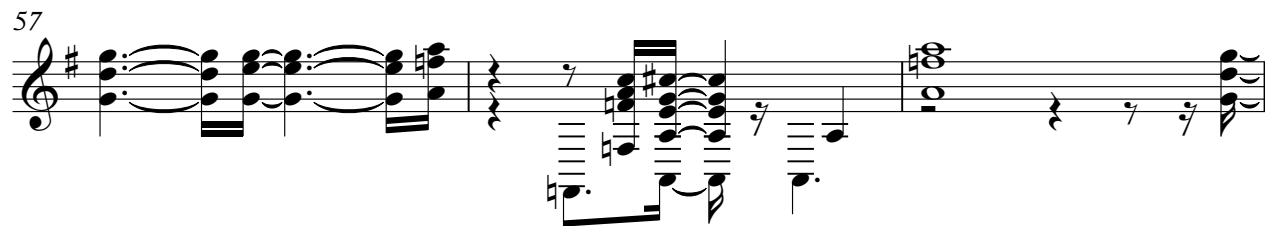

60

2

64

68

72

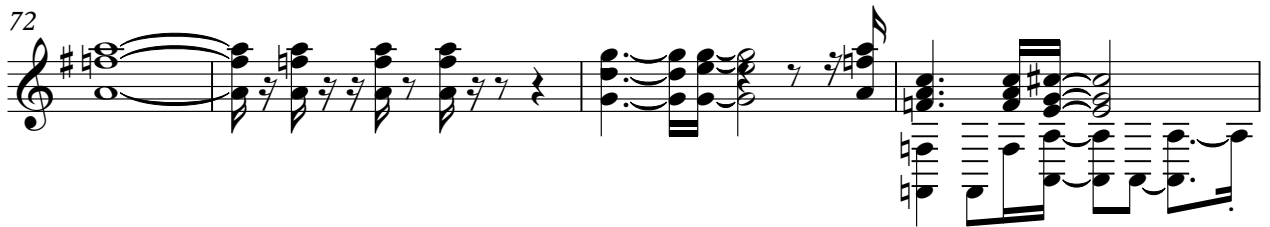

76

80

85

88

La puerta del amor

Spanish - Nino Bravo Puerta del amor

♩ = 96,000000

3 8

14

20

37

40

50

♩ = 96,000000

2 3

7

9

11

14

16

18

20

22

24

27

29

31

32

34

36

38

40

42

44

46

48

50

53

55

57

59

61

63

64

V.S.

66

68

70

72

74

75

77

79

81

83

85

87

89

90

♩ = 96,000000

3 2

8

12

15

18

22

25

28

31

34

38

41

44

48

51

55

58

61

64

67

70

73

76

79

82

85

88

V.S.

Spanish - Nino Bravo Puerta del amor

Soprano

♩ = 96,000000

2 25

30

34 3

38 17

57

61 3 3

64

67 3 3

70 3 3

73 3 3

V.S.

76

79

82

85

88

♩ = 96,000000

4 22

30

35 10

47 3

53

58 2

64

70

74

♩ = 96,000000

Tenerife

Tenerife

V.S.

Tenerife

91 5

3 Tenerife

FX 5 (Brightness)

Spanish - Nino Bravo Puerta del amor

♩ = 96,000000

2 8

13

17

21

25

29

33

38

42

46

V.S.

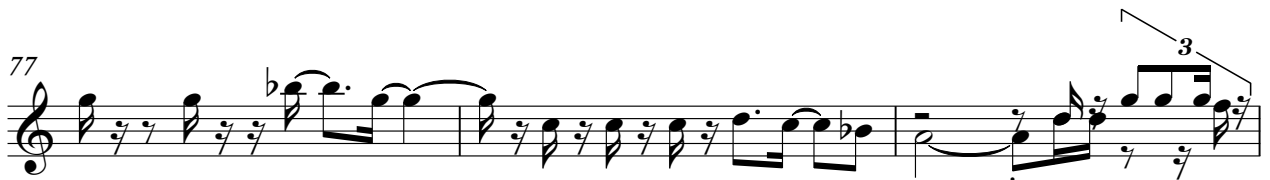
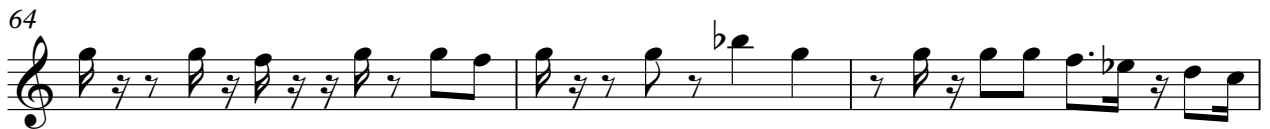

FX 6 (Goblins)

Spanish - Nino Bravo Puerta del amor

♩ = 96,000000

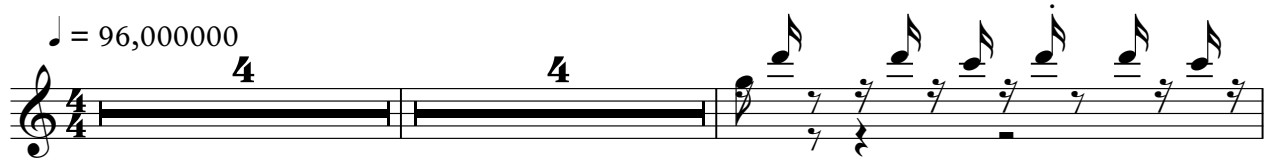

10

Spanish - Nino Bravo Puerta del amor

Midi por :

♩ = 96,000000

36

42

46

50

55

59

64

70

75

80

85

89

Spanish - Nino Bravo Puerta del amor

Kar por

♩ = 96,000000

3 7

13

16

19

22

25

39

42

45

48

V.S.

2

Kar por

51

54

9

28
