

Spanish - Pimpinela Al compas de una muineira

♩ = 98,000145 ♩ = 196,000290

Flauta

Gaita

Bateria

Guitarra

Bajo

Coros

Piano

Bass Sint

Atmospher

melodia

Violines ♩ = 98,000145 ♩ = 196,000290

Ronco

9

Gaita

Bajo

Piano

Violines

16

Flauta

Gaita

Bateria

Bajo

Piano

Atmospher

Violines

Ronco

23

Flauta

Gaita

Bateria

Bajo

Piano

Atmospher

Violines

Ronco

30

Flauta

Bateria

Bajo

Piano

Atmospher

Violines

36

Flauta

Bateria

Bajo

Piano

Bass Sint

Atmospher

melodia

Violines

43

Bateria

Bajo

Piano

Bass Sint

melodía

50

Bateria

Bajo

Piano

Bass Sint

Atmospher

melodía

Violines

dúo

57

Bateria

Bajo

Piano

Bass Sint

melodía

Violines

dúo

64 5

Bateria
Guitarra
Bajo
Piano
Bass Sint
Atmospher
melodía
Violines
dúo

71

Bateria
Guitarra
Bajo
Piano
melodía
Violines
dúo

78

Bateria

Guitarra

Bajo

Piano

Atmospher

melodía

Violines

dúo

85

Gaita

Bateria

Guitarra

Bajo

Coros

Piano

Atmospher

melodía

Violines

dúo

91

Gaita

Batería

Guitarra

Bajo

Coros

Piano

melodía

Violines

dúo

97

Gaita

Batería

Guitarra

Bajo

Coros

Piano

melodía

Violines

dúo

Ronco

103

Flauta

Gaita

Batería

Guitarra

Bajo

Coros

Piano

Atmospher

melodía

Violines

dúo

Ronco

110

Flauta

Batería

Bajo

Piano

Atmospher

Violines

117

Flauta

Batería

Bajo

Piano

Bass Sint

Atmospher

melodía

Violines

124

Batería

Bajo

Piano

Bass Sint

melodía

131

Bateria

Bajo

Piano

Bass Sint

Atmospher

melodía

dúo

138

Bateria

Bajo

Piano

Bass Sint

melodía

Violines

dúo

145 11

Batería

Bajo

Piano

Bass Sint

Atmospher

melodía

Violines

dúo

152

Batería

Guitarra

Bajo

Piano

melodía

Violines

dúo

159

Bateria

Guitarra

Bajo

Piano

melodía

Violines

dúo

166

Gaita

Bateria

Guitarra

Bajo

Coros

Piano

Atmospher

melodía

Violines

dúo

172

Gaita
Bateria
Guitarra
Bajo
Coros
Piano
melodía
Violines
dúo

178

Gaita
Bateria
Guitarra
Bajo
Coros
Piano
melodía
Violines
dúo
Ronco

184

Gaita

Batería

Guitarra

Bajo

Coros

Piano

melodía

Violines

dúo

Ronco

190

Gaita

Batería

Guitarra

Bajo

Coros

Piano

melodía

Violines

dúo

Ronco

196

Gaita
Bateria
Guitarra
Bajo
Coros
Piano
melodía
Violines
dúo

This section of the score covers measures 196 to 201. It features a variety of instruments: Gaita (melodic lines), Bateria (rhythmic patterns), Guitarra (chordal accompaniment), Bajo (bass line), Coros (chorus), Piano (chords), melodía (melody), Violines (violin parts), and dúo (duo). The notation includes treble and bass clefs, various note values, rests, and dynamic markings.

202

Flauta
Gaita
Bateria
Guitarra
Bajo
Coros
Piano
Atmospher
melodía
Violines
dúo

This section of the score covers measures 202 to 207. It includes Flauta (flute), Gaita, Bateria, Guitarra, Bajo, Coros, Piano, Atmospher (atmosphere), melodía, Violines, and dúo. The notation continues with treble and bass clefs, notes, rests, and dynamic markings.

Flauta

Spanish - Pimpinela Al compas de una muineira

♩ = 98,000145 ♩ = 196,000290

6 14

26

33

39

65

109

116

84

204

2

Gaita

Spanish - Pimpinela Al compas de una muineira

♩ = 98,000145

2

3

3

7

♩ = 196,000290

6

15

64

24

64

64

91

64

96

64

101

65

65

Spanish - Pimpinela Al compas de una muineira

Bateria

♩ = 98,000145

♩ = 196,000290

6 8

19

26

31

36

42

47

52

58

63

V.S.

Batería

68

73

78

83

89

94

99

105

111

116

122

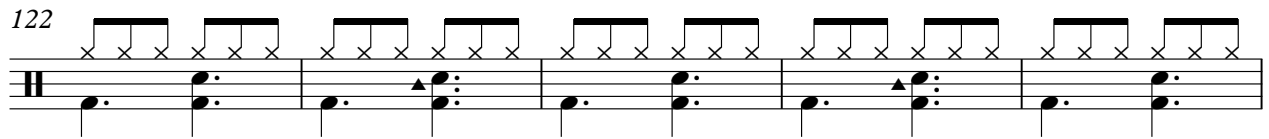

127

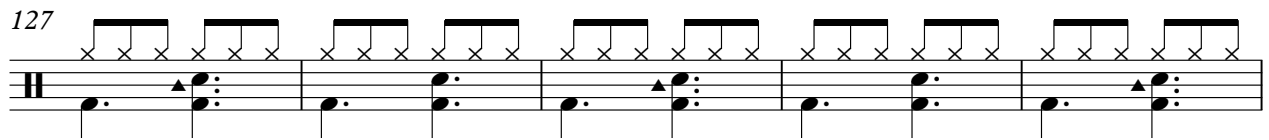

132

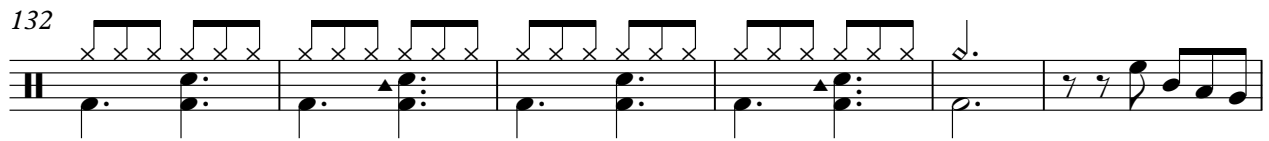

138

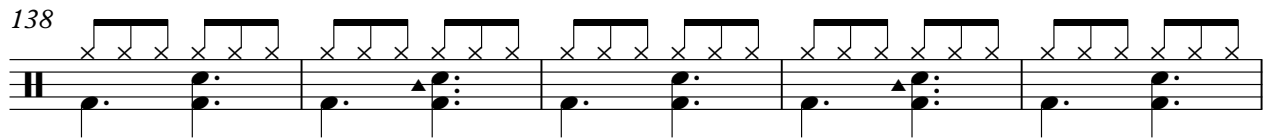

143

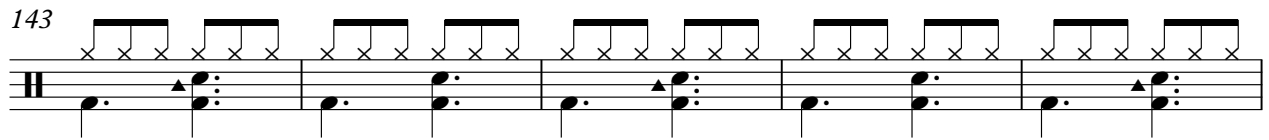

148

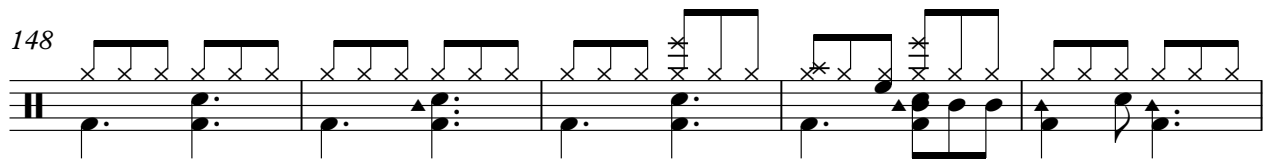

153

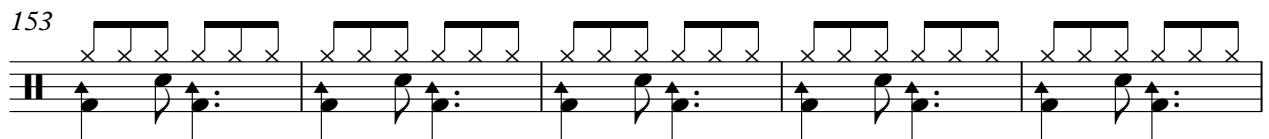

158

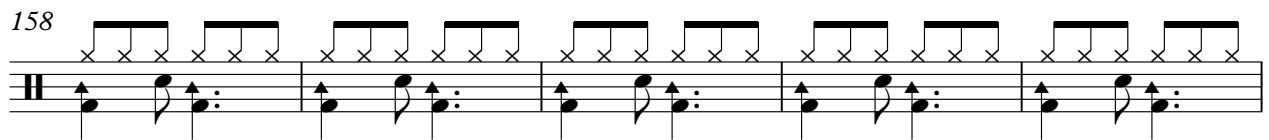

163

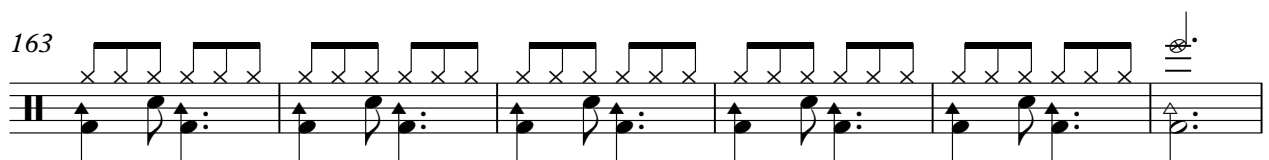

169

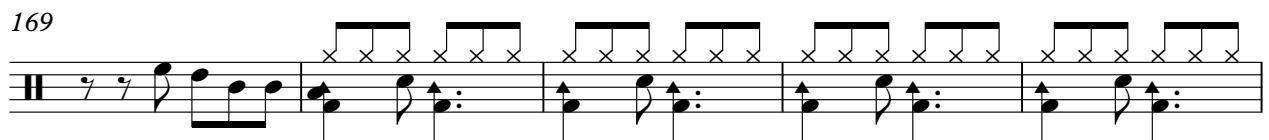

174

179

184

189

194

199

203

Guitarra

Spanish - Pimpinela Al compas de una muineira

♩ = 98,000145 ♩ = 196,000290

6 62

72

76

80

84 2

90

95

100

103 47

Guitarra

3

201

204

Bajo

Spanish - Pimpinela Al compas de una muineira

♩ = 98,000145 ♩ = 196,000290

6

14

24

30

37

44

49

56

62

68

76

84

92

100

107

113

119

126

131

138

144

150

158

164

Spanish - Pimpinela Al compas de una muineira

Coros

♩ = 98,000145 ♩ = 196,000290

6 **78**

87

91

95

99

104 **64**

171

175

179

183

V.S.

187

191

195

199

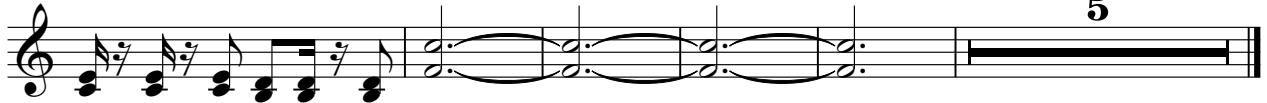

Piano

Spanish - Pimpinela Al compas de una muineira

♩ = 98,000145 ♩ = 196,000290

6

6

11

16

21

27

33

40

49

58

68

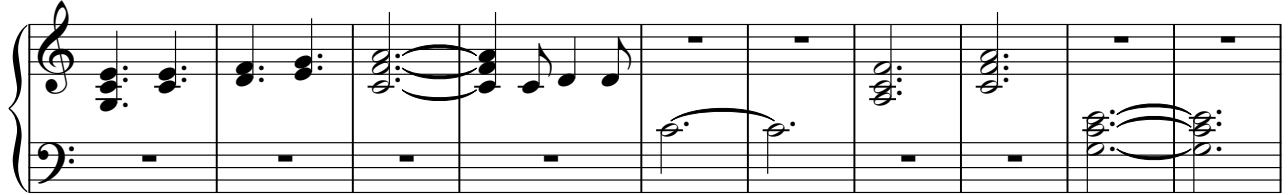

78

89

100

108

114

120

129

139

148

158

164

170

181

192

202

Bass Sint

Spanish - Pimpinela Al compas de una muineira

♩ = 98,000145 ♩ = 196,000290

6 14

25

33 13

52 13

70 14 17

104

111

120 13

137 13 14

167 35

2

Atmospher

204

2

Spanish - Pimpinela Al compas de una muineira

melodía

♩ = 98,000145 ♩ = 196,000290

6 30

40

48

54

61

67

73

80

87

93

V.S.

99 **16**

120

127

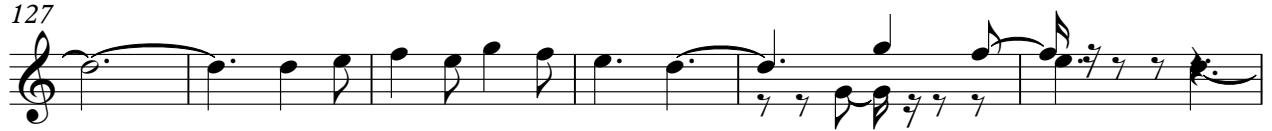

133

139

147

152

159

166

172

177

183

189

195

199

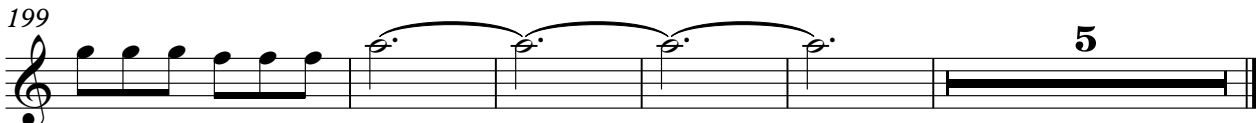

Violines

Spanish - Pimpinela Al compas de una muineira

♩ = 98,000145 ♩ = 196,000290

6

14

23

30

35

17

57

66

75

81

Violines

88

98

105

112

117

139

148

157

166

176

Violines

185

195

202

2

dúo

Spanish - Pimpinela Al compas de una muineira

♩ = 98,000145 ♩ = 196,000290

7 46

58

65

71

78

85

91

96

100 32

136

143

150

157

164

170

175

180

185

190

195

199

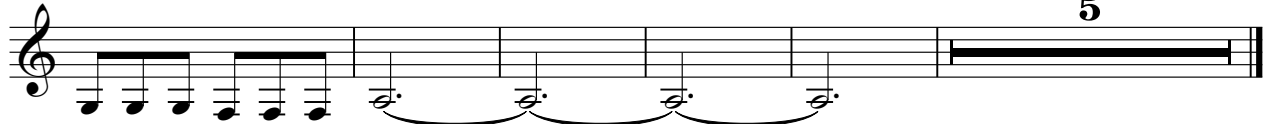

Ronco

Spanish - Pimpinela Al compas de una muineira

♩ = 98,000145 ♩ = 196,000290

3 7

17

24

77

105

78

185

22