

Spanish - Pimpinela Olvidame y pega la vuelta

♩ = 148,000153

Melodia

Drums

Glock

Jazz Guit

Nylon Guit

Bass

Bass

Midicorre

Slow

Atmospher

♩ = 148,000153

Viola

String

4

Melodia

NylonGuit

Bass

Midicorre

Atmospher

String

7

Melodia

NylonGuit

Bass

10

Melodia

Drums

NylonGuit

Bass

Midicorre

13

Melodia
Drums
Glock
NylonGuit
Bass
Midicorre

16

Melodia
Drums
Glock
Jazz Guit
NylonGuit
Bass
Midicorre
Atmospher

19

Melodia

Drums

NylonGuit

Bass

Bass

Midicorre

Slow

Viola

String

22

Melodia
Drums
Bass
Midicorre
Slow
Viola
String

25

Melodia
Drums
Bass
Midicorre
Slow
Viola
String

28

Melodia

Drums

Bass

Midicorre

Slow

String

31

Melodia

Drums

Jazz Guitar

Bass

Midicorre

Slow

String

34

Melodia

Drums

Jazz Guitar

Bass

Slow

String

37

Melodia

Drums

Jazz Guitar

Bass

Slow

String

40

Melodia

Drums

Jazz Guitar

Bass

Slow

String

43

Melodia

Drums

Jazz Guitar

Bass

Slow

String

46

Melodia

Drums

Glock

Jazz Guitar

Bass

Midicorre

Slow

Atmospher

String

50

Melodia

Drums

Glock

Jazz Guitar

Bass

Midicorre

Slow

Atmospher

String

54

Melodia

Drums

Jazz Guitar

Bass

Slow

Viola

String

Melodia

Drums

Glock

Jazz Guit

Bass

Midicorre

Viola

String

62

Melodia

Drums

Glock

Jazz Guitar

Bass

Midicorre

Atmospher

String

66

Melodia

Drums

Jazz Guit

Bass

Midicorre

Slow

Atmospher

Viola

String

69

Melodia
Drums
Bass
Midicorre
Slow
Viola
String

72

Melodia
Drums
Bass
Midicorre
Slow
Viola
String

75

Melodia

Drums

Bass

Midicorre

Slow

String

78

Melodia

Drums

Jazz Guitar

Bass

Slow

String

81

Melodia
Drums
Jazz Guitar
Bass
Slow
String

84

Melodia
Drums
Jazz Guitar
Bass
Slow
String

87

Melodia
Drums
Jazz Guitar
Bass
Slow
String

90

Melodia

Drums

Jazz Guitar

Bass

Midicorre

Slow

String

93

Melodia

Drums

Jazz Guitar

Bass

Midicorre

Slow

String

96 17

Melodia

Drums

Jazz Guitar

Bass

Midicorre

Slow

String

99

Melodia

Drums

Jazz Guitar

Bass

Slow

String

102

Melodia
Drums
Jazz Guit
Bass
Midicorre
Slow
String

105

Melodia
Drums
Jazz Guit
Bass
Midicorre
Slow
String

108

Melodia

Drums

Jazz Guitar

Bass

Slow

String

112

Melodia

Drums

Bass

Slow

Atmospher

String

116

Spanish - Pimpinela Olvidame y pega la vuelta

Melodia

♩ = 148,000153

5

10

14

18

22

26

30

33

36

39

V.S.

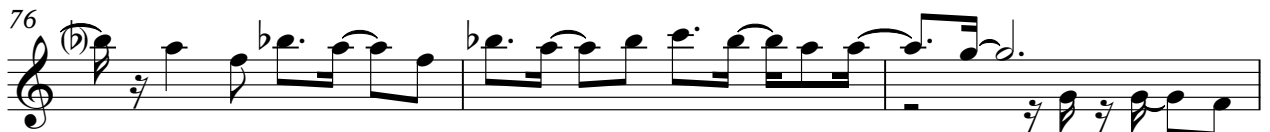

Melodia

85

89

93

96

99

102

106

109

112

Spanish - Pimpinela Olvidame y pega la vuelta

Drums

♩ = 148,000153

V.S.

Drums

62

67

71

75

80

85

90

95

100

105

Drums

3

110

116

Glock

Spanish - Pimpinela Olvidame y pega la vuelta

♩ = 148,000153

12

18

28

49

7

61

54

♩ = 148,000153

15

14

32

36

40

44

5

52

56

60

64

11

78

82

86

90

94

100

104

110

♩ = 148,000153

4

6

8

11

15

19

98

Spanish - Pimpinela Olvidame y pega la vuelta

Bass

♩ = 148,000153

6

10

14

18

98

Spanish - Pimpinela Olvidame y pega la vuelta

Bass

♩ = 148,000153

20

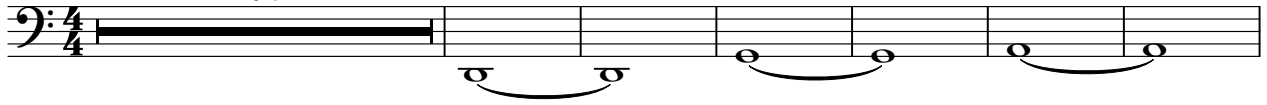

27

34

40

46

53

60

67

75

82

V.S.

2

Bass

88

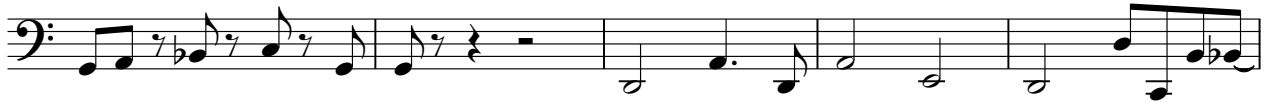

93

100

107

114

Spanish - Pimpinela Olvidame y pega la vuelta

Midicorre

♩ = 148,000153

58

63

67

73

92

103

107

10

10

Spanish - Pimpinela Olvidame y pega la vuelta

Slow

♩ = 148,000153

20

27

35

43

52 9

67

74

82

90

96

2

Slow

104

111

3

♩ = 148,000153

3 10

17

29 10

49

29 10

63

47 47

114

116

Viola

Spanish - Pimpinela Olvidame y pega la vuelta

♩ = 148,000153

20

23

26

27

55

2

7

67

70

72

46

Spanish - Pimpinela Olvidame y pega la vuelta

String

♩ = 148,000153

3 15

22

28

34

41

46

50 2

54 2

58

64

70

75

82

88

92

99

106

111

2

3

116

3