

Spanish - Pimpinela Pasodoble te quiero

♩ = 130,000137

5

Trumpet

Trombone

Timpani

Drums

Bass

Brass

String

9

Drums

NylonGuit

Bass

Reverse

SlowString

String

Cellos

14

Drums

NylonGuit

Bass

SlowString

String

Cellos

18

Drums

NylonGuit

Bass

SlowString

String

Cellos

23

Drums

Midicorre

NylonGuit

Bass

SlowString

Melodia

String

Cellos

27

Drums

Midicorre

NylonGuit

Bass

Melodia

31

Drums

Midicorre

NylonGuit

Bass

Melodia

36

Drums

Midicorre

NylonGuit

Bass

Melodia

41

Drums

Midicorre

NylonGuit

Bass

SlowString

Melodia

String

45

Drums

NylonGuit

Bass

SlowString

Melodia

String

50

Drums

NylonGuit

Bass

SlowString

Melodia

String

Cellos

54

Drums

SawWave

NylonGuit

Bass

SlowString

Melodia

String

Cellos

59

Drums

SawWave

Bass

SlowString

Melodia

String

Cellos

63

Drums

SawWave

Midicorre

Bass

SlowString

Melodia

String

Cellos

72

Drums

NylonGuit

Bass

SlowString

Melodia

String

Cellos

77

Drums

NylonGuit

Bass

SlowString

Melodia

String

Cellos

82

Drums

NylonGuit

Bass

SlowString

Melodia

String

Cellos

87

Drums

NylonGuit

Bass

SlowString

Melodia

String

Cellos

92

Drums

NylonGuit

Bass

Choir

SlowString

Melodia

String

97

Drums

NylonGuit

Bass

Choir

Melodia

String

102

Drums

NylonGuit

Bass

Choir

SlowString

Melodia

String

Cellos

107

Drums

NylonGuit

Bass

SlowString

String

Cellos

112

Drums

NylonGuit

Bass

SlowString

String

Cellos

117

Drums

Midicorre

NylonGuit

Bass

SlowString

Melodia

String

Cellos

121

Drums

Midicorre

NylonGuit

Bass

Melodia

125

Drums

Midicorre

NylonGuit

Bass

Melodia

130

Drums

Midicorre

NylonGuit

Bass

Melodia

135

Drums

Midicorre

NylonGuit

Bass

SlowString

Melodia

String

139

Drums

NylonGuit

Bass

SlowString

Melodia

String

144

Drums

NylonGuit

Bass

SlowString

Melodia

String

Cellos

148

Drums

SawWave

NylonGuit

Bass

SlowString

Melodia

String

Cellos

153

Drums

SawWave

Bass

SlowString

Melodia

String

Cellos

157

Drums

SawWave

Midicorre

Bass

SlowString

Melodia

String

Cellos

161

- SlowString:** Features long, sustained notes with slurs, indicating a slow, atmospheric texture.
- Melodia:** Plays a melodic line with various intervals and accidentals, including a sharp and a flat.
- String:** Similar to the SlowString part, it features long, sustained notes.

166

Drums

NylonGuit

Bass

SlowString

Melodia

String

Cellos

171

Drums

NylonGuit

Bass

SlowString

Melodia

String

Cellos

176

Drums

NylonGuit

Bass

SlowString

Melodia

String

Cellos

181

Drums

NylonGuit

Bass

SlowString

Melodia

String

Cellos

186

Drums

NylonGuit

Bass

Choir

SlowString

Melodia

String

191

Drums

NylonGuit

Bass

Choir

Melodia

String

196

Drums

NylonGuit

Bass

Choir

Melodia

String

201

Drums

NylonGuit

Bass

Choir

Melodia

String

206

Drums

NylonGuit

Bass

Choir

SlowString

Melodia

String

Cellos

211

Drums

NylonGuit

Bass

SlowString

String

Cellos

215

Drums

NylonGuit

Bass

SlowString

String

Cellos

218

Drums

NylonGuit

Bass

String

Trumpet

Spanish - Pimpinela Pasodoble te quiero

♩ = 130,000137

3

7

212

Trombone

Spanish - Pimpinela Pasodoble te quiero

♩ = 130,000137

3

7

212

Timpani

Spanish - Pimpinela Pasodoble te quiero

♩ = 130,000137

Spanish - Pimpinela Pasodoble te quiero

Drums

♩ = 130,000137

V.S.

Drums

69

76

83

90

97

103

109

116

124

131

138

145

153

163

170

177

184

191

197

203

V.S.

4

Drums

209

215

♩ = 130,000137

55

60

64

68 **81**

152

157

161 **57**

♩ = 130,000137

9

16

22

28

34

40

46

53

13

71

77

84

90

97

103

110

116

122

128

210

215

Spanish - Pimpinela Pasodoble te quiero

Bass

♩ = 130,000137

14

23

32

41

49

56

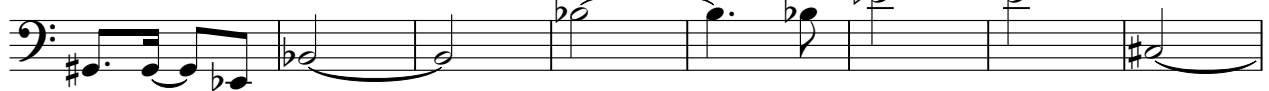

64

71

80

89

98

107

116

125

134

142

149

160

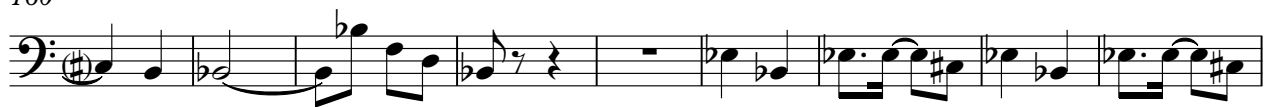

169

178

188

197

206

213

Choir

Spanish - Pimpinela Pasodoble te quiero

♩ = 130,000137

91

99

82

188

198

205

12

Reverse

Spanish - Pimpinela Pasodoble te quiero

♩ = 130,000137

4

12

57

91

163

55

Brass

Spanish - Pimpinela Pasodoble te quiero

♩ = 130,000137

7

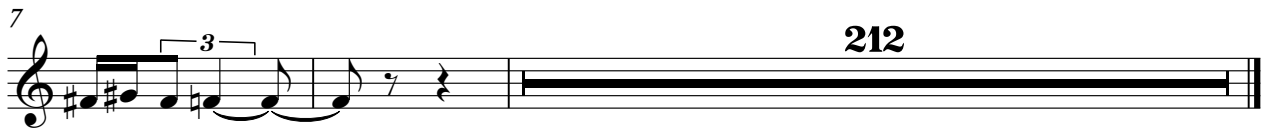

212

SlowString

Spanish - Pimpinela Pasodoble te quiero

♩ = 130,000137

9

19 16

43

54

65

76

87 12

107

115 16

137

148

159

170

181

210

Spanish - Pimpinela Pasodoble te quiero

Melodia

♩ = 130,000137

24

31

38

45

52

59

66

74

81

87

95

101

122

129

136

143

150

156

164

171

178

186

192

199

204

Spanish - Pimpinela Pasodoble te quiero

String

♩ = 130,000137

5

12

18

24

17

48

59

65

2
71

String

83

93

102

108

114

120

17

145

156

168

180

String

189

198

208

214

Spanish - Pimpinela Pasodoble te quiero

Cellos

♩ = 130,000137

8

14

20

26

25

59

70

82

16

106

112

117

25

2

Cellos

145

156

168

179

26

211

5