

Spanish - Pimpinela Se va seva

♩ = 90,001709

Standard  
Marimba  
Vibraphon  
Steel Gui  
Clean Gui  
FingeredB  
Organ 2  
Accordion  
Brass 1  
Strings

♩ = 90,001709

8

Standard  
Steel Gui  
FingeredB  
Strings

14

19

24

28

Standard  
Vibraphon  
Clean Gui  
FingeredB  
Accordion  
Strings

33

Standard  
Vibraphon  
Clean Gui  
FingeredB

38

Standard  
Marimba  
Vibraphon  
Clean Gui  
FingeredB  
Accordion

43

Standard  
Marimba  
Vibraphon  
Clean Gui  
FingeredB  
Accordion

47

Standard  
Marimba  
Vibraphon  
Clean Gui  
FingeredB  
Strings

52

56

60

Standard  
Marimba  
Vibraphon  
Clean Gui  
FingeredB  
Organ 2  
Brass 1

64

Standard  
Clean Gui  
FingeredB  
Organ 2  
Accordion  
Brass 1  
Strings

69

Standard  
Clean Gui  
FingeredB  
Accordion  
Strings

74

Standard  
Clean Gui  
FingeredB  
Accordion  
Strings

78

Standard  
Vibraphon  
Clean Gui  
FingeredB  
Accordion  
Strings

83

Standard

Vibraphon

Clean Gui

FingeredB

88

Standard

Marimba

Vibraphon

Clean Gui

FingeredB

Accordion

93

Standard

Marimba

Vibraphon

Clean Gui

FingeredB

Accordion

97

102

106

Standard

Marimba

Vibraphon

Clean Gui

FingeredB

Organ 2

Brass 1

Strings

110

Standard

Marimba

Vibraphon

Clean Gui

FingeredB

Organ 2

Brass 1

114

Standard

Marimba

Vibraphon

Clean Gui

FingeredB

Organ 2

Brass 1

Strings

119

Standard

Marimba

Vibraphon

Clean Gui

FingeredB

Strings

123

Standard  
Marimba  
Vibraphon  
Clean Gui  
FingeredB  
Organ 2  
Brass 1  
Strings

127

Standard  
Marimba  
Vibraphon  
Clean Gui  
FingeredB  
Organ 2  
Brass 1

131

134

Standard

Spanish - Pimpinela Se va seva

♩ = 90,001709

9

16

20

25

30

35

40

44

49

V.S.

54

59

64

69

74

78

83

88

93

97

102

106

110

115

120

124

129

133

Marimba

Spanish - Pimpinela Se va seva

♩ = 90,001709

2 37

43

49

53

57

61

26

90

94

99

103

107

111

116

120

124

128

131

Vibraphon

Spanish - Pimpinela Se va seva

♩ = 90,001709

2 27

33

38

43

49

55

60 16

$\text{♩} = 90,001709$

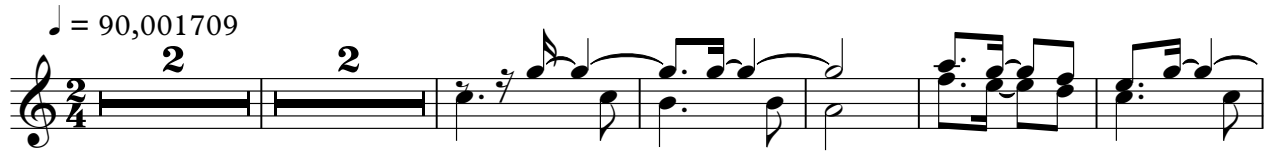

10

♩ = 90,001709

2 12

19

26

34

43

51

57

63

69

75

81

90

99

105

111

117

123

129

133

♩ = 90,001709

2 5

15

23

31

39

48

57

66

74

82

2

# FingeredB

90

99

108

116

125

131

Organ 2

Spanish - Pimpinela Se va seva

♩ = 90,001709

2 53 3

61

41 3

108

8 3

124

6

Accordion

Spanish - Pimpinela Se va seva

♩ = 90,001709

2 11

18

23

28 10

43 17

66

72

76 10

2

Accordion

90

97

34

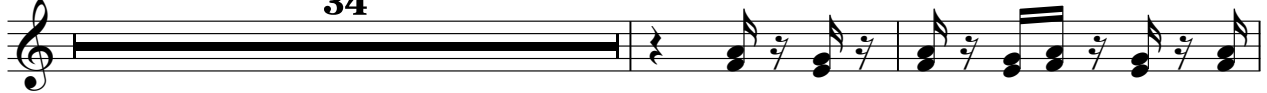

133

2

Brass 1

Spanish - Pimpinela Se va seva

♩ = 90,001709

2 54

61

42

108

115

9 9

129

2 2

Spanish - Pimpinela Se va seva

Strings

♩ = 90,001709

2 2

10

18 4 3 3

29 18

56 9

72 4 18 3 3

100 9

117 14
