

Sugababes - Overload

♩ = 125,000000

Drums

Voice

Drum 2

Guitar

Guitar

Bass

Bass

Piano

Rev Cymbal

Strings

Voice

♩ = 125,000000

Strings

Piano

Copyright (C) 2001
Copyright (C) 2001

3

Drums

Drum 2

Bass

Bass

Strings

Strings

||

4

Drums

Drum 2

Bass

Bass

Strings

Strings

5

Drums

Drum 2

Bass

Bass

Strings

Strings

Double bar line

6

Drums

Drum 2

Bass

Bass

Strings

Strings

7

Drums

Drum 2

Bass

Bass

Strings

Strings

8

Drums

Drum 2

Bass

Bass

Strings

Strings

9

Drums

Bass

Bass

Strings

Strings

10

Drums

Voice

Drum 2

Bass

Bass

Strings

Voice

Strings

11

12

13

The second system includes:

14

15

Drums

Voice

Drum 2

Bass

Bass

Strings

Voice

Strings

16

- Drums:** Features a complex rhythmic pattern with various drum sounds indicated by 'x' marks and stems.

17

Drums

Drum 2

Bass

Bass

Strings

Strings

18

19

20

21

- Drums:** Features a complex rhythmic pattern with various drum sounds indicated by symbols like triangles and 'x' marks, with some notes beamed together.
- Voice (lower):** A second voice part in the lower register, mirroring the upper voice part.
- Strings (lower):** A second string part in the lower register, mirroring the upper string part.

22

Drums

Voice

Drum 2

Bass

Bass

Strings

Voice

Strings

23

Drums

Voice

Drum 2

Bass

Bass

Strings

Voice

Strings

24

25

Drums

Drum 2

Bass

Bass

Strings

Strings

26

27

28

29

30

31

- Drums:** A complex rhythmic pattern with various drum sounds indicated by symbols like triangles and 'x's.

32

33

Drums

Drum 2

Bass

Bass

Strings

Strings

34

35

36

Drums

Voice

Drum 2

Bass

Bass

Strings

Voice

Strings

37

38

39

40

42

- Drums:** Features a complex rhythmic pattern with various drum sounds indicated by symbols like triangles and 'x' marks.
- Voice:** Shows vocal lines in both treble and bass clefs, with lyrics written below the notes.

43

- Drum 2:** A secondary drum part with a simpler rhythmic pattern.
- Piano:** A grand piano part with chords and melodic fragments.
- Strings:** A string section part with sustained notes and melodic lines.
- Voice (repeated):** A second set of vocal lines, likely for a different voice part or a repeat.
- Strings:** A second set of string parts.
- Piano:** A second set of piano accompaniment.

44

Drums

Voice

Drum 2

Guitar

Guitar

Bass

Bass

Piano

Strings

Voice

Strings

Piano

45

- Drums:** Features a complex rhythmic pattern with various note values and rests, including some notes with 'x' marks above them.
- Voice:** Shows a vocal line with a long rest followed by a melodic phrase.
- Drum 2:** A second drum part with a simpler rhythmic pattern.
- Piano:** A piano part with a sustained chord.
- Voice (lower):** A second voice part, possibly a harmony or a different vocal line.
- Strings (lower):** A second string part.
- Piano (lower):** A second piano part.

46

- Drum 2:** A secondary drum part with a simpler, more rhythmic pattern.
- Piano:** A piano part with a melodic line.

47

- Drum 2:** A secondary drum part with a simpler, more rhythmic pattern.
- Piano:** A piano part with a melodic line.

48

- Drum 2:** Provides a secondary drum part with a consistent rhythmic motif.
- Piano:** The piano part features a melodic line with chords, often playing a sustained harmonic.

49

50

51

- Voice:** Contains vocal lines with lyrics, including the word "And".
- Drum 2:** A secondary drum part with a distinct rhythmic pattern.
- Piano:** A grand piano part with both treble and bass clefs.
- Strings:** A string section part with a melodic line.

52

- Drums:** Features a complex rhythmic pattern with various drum sounds indicated by 'x' marks and stems.
- Voice:** Includes vocal lines in both treble and bass clefs, with some notes marked with a flat.

53

- Drums:** Features a complex rhythmic pattern with various note values and rests, including some notes with 'x' marks above them.
- Voice:** Shows a vocal line with a long rest followed by a melodic phrase in the lower register.
- Drum 2:** A second drum part with a simpler, more rhythmic pattern.
- Piano:** A piano part with a sustained chord in the lower register.

54

- Drum 2:** Provides a steady bass drum accompaniment with occasional snare hits.
- Piano:** The piano part features a simple, rhythmic accompaniment.

55

- Piano:** A piano part with a melodic line.

56

Drums

Voice

Drum 2

Guitar

Guitar

Bass

Bass

Piano

Strings

Voice

Strings

Piano

57

58

59

60

Drums

Voice

Drum 2

Bass

Bass

Strings

Voice

Strings

62

Drums

Voice

Drum 2

Bass

Bass

Strings

Voice

Strings

64

- Drum 2:** Provides a bass line with notes in the lower register, including a flat sign.

65

Drums

Drum 2

Bass

Bass

Strings

Strings

66

67

- Drums:** Features a complex rhythmic pattern with various drum sounds, including snare, hi-hat, and cymbal, marked with 'x' and 'o' symbols.

68

69

70

71

72

73

74

- Drums:** Features a complex rhythmic pattern with various drum sounds indicated by 'x' marks and stems.
- Voice:** Contains vocal lines in both the upper and lower systems, with lyrics written below the notes.
- Piano:** A grand piano part in the lower system, featuring a melodic line in the right hand and a bass line in the left hand.

75

76

77

- Drum 2:** Provides a bass drum accompaniment with notes and rests.

78

79

- Drums:** Features a complex rhythmic pattern with various drum sounds and accents, including a snare drum and a cymbal.
- Voice:** Contains vocal lines with lyrics, including a long note at the end of the phrase.
- Drum 2:** Provides a secondary drum part with a consistent rhythmic pattern.
- Piano:** A piano part with a melodic line.

80

Drums

Voice

Drum 2

Guitar

Guitar

Bass

Bass

Piano

Strings

Voice

Strings

Piano

81

82

- Voice:** Contains vocal lines with lyrics, including the words "I'm a" and "man".

83

- Drum 2:** A secondary drum part with a simpler rhythmic pattern.
- Piano:** A grand piano part with chords and melodic fragments.
- Strings:** A string section part with sustained notes and melodic lines.
- Voice (repeated):** A second set of vocal lines, likely for a different voice part or a repeat.
- Strings (repeated):** A second set of string parts.
- Piano (repeated):** A second set of piano parts.

84

- Voice:** Shows vocal lines in both treble and bass clefs, with some notes marked with a flat sign.

85

- Drums:** Features a complex rhythmic pattern with various note values and rests, including some notes with 'x' marks above them.
- Voice:** Shows a vocal line with a long rest followed by a melodic phrase.
- Drum 2:** A second drum part with a simpler, more rhythmic pattern.
- Piano:** A piano part with a sustained chord.
- Voice (lower):** A second voice part, possibly a harmony or a different vocal line.
- Strings (lower):** A second string part.
- Piano (lower):** A second piano part.

86

- Drum 2:** Provides a secondary drum part with a consistent rhythmic pattern.
- Piano:** A piano part with a melodic line.

87

- Drum 2:** A secondary drum part with a consistent rhythmic pattern.
- Piano:** A piano part with a melodic line.

88

Drums

Voice

Drum 2

Guitar

Guitar

Bass

Bass

Piano

Strings

Voice

Strings

Piano

89

Drums

Strings

Strings

90

91

92

93

94

95

96

Drums

Drum 2

Guitar

Guitar

Bass

Bass

Piano

Strings

Strings

Piano

97

98

99

Drums

Drum 2

Guitar

Guitar

Bass

Bass

Piano

Strings

Strings

Piano

100

- Guitar (middle):** Mirrors the top guitar part, playing similar chordal textures.
- Bass (bottom):** Provides a second bass line, often playing a different rhythmic pattern than the top bass.
- Piano (middle):** Plays a sustained chordal accompaniment in the left hand.
- Strings (top):** Features a melodic line with long, sweeping notes and some grace notes.
- Strings (bottom):** Provides a harmonic accompaniment for the strings, often playing chords.
- Piano (bottom):** Plays a final chordal accompaniment in the right hand.

101

102

103

104

106

Drums

Voice

Piano

Voice

Piano

108

Drums

Voice

Piano

Voice

Piano

109

Drums

Voice

Piano

Voice

Piano

111

Drums

Voice

Piano

Voice

Piano

113 99

Drums

Piano

Piano

115

Drums

Piano

Rev Cymbal

Piano

117

- Drums:** Features a complex rhythmic pattern with various drum sounds indicated by symbols like triangles and 'x' marks.
- Voice:** Contains vocal lines with lyrics, including the words "I'm a" and "man".
- Drum 2:** Provides a secondary drum part with specific rhythmic patterns.
- Piano:** A grand piano part with intricate chordal and melodic textures, including a triplet in the right hand.
- Strings:** Two string sections providing a lush, sustained background texture.

118

- Drum 2:** A secondary drum part with a simpler rhythmic pattern.
- Piano:** A grand piano part with chords and melodic fragments.
- Strings:** A string section part with sustained notes and melodic lines.
- Voice (repeated):** A second set of vocal lines, likely for a different voice part or a repeat.
- Strings:** A second set of string parts.
- Piano:** A second set of piano parts.

119

- Voice:** Shows vocal lines in both treble and bass clefs, with some notes marked with a flat (b) and a dot (·).

120

121

122

The musical score is arranged in a system with the following parts from top to bottom: Drums, Voice, Drum 2, Guitar, Guitar, Bass, Bass, Piano, Strings, Voice, Strings, and Piano. The Drums part features a complex rhythmic pattern with various drum sounds indicated by symbols. The Voice part consists of a melodic line with some rests. Drum 2 provides a steady bass line. The two Guitar parts play chords and melodic lines. The two Bass parts play a consistent bass line. The Piano part has a simple melodic line. The two Strings parts play a sustained, arpeggiated accompaniment. The score is written in standard musical notation with treble and bass clefs.

123

- Drums:** Features a complex rhythmic pattern with various drum sounds and accents, including a snare drum and a cymbal.
- Voice:** Shows vocal lines with lyrics, including the word "I".
- Drum 2:** Provides a secondary drum part with a consistent rhythmic accompaniment.
- Piano:** A piano part with chords and melodic lines.

124

Drums

Drum 2

Guitar

Guitar

Bass

Bass

Piano

Strings

Strings

Piano

125

- Drums:** Features a complex rhythmic pattern with various drum sounds indicated by 'x' marks and stems.
- Voice:** Contains vocal lines with lyrics, including the words "I'm a" and "man".
- Drum 2:** Provides a secondary drum part with a consistent rhythmic accompaniment.
- Piano:** A grand piano part with a melodic line in the right hand and a bass line in the left hand.

126

- Voice:** Contains vocal lines with lyrics, including the word "I".
- Drum 2:** A secondary drum part with a distinct rhythmic pattern.
- Piano:** A grand piano part with both treble and bass clefs.
- Strings:** A string section part with a melodic line.

127

- Drums:** Features a complex rhythmic pattern with various drum sounds indicated by 'x' marks and stems.
- Voice:** Shows vocal lines in both treble and bass clefs, with some notes marked with a flat (b).

128

- Drums:** Features a complex rhythmic pattern with various note values and rests, including some notes with 'x' marks above them.
- Voice:** Shows a vocal line with a long rest followed by a melodic phrase.
- Drum 2:** A second drum part with a simpler, more rhythmic pattern.
- Piano:** A piano part with a sustained chord.
- Voice (lower):** A second voice part, possibly a harmony or a different vocal line.
- Piano (lower):** A second piano part with a melodic line.

129

- Voice:** Contains vocal lines with lyrics, including the word "I".
- Drum 2:** A secondary drum part with a simpler rhythmic pattern.
- Piano:** A piano part with a melodic line.

130

- Drum 2:** A secondary drum part with a consistent rhythmic pattern.
- Piano:** A piano part with a melodic line.

131

132

133

134

- Drum 2:** A secondary drum part with a simpler rhythmic pattern.
- Piano:** A grand piano part with chords and melodic fragments.
- Strings:** A string section part with sustained notes and melodic lines.
- Voice (repeated):** A second set of vocal lines, likely for a different voice part or a repeat.
- Strings (repeated):** A second set of string parts.
- Piano (repeated):** A second set of piano parts.

135

- Voice:** Shows vocal lines in both treble and bass clefs, with some notes and rests.
- Voice (continued):** A second set of vocal lines in treble and bass clefs, continuing the vocal melody.

136

- Drum 2:** A secondary drum part with a consistent rhythmic pattern.
- Piano:** A piano part with sustained chords in the lower register.

137

- Voice:** The vocal line consists of a series of chords and single notes, with a long horizontal line indicating a sustained note or breath mark.
- Drum 2:** A secondary drum part with a simpler, more rhythmic pattern.
- Piano:** A piano part with a melodic line.

138

- Drum 2:** Provides a secondary drum part with a consistent rhythmic motif.

139

- Voice:** Shows vocal lines with lyrics and rests, including a vocal line in the lower section.
- Drum 2:** Provides a bass drum accompaniment with a consistent rhythmic pattern.
- Piano:** A piano part with chordal accompaniment and melodic lines.

140

141

- Drums:** Features a complex rhythmic pattern with various drum sounds indicated by symbols like triangles and 'x' marks.
- Voice:** Shows vocal lines in both treble and bass clefs, with lyrics written below the notes.
- Piano:** A grand piano part in treble and bass clefs, featuring a triplet in the right hand.

142

143

144

- Drum 2:** A secondary drum part with a consistent rhythmic pattern.

145

- Drum 2:** Provides a bass drum accompaniment with a consistent rhythmic pattern.

146

147

- Voice:** Shows vocal lines with lyrics and rests. The lyrics are partially obscured but appear to be "I'm a...".

148

Drums

Drum 2

Guitar

Guitar

Bass

Bass

Piano

Strings

Strings

Piano

Sugababes - Overload

Drums

♩ = 125,000000

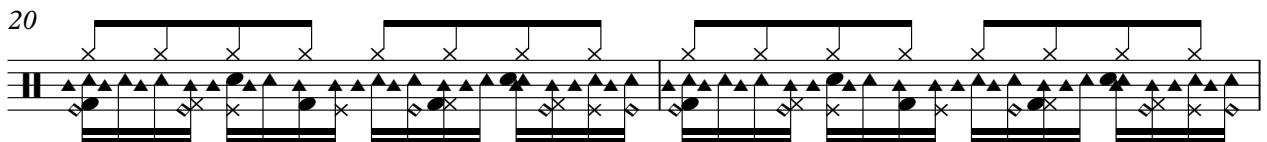
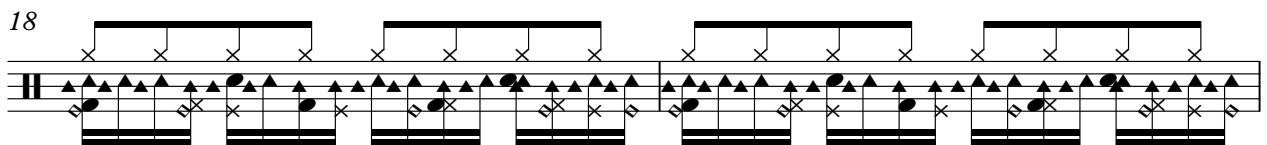
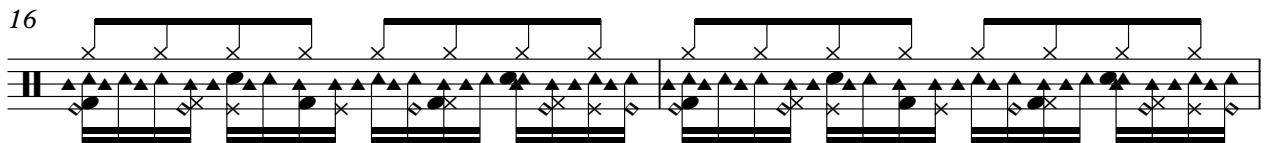
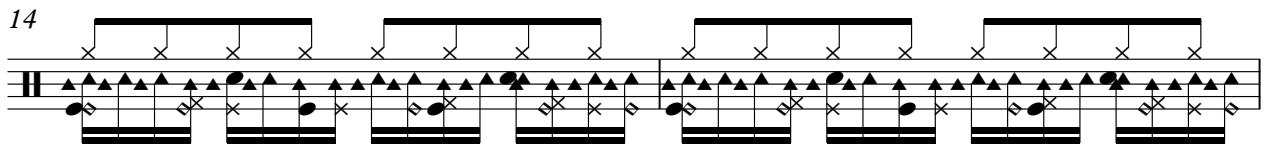
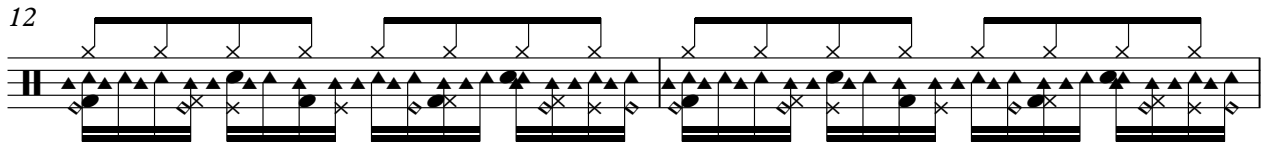
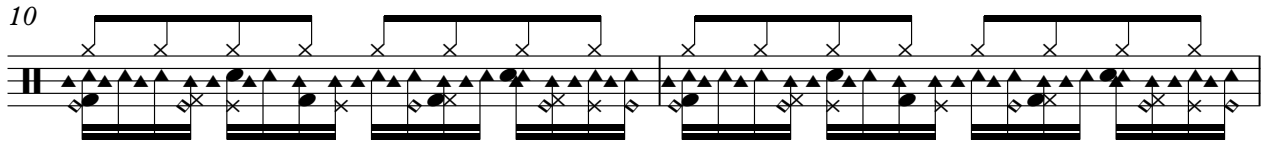
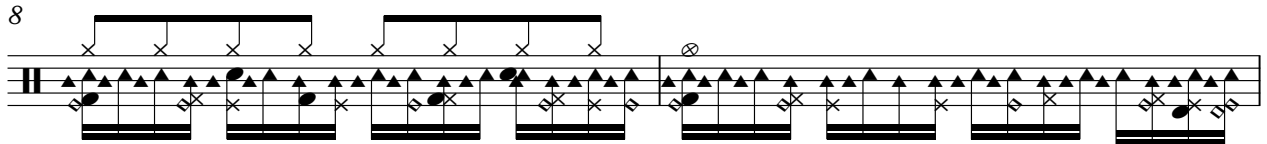
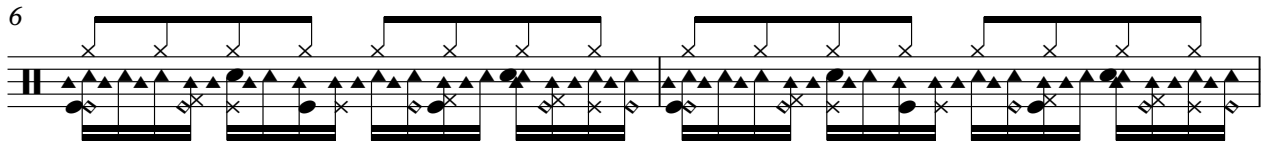

Copyright (C) 2001
Copyright (C) 2001

V.S.

Drums

22

24

26

28

30

32

34

36

38

40

42

44

46

48

50

52

54

56

58

60

V.S.

62

64

66

68

70

72

74

76

78

80

82

84

86

88

90

92

94

96

98

100

V.S.

102

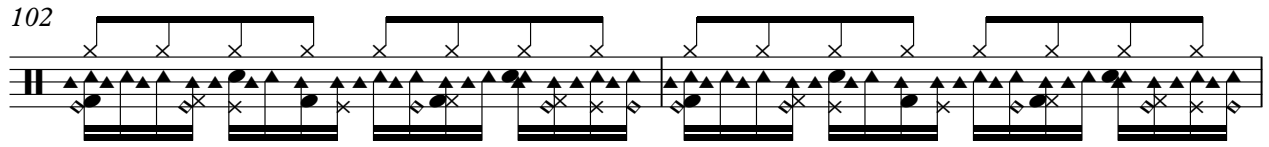

104

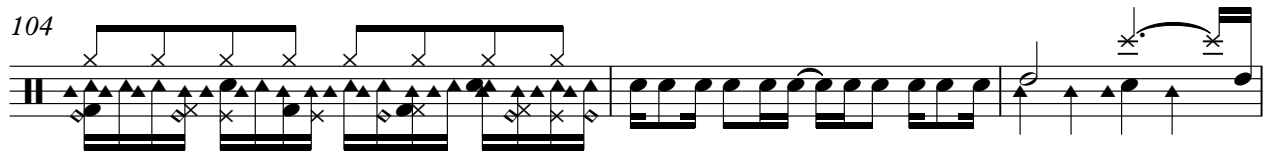

107

112

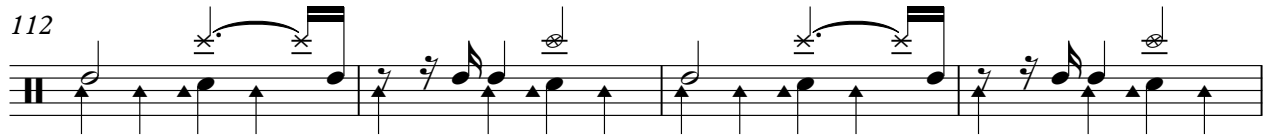

116

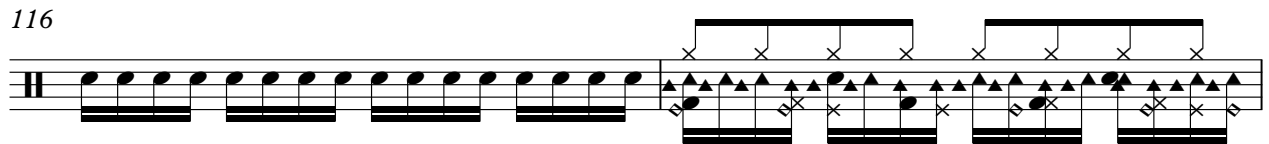

118

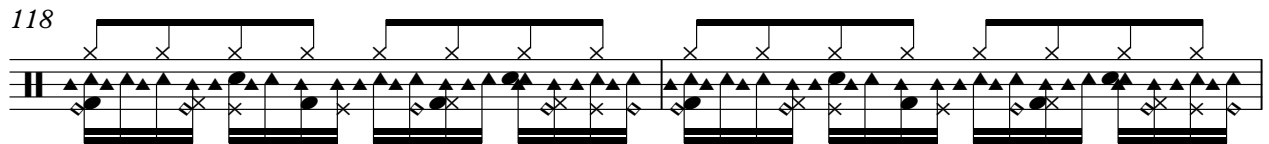

120

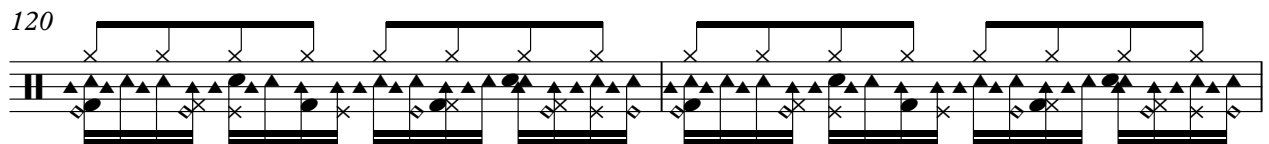

122

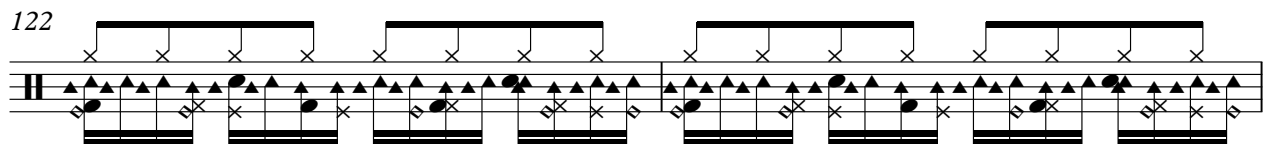

124

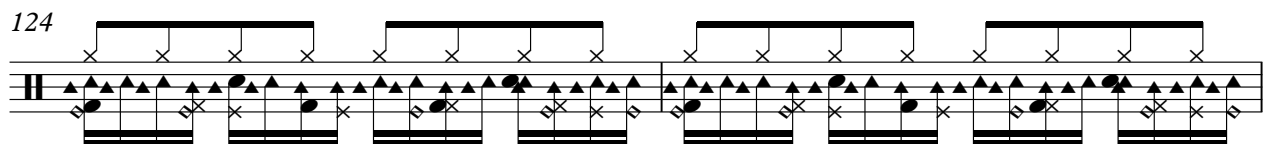

126

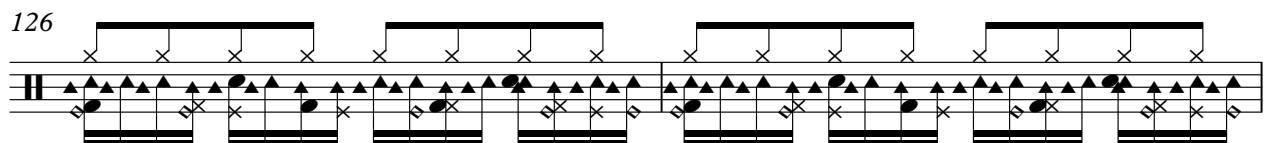

128

130

132

134

136

138

140

142

144

146

V.S.

Drums

148

Sugababes - Overload

Voice

♩ = 125,000000

9

13

18

22

27

31

36

40

45

Copyright (C) 2004

109

112

120

125

130

135

140

145

Sugababes - Overload

Drum 2

♩ = 125,000000

4

7

10

13

16

19

22

25

28

Copyright (C) 2001
Copyright (C) 2001

V.S.

31

34

37

40

43

46

49

52

55

58

61

64

67

70

73

76

79

82

85

87

90

93

96

99

102

105

119

122

125

128

131

134

137

140

143

146

148

Sugababes - Overload

Guitar

♩ = 125,000000

41

45

49

53

57

16

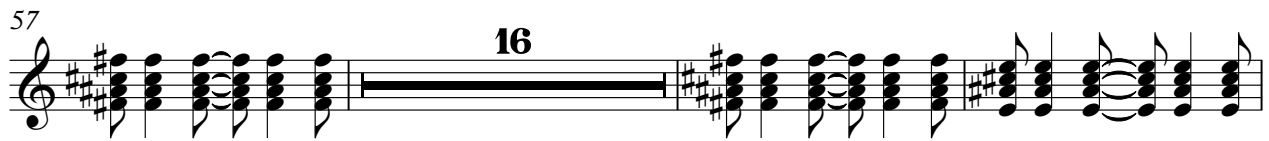

76

80

84

87

Copyright (C) 2001
Copyright (C) 2001

90

94

98

102

106

11

120

124

128

132

136

140

144

147

Sugababes - Overload

Guitar

♩ = 125,000000

41

45

49

53

57

16

75

79

83

86

Copyright (C) 2001
Copyright (C) 2001

90

94

98

102

106

11

120

124

128

132

136

140

144

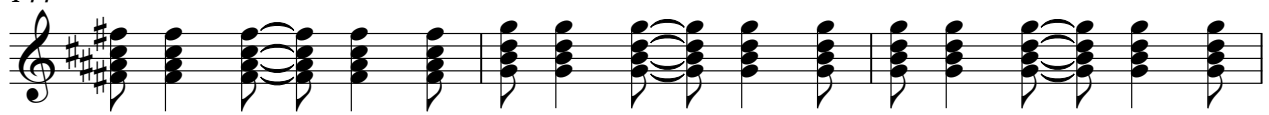

147

Sugababes - Overload

Bass

♩ = 125,000000

5

9

13

17

21

25

29

33

37

Copyright (C) 2001
Copyright (C) 2001

V.S.

41

45

49

53

57

61

65

69

73

77

41

45

49

53

57

61

65

69

73

77

81

85

89

93

97

101

104

Piano

Sugababes - Overload

♩ = 125,000000

41

45

49

54

57

16

Copyright (C) 2001
Copyright (C) 2001

74

79

83

88

94

98

117

122

126

131

135

140

145

147

Rev Cymbal

Sugababes - Overload

♩ = 125,000000

115

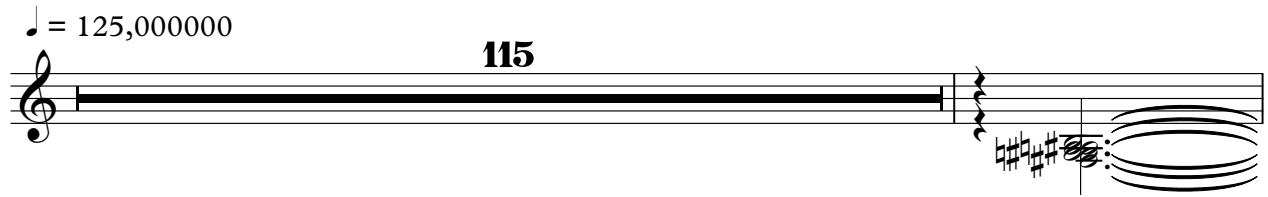

117

32

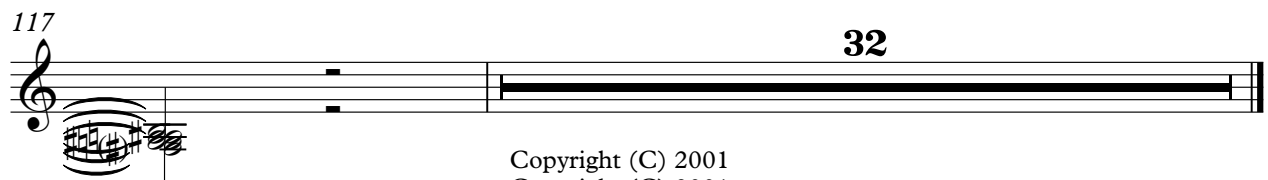

Copyright (C) 2001
Copyright (C) 2001

Sugababes - Overload

Strings

♩ = 125,000000

Copyright (C) 2001
Copyright (C) 2001

V.S.

V.S.

106 **11**

119

121

123

125

127

129

131

133

135

V.S.

137

139

141

143

145

147

Sugababes - Overload

Voice

♩ = 125,000000

Copyright (C) 2001
Copyright (C) 2001

50

55

60

64

68

72

77

82

87

16

106

109

3

113

4

121

126

131

136

141

145

2

Sugababes - Overload

Strings

♩ = 125,000000

Copyright (C) 2001
Copyright (C) 2001

V.S.

V.S.

V.S.

137

139

141

143

145

147

Sugababes - Overload

Piano

♩ = 125,000000

41

45

49

53

57

16

75

80

83

87

Copyright (C) 2001
Copyright (C) 2001

123

126

131

134

139

142

146