

Spanish - Santo Santo

♩ = 105,000107

Trumpet

Trombone

Percussio

Bells

Midicorreo

NylonGuit

Bass

Coro

Coro2

Brass

Melodia

7

Percussio

Bells

Bass

11

Percussio
Midicorreo
Bass
Melodia

15

Percussio
Midicorreo
NylonGuit
Bass
Melodia

18

Percussio
Midicorreo
NylonGuit
Bass
Melodia

22

Percussio

Midicorreo

Bass

Melodia

26

Percussio

Midicorreo

NylonGuit

Bass

Coro

Melodia

30

Percussio

Midicorreo

NylonGuit

Bass

Coro

Melodia

34

Percussio
Midicorreo
NylonGuit
Bass
Coro
Melodia

37

Percussio
Midicorreo
NylonGuit
Bass
Coro
Melodia

41

Percussio

Midicorreo

NylonGuit

Bass

Coro

Melodia

45

Percussio

Midicorreo

Bass

Coro

Melodia

49

Percussio

Midicorreo

Bass

Coro

Melodia

53

Percussio

Midicorreo

Bass

Coro

Melodia

56

Percussio

Midicorreo

Bass

Coro

Melodia

60

Percussio

Midicorreo

Bass

Coro

Melodia

64

Percussio

Midicorreo

Bass

Coro

Melodia

3

68

Percussio

Midicorreo

NylonGuit

Bass

Coro

Melodia

3

71

Percussio

Midicorreo

Bass

Coro

Melodia

3

74

Percussio

Midicorreo

NylonGuit

Bass

Coro

Melodia

78

Percussio

Midicorreo

NylonGuit

Bass

Coro

Melodia

82

Percussio

Midicorreo

Bass

Coro

Melodia

86

Percussio

Midicorreo

Bass

Coro

Melodia

90

Percussio

Midicorreo

Bass

Coro

Melodia

93

Percussio
Midicorreo
Bass
Coro
Melodia

97

Percussio
Midicorreo
Bass
Coro
Melodia

101

Percussio
Midicorreo
Bass
Melodia

105

Percussio

Midicorreo

Bass

Coro

Melodia

109

Percussio

Midicorreo

Bass

Coro

112

Percussio

Midicorreo

Bass

Coro

Melodia

116

Percussio

Midicorreo

Bass

Coro

Melodia

119

Percussio

Midicorreo

Bass

Coro

Melodia

123

Percussio

Midicorreo

Bass

Coro

Melodia

127

Trumpet

Trombone

Percussio

Midicorreo

Bass

Coro

Brass

Melodia

130

Trumpet

Trombone

Percussio

Midicorreo

Bass

Coro

Brass

Melodia

133

Trumpet

Trombone

Percussio

Midicorreo

Bass

Coro

Brass

136

Trumpet

Trombone

Percussio

Midicorreo

Bass

Coro

Brass

Melodia

139

Trumpet

Trombone

Percussio

Midicorreo

Bass

Coro

Brass

Melodia

3

6

143

Trumpet

Trombone

Percussio

Midicorreo

Bass

Coro

Brass

Melodia

3

146

Trumpet

Trombone

Percussio

Midicorreo

Bass

Coro

Brass

Melodia

149

Trumpet

Trombone

Percussio

Midicorreo

Bass

Coro

Brass

Melodia

152

Trumpet

Trombone

Percussio

Midicorreo

Bass

Coro

Brass

Melodia

155

Trumpet

Trombone

Percussio

Midicorreo

Bass

Coro

Brass

Melodia

158

Trumpet

Trombone

Percussio

Midicorreo

Bass

Coro

Brass

161

Trumpet

Trombone

Percussio

Midicorreo

Bass

Coro

Coro2

Brass

164

Percussio

Coro

Coro2

168

Percussio

Coro

Coro2

171

Percussio

Coro

Coro2

Melodia

174

Percussio

Coro

Coro2

Melodia

3

177

Trumpet

Trombone

Percussio

Coro

Coro2

Brass

Melodia

3

181

Trumpet

Trombone

Percussio

Brass

Melodia

185

Trumpet

Trombone

Percussio

Midicorreo

Bass

Brass

Melodia

189

Trumpet

Trombone

Percussio

Midicorreo

Bass

Brass

Melodia

192

Trumpet

Trombone

Percussio

Midicorreo

Bass

Brass

Melodia

195

Trumpet

Trombone

Percussio

Midicorreo

Bass

Brass

Melodia

198

Trumpet

Trombone

Percussio

Midicorreo

Bass

Brass

Melodia

201

Trumpet

Trombone

Percussio

Midicorreo

Bass

Brass

Melodia

204

Trumpet

Trombone

Percussio

Midicorreo

Bass

Brass

207

Trumpet

Trombone

Percussio

Midicorreo

Bass

Brass

Spanish - Santo Santo

Trumpet

♩ = 105,000107

127

135

145

152

18

185

191

197

203

206

Spanish - Santo Santo

Trombone

♩ = 105,000107

126

134

144

152

162

17

185

191

196

201

205

Spanish - Santo Santo

Percussio

♩ = 105,000107

2

7

10

14

17

20

23

26

30

33

V.S.

36

39

42

46

50

53

56

59

62

66

69

72

75

78

82

86

89

92

95

98

V.S.

101

104

107

110

113

116

119

123

127

130

133

136

139

143

146

149

152

155

158

161

V.S.

164

167

170

173

176

180

186

189

192

195

Percussio

198

201

204

207

Bells

Spanish - Santo Santo

♩ = 105,000107

3

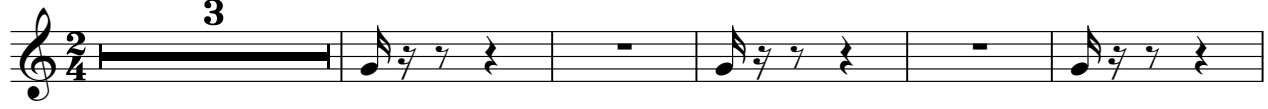

9

199

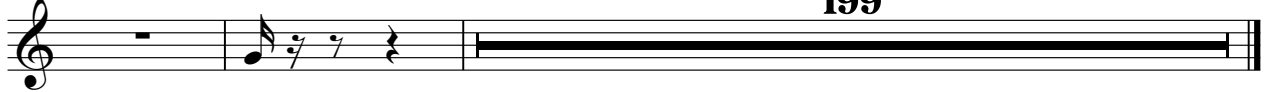

Spanish - Santo Santo

Midicorreo

♩ = 105,000107

11

15

19

23

28

32

36

40

3

2

Midicorreo.

47

51

55

59

63

68

72

76

81

4

88

Midicorreo

92

96

100

105

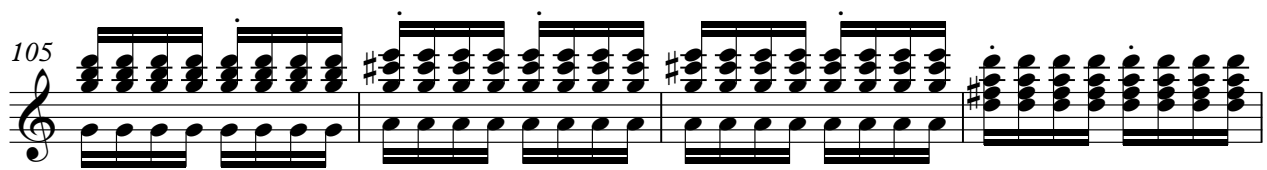

109

113

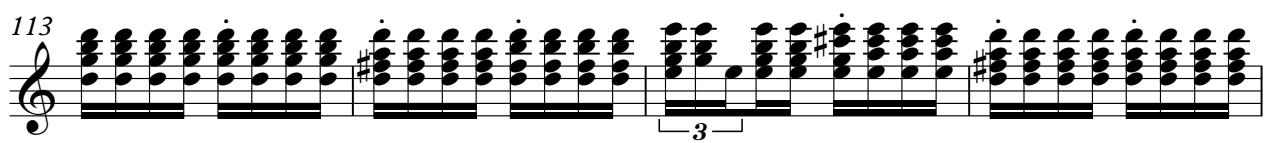

117

Midicorreo

125

129

133

137

141

146

149

152

155

158

161 

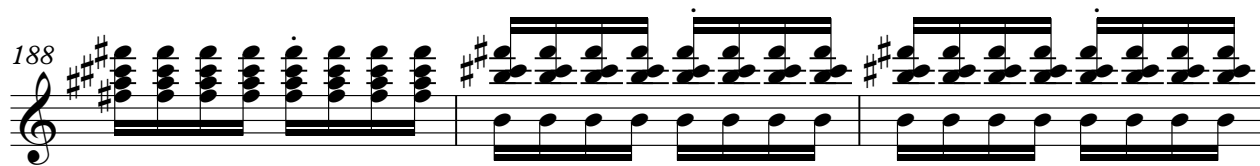
188 

191 

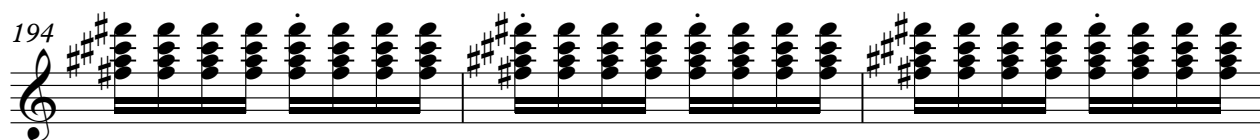
194 

197 

199 

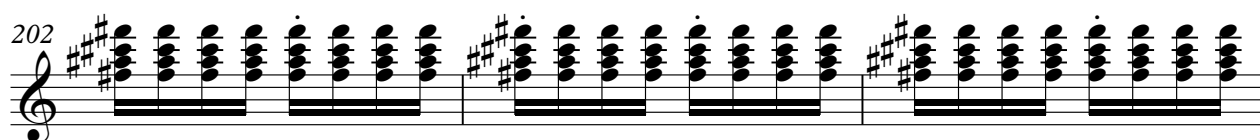
202 

205 

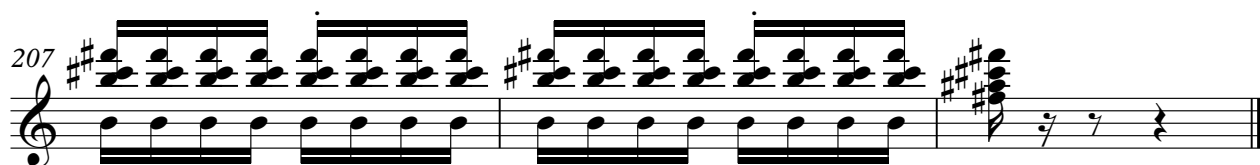
207 

♩ = 105,000107

14 2

21

5 4 2

35

3 3

43

24 5

75

2

80

129

Spanish - Santo Santo

Bass

♩ = 105,000107

2

11

20

29

38

46

54

61

69

77

84

92

99

105

113

121

127

134

142

148

152

156

162

23

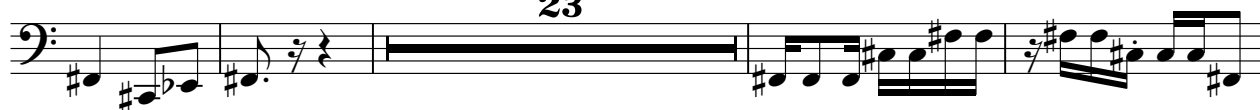

189

194

199

204

Spanish - Santo Santo

Coro

♩ = 105,000107

27

36

45

51

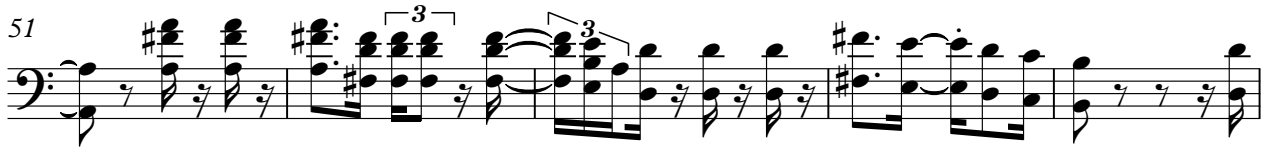

56

61

71

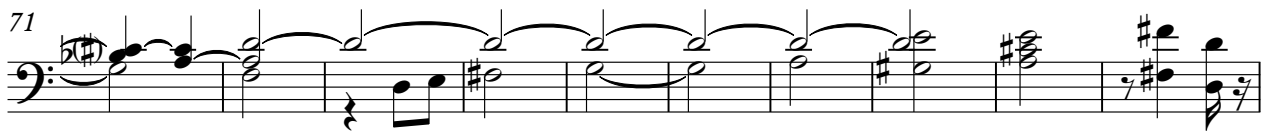

81

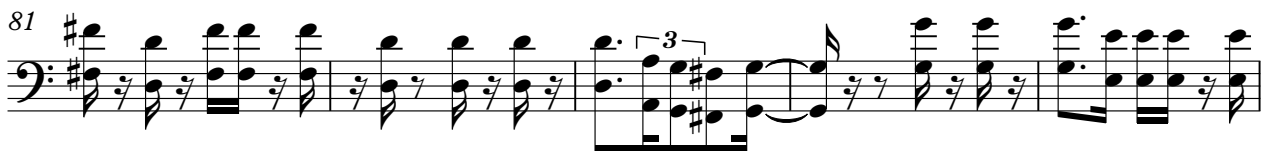

86

91

V.S.

154 *Coro*

159

165

170

175 **32**

Coro2

Spanish - Santo Santo

♩ = 105,000107

162

166

171

176

31

Spanish - Santo Santo

Brass

♩ = 105,000107

127

135

144

150

159

18

182

187

191

195

199

V.S.

2

203 Brass

206

Spanish - Santo Santo

Melodia

♩ = 105,000107

10

16

22

28

34

40

47

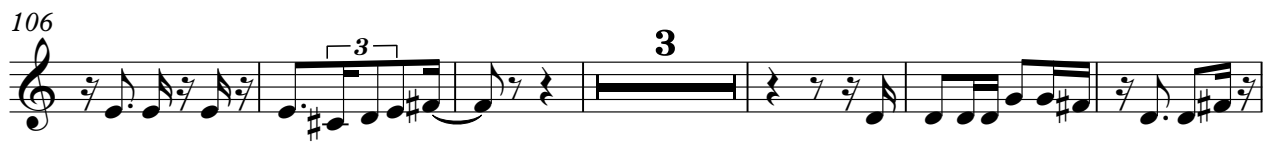
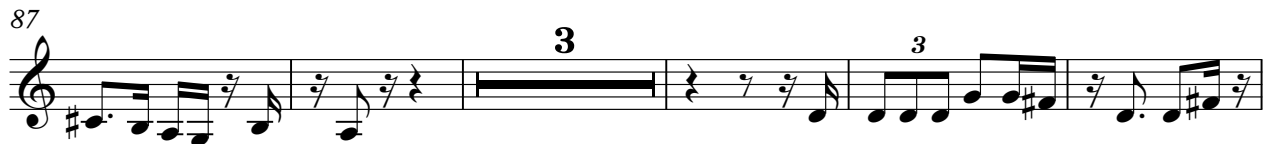

125

131

138

146

152

158

177

184

190

4

Melodia

196

200
