

Spanish - The Shadows.Apache

♩ = 132,004196

2

5

Drums

MelodyDBL

Steel gt

Melody

Bass

6

Drums

MelodyDBL

Steel gt

Melody

Bass

7

Drums

MelodyDBL

Steel gt

Melody

Bass

8

Drums

MelodyDBL

Steel gt

Melody

Bass

9

Drums

MelodyDBL

Steel gt

Melody

Bass

10

Drums

MelodyDBL

Steel gt

Melody

Bass

11

Drums

MelodyDBL

Steel gt

Melody

Bass

12

Drums

MelodyDBL

Steel gt

Melody

Bass

13

Drums

MelodyDBL

Steel gt

Melody

Bass

14

Drums

MelodyDBL

Steel gt

Melody

Bass

15

Drums

MelodyDBL

Steel gt

Melody

Bass

17

Drums

MelodyDBL

Steel gt

Melody

Bass

19

Drums

MelodyDBL

Steel gt

Melody

Bass

21

Drums

MelodyDBL

Steel gt

Melody

Bass

22

Drums

MelodyDBL

Steel gt

Melody

Bass

24

Drums

MelodyDBL

Melody S

Steel gt

Melody

Bass

26

Drums

MelodyDBL

Steel gt

Melody

Bass

28

Drums

MelodyDBL

Melody S

Steel gt

Melody

Bass

30

Drums

MelodyDBL

Steel gt

Melody

Bass

32

Drums

MelodyDBL

Steel gt

Melody

Bass

34

Drums

MelodyDBL

Steel gt

Melody

Bass

36

Drums

MelodyDBL

Steel gt

Melody

Bass

38

Drums

MelodyDBL

Steel gt

Melody

Bass

40

Drums

MelodyDBL

Steel gt

Melody

Bass

42

Drums

MelodyDBL

Steel gt

Melody

Bass

44

Drums

MelodyDBL

Melody S

Steel gt

Melody

Bass

46

Drums

MelodyDBL

Steel gt

Melody

Bass

48

Drums

MelodyDBL

Melody S

Steel gt

Melody

Bass

50

Drums

MelodyDBL

Melody S

Steel gt

Melody

Bass

52

Drums

MelodyDBL

Melody S

Steel gt

Melody

Bass

54

Drums

MelodyDBL

Melody S

Steel gt

Melody

Bass

56

Drums

MelodyDBL

Melody S

Steel gt

Melody

Bass

58

Drums

MelodyDBL

Melody S

Steel gt

Melody

Bass

60

Drums

MelodyDBL

Steel gt

Melody

Bass

61

Drums

MelodyDBL

Steel gt

Melody

Bass

62

Drums

MelodyDBL

Steel gt

Melody

Bass

63

Drums

MelodyDBL

Melody S

Steel gt

Melody

Bass

65

Drums

MelodyDBL

Melody S

Steel gt

Melody

Bass

67

Drums

MelodyDBL

Steel gt

Melody

Bass

69

Drums

MelodyDBL

Steel gt

Melody

Bass

71

Drums

MelodyDBL

Steel gt

Melody

Bass

73

Drums

MelodyDBL

Steel gt

Melody

Bass

75

Drums

MelodyDBL

Steel gt

Melody

Bass

77

Drums

MelodyDBL

Steel gt

Melody

Bass

79

Drums

MelodyDBL

Melody S

Steel gt

Melody

Bass

81

Drums

MelodyDBL

Melody S

Steel gt

Melody

Bass

83

85

87

Drums

MelodyDBL

Steel gt

Melody

Bass

89

Drums

MelodyDBL

Steel gt

Melody

Bass

90

Drums

MelodyDBL

Steel gt

Melody

Bass

91

Drums

MelodyDBL

Steel gt

Melody

Bass

92

Drums

MelodyDBL

Steel gt

Melody

Bass

93

Drums

MelodyDBL

Steel gt

Melody

Bass

94

Drums

MelodyDBL

Steel gt

Melody

Bass

95

Drums

MelodyDBL

Steel gt

Melody

Bass

Drums

MelodyDBL

MelodyDBL notation for measures 96 and 97. Measure 96 contains a whole rest on the top staff and a quarter note on the bottom staff. Measure 97 contains a whole rest on both the top and bottom staves.

Steel gt

Steel guitar notation for measures 96 and 97. Measure 96 contains a chord of three notes on the top staff and a whole rest on the bottom staff. Measure 97 contains a whole rest on both the top and bottom staves.

Melody

Melody notation for measures 96 and 97. Measure 96 contains a whole rest on the top staff and a quarter note on the bottom staff. Measure 97 contains a whole rest on both the top and bottom staves.

Bass

Bass notation for measures 96 and 97. Measure 96 contains a series of quarter notes on the bottom staff. Measure 97 contains a whole rest on the bottom staff.

Spanish - The Shadows.Apache

Drums

♩ = 132,004196

4

5

6

7

9

11

13

15

17

V.S.

19

21

23

25

27

30

33

36

39

42

45

47

50

53

55

57

60

63

65

67

V.S.

70

73

76

79

81

83

86

88

89

90

Drums

91

92

93

94

95

96

♩ = 132,004196

3

8

15

21

26

31

37

42

46

50

Spanish - The Shadows.Apache

Melody S

♩ = 132,004196

23

2

28

14

44

2

49

53

57

4

65

13

81

2

85

11

3

Steel gt

Spanish - The Shadows.Apache

♩ = 132,004196

3

8

11

14

17

20

23

26

29

32

V.S.

Steel gt

35

38

41

44

47

50

53

56

60

61

4

Steel gt

93

Spanish - The Shadows.Apache

Melody

♩ = 132,004196

3

8

15

21

26

31

37

42

46

51

V.S.

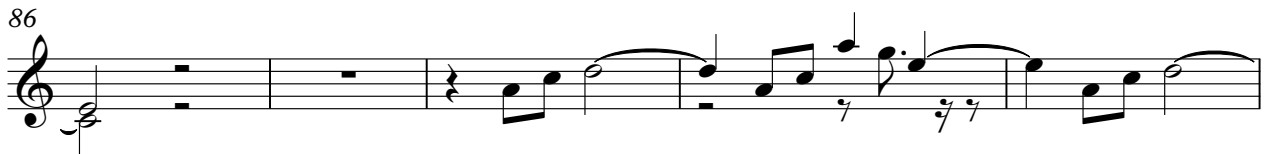
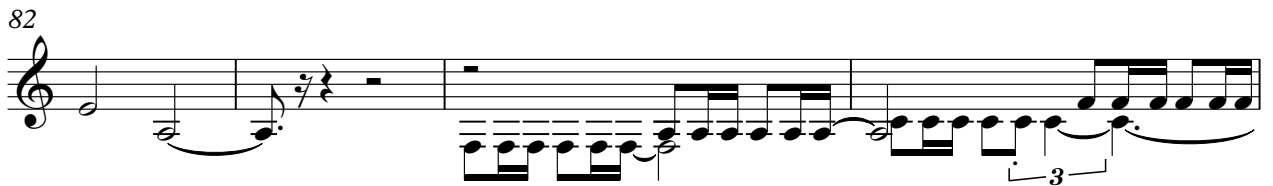

Spanish - The Shadows.Apache

Bass

♩ = 132,004196

V.S.

58

63

67

73

79

85

90

94

