

Special EFX - Uptown East

♩ = 120,000000 ♩ = 158,000351

Percussion

Jazz Guitar

Jazz Guitar

Jazz Guitar

Fretless Electric Bass

Rock Organ

Orchestra Hit

♩ = 120,000000 ♩ = 158,000351

Lead 3 (Calliope)

4

Perc.

J. Gtr.

Organ

(C)1993 Ediroi Italy
(C)1993 Ediroi Italy

6

Perc.

J. Gtr.

Organ

8

Perc.

J. Gtr.

Organ

10

Perc.

J. Gtr.

J. Gtr.

J. Gtr.

Organ

Lead 3

12

Perc.

J. Gtr.

J. Gtr.

Organ

Lead 3

14

Perc.

J. Gtr.

J. Gtr.

J. Gtr.

Organ

Lead 3

16

Perc.

J. Gtr.

Organ

18

Perc.

J. Gtr.

E. Bass

Organ

20

Perc.

J. Gtr.

E. Bass

Organ

22

Perc.

J. Gtr.

E. Bass

Organ

24

Perc.

J. Gtr.

E. Bass

Organ

26

Perc.

J. Gtr.

J. Gtr.

E. Bass

Organ

Lead 3

28

Perc.

J. Gtr.

J. Gtr.

E. Bass

Lead 3

29

Perc.

J. Gtr.

J. Gtr.

E. Bass

Lead 3

31

Perc.

J. Gtr.

J. Gtr.

E. Bass

Lead 3

33

Perc.

J. Gtr.

J. Gtr.

E. Bass

Orch. Hit

Lead 3

35

Perc. J. Gtr. J. Gtr. E. Bass Orch. Hit

36

Perc. J. Gtr. J. Gtr. E. Bass Orch. Hit

38

Perc.

J. Gtr.

E. Bass

40

Perc.

J. Gtr.

E. Bass

41

Perc.

J. Gtr.

E. Bass

42 11

Perc.

J. Gtr.

J. Gtr.

E. Bass

Orch. Hit

43

Perc.

J. Gtr.

J. Gtr.

E. Bass

Orch. Hit

44

Perc.

J. Gtr.

J. Gtr.

E. Bass

Orch. Hit

46

Perc.

J. Gtr.

E. Bass

48

Perc.

J. Gtr.

E. Bass

50

Perc. J. Gtr. J. Gtr. E. Bass

51

Perc. J. Gtr. J. Gtr. E. Bass Organ

52

Perc.

J. Gtr.

J. Gtr.

E. Bass

Organ

53

Perc.

J. Gtr.

J. Gtr.

E. Bass

Organ

54

Perc.

J. Gtr.

J. Gtr.

E. Bass

Organ

55

Perc.

J. Gtr.

E. Bass

Organ

56

Perc.

J. Gtr.

E. Bass

Organ

Orch. Hit

57

Perc.

J. Gtr.

E. Bass

Organ

Orch. Hit

58

59

60

Perc.

J. Gtr.

E. Bass

Organ

Orch. Hit

61

Perc.

J. Gtr.

E. Bass

63

Perc. 

J. Gtr. 

E. Bass 

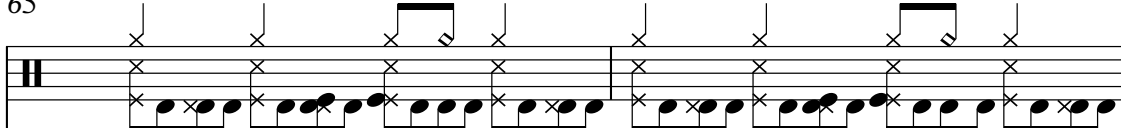

65

Perc. 

J. Gtr. 

E. Bass 

67

Perc. 

J. Gtr. 

J. Gtr. 

E. Bass 

Lead 3 

69

Perc.

J. Gtr.

J. Gtr.

E. Bass

Lead 3

71

Perc.

J. Gtr.

J. Gtr.

E. Bass

Lead 3

73

Perc. J. Gtr. J. Gtr. E. Bass Lead 3

75

Perc. J. Gtr. J. Gtr. E. Bass Orch. Hit Lead 3

77

Perc.

J. Gtr.

J. Gtr.

E. Bass

Orch. Hit

78

Perc.

J. Gtr.

J. Gtr.

E. Bass

Orch. Hit

80

Perc. J. Gtr. E. Bass

82

Perc. J. Gtr. E. Bass

83

Perc. J. Gtr. E. Bass

84

Perc.

J. Gtr.

J. Gtr.

E. Bass

Organ

86

Perc.

J. Gtr.

J. Gtr.

E. Bass

Organ

88

Perc.

J. Gtr.

J. Gtr.

E. Bass

Organ

90

Perc.

J. Gtr.

E. Bass

Organ

Orch. Hit

91

92

93

Perc.

J. Gtr.

E. Bass

Organ

Orch. Hit

94

Perc.

J. Gtr.

E. Bass

Organ

Orch. Hit

95

Perc.

J. Gtr.

E. Bass

Organ

Orch. Hit

96

Perc.

J. Gtr.

E. Bass

Organ

Orch. Hit

97 

98

Perc.

J. Gtr.

E. Bass

Organ

Orch. Hit

Lead 3

99

Perc.

J. Gtr.

E. Bass

Lead 3

100

101

102

Perc.

J. Gtr.

E. Bass

Lead 3

103

Perc.

J. Gtr.

E. Bass

Lead 3

104

Perc.

J. Gtr.

E. Bass

Lead 3

105

Perc.

J. Gtr.

E. Bass

Lead 3

106

Perc.

J. Gtr.

E. Bass

Lead 3

107

Perc.

J. Gtr.

E. Bass

Lead 3

108

Perc.

J. Gtr.

E. Bass

Lead 3

109

Perc.

J. Gtr.

E. Bass

Lead 3

110

Perc.

J. Gtr.

E. Bass

Lead 3

111

Perc.

J. Gtr.

E. Bass

Lead 3

112

Perc.

J. Gtr.

E. Bass

Lead 3

3

113

Perc.

J. Gtr.

E. Bass

Lead 3

114

Perc.

J. Gtr.

E. Bass

Orch. Hit

Lead 3

115

Perc.

J. Gtr.

J. Gtr.

E. Bass

Orch. Hit

116

Perc.

J. Gtr.

J. Gtr.

E. Bass

Orch. Hit

117

Perc.

J. Gtr.

J. Gtr.

E. Bass

118

Perc.

J. Gtr.

J. Gtr.

E. Bass

119

Perc.

J. Gtr.

J. Gtr.

E. Bass

120

121

122

Perc.

J. Gtr.

J. Gtr.

E. Bass

Orch. Hit

123

Perc.

J. Gtr.

J. Gtr.

E. Bass

Orch. Hit

124

125

126

127

128

Perc.

J. Gtr.

E. Bass

Lead 3

129

Perc.

J. Gtr.

E. Bass

Lead 3

130

Perc.

J. Gtr.

E. Bass

Orch. Hit

Lead 3

131

Perc.

J. Gtr.

E. Bass

Orch. Hit

Lead 3

132

Perc.

J. Gtr.

J. Gtr.

E. Bass

Orch. Hit

Lead 3

133

Perc.

J. Gtr.

J. Gtr.

E. Bass

134

Perc. J. Gtr. J. Gtr. E. Bass

135

Perc. J. Gtr. J. Gtr. E. Bass

136

137

50

138

Perc.

J. Gtr.

J. Gtr.

E. Bass

Orch. Hit

139

Perc.

J. Gtr.

J. Gtr.

E. Bass

Orch. Hit

140

Perc.

J. Gtr.

J. Gtr.

E. Bass

Orch. Hit

Lead 3

141

Perc.

J. Gtr.

E. Bass

Lead 3

142

143

144

145

146

Perc.

J. Gtr.

E. Bass

Orch. Hit

Lead 3

147

Perc.

J. Gtr.

E. Bass

Orch. Hit

Lead 3

148

Perc.

J. Gtr.

E. Bass

Orch. Hit

Lead 3

149

Perc.

J. Gtr.

E. Bass

Lead 3

150

Perc. J. Gtr. E. Bass Lead 3

151

Perc. J. Gtr. E. Bass Lead 3

152

Perc.

J. Gtr.

E. Bass

Lead 3

153

Perc.

J. Gtr.

E. Bass

Lead 3

154

Perc.

J. Gtr.

E. Bass

Orch. Hit

Lead 3

3

155

Perc.

J. Gtr.

E. Bass

Orch. Hit

Lead 3

156

♩ = 120,000000

Perc.

J. Gtr.

E. Bass

Orch. Hit

♩ = 120,000000

Lead 3

Special EFX - Uptown East

Percussion

♩ = 120,000000 = 158,000351

(C)1993 Ediroi Italy
(C)1993 Ediroi Italy

V.S.

Percussion

30

32

34

36

38

40

42

44

46

48

Percussion

50

51

52

53

54

55

56

58

60

62

V.S.

64

66

68

70

72

74

76

78

80

82

Percussion

84

86

88

90

92

94

96

98

100

102

V.S.

104

106

108

110

112

114

116

118

120

122

124

126

128

130

132

134

136

138

140

142

V.S.

144

146

148

150

152

154

155

♩ = 120,000000
2

♩ = 120,000000 ♩ = 158,000351

5

9

13

17

21

25

29

33

37

(C)1993 Ediol Italy
(C)1993 Ediol Italy

V.S.

41

44

48

52

56

58

60

63

67

71

75

79

83

87

90

92

94

96

98

101

105

109

113

117

121

124

128

132

135

138

141

145

149

153

155

♩ = 120,000000 158,000351

15

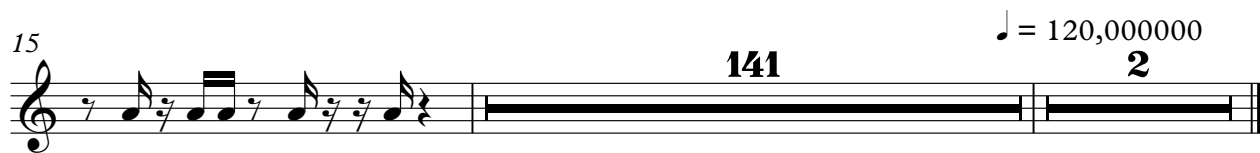

♩ = 120,000000

(C)1993 Ediol Italy
(C)1993 Ediol Italy

♩ = 120,000000 ♩ = 158,000351

8

11

13

27

31

35

5

44

5

53

13

69

73

76

5

(C)1993 Ediol Italy
(C)1993 Ediol Italy

2

Jazz Guitar

84

88

26

117

120

123

3

7

133

136

138

140

16

2

♩ = 120,000000

Fretless Electric Bass

Special EFX - Uptown East

♩ = 120,000000 ♩ = 158,000351

16

20

24

27

30

33

37

40

44

48

(C)1993 Ediol Italy
(C)1993 Ediol Italy

V.S.

52

57

61

64

67

70

73

77

81

85

90

94

97

100

103

107

110

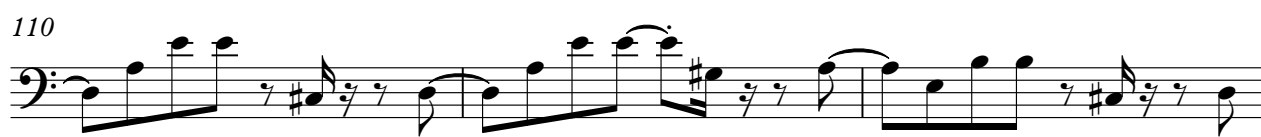

113

117

120

V.S.

124

128

132

136

140

144

148

152

154

♩ = 120,000000

Rock Organ

Special EFX - Uptown East

♩ = 120,000000 ♩ = 158,000351

5

9

13

17

21

25

23

(C)1993 Edirol Italy
(C)1993 Edirol Italy

Rock Organ

51

54

57

59

85

89

Rock Organ

92

94

96

98

$\text{♩} = 120,000,000$

Orchestra Hit

Special EFX - Uptown East

♩ = 120,000000 ♩ = 158,000351

32

37

5

45

11

58

15

76

11

91

94

97

15

114

5

122

5

©1993 Ediol Italy
©1993 Ediol Italy

130

5

139

5

148

5

155

$\text{♩} = 120,000,000$

2

Lead 3 (Calliope)

Special EFX - Uptown East

♩ = 120,000000 ♩ = 158,000351

8

13

11

27

31

35

33

71

75

21

(C)1993 Ediol Italy
(C)1993 Ediol Italy

Lead 3 (Calliope)

98

101

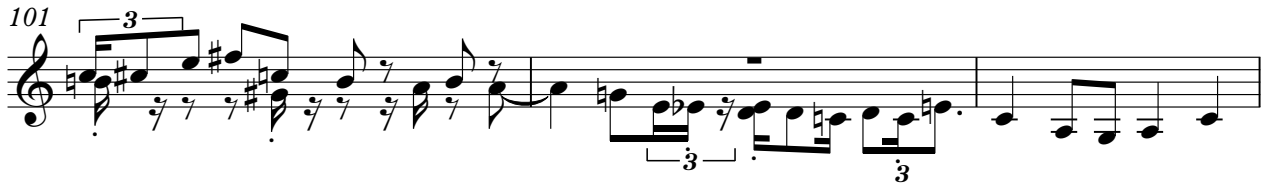

104

107

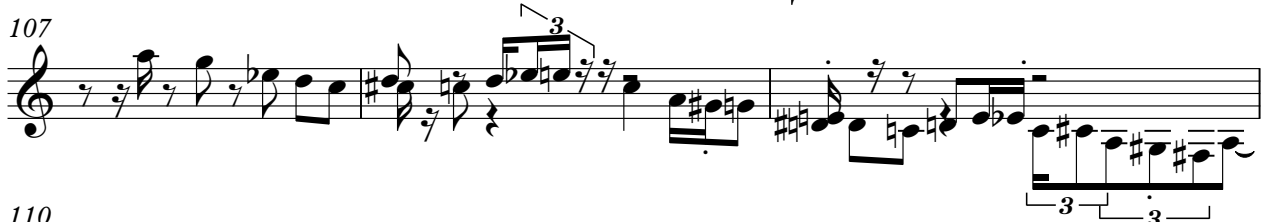

110

113

124

127

130

133

Lead 3 (Calliope)

143

146

149

152

154

$\text{♩} = 120,000000$
