

Spector Phil - To Know Him Is To Love Him

♩ = 82,000038

Voice 1 (Melody)

Voice 2 (Harmony)

Drums (BB)

Guitar (BB)

Bass (BB)

Strings (BB)

Piano (BB)

♩ = 82,000038

Sequenced By MIDIMouse7@AOL.Com

- **Voice 1 (Melody)**: Treble clef, key signature of two flats. Starts at measure 6. Features eighth notes and triplet eighth notes.
- **Voice 2 (Harmony)**: Bass clef, key signature of two flats. Mirrors the melody with eighth notes and triplet eighth notes.
- **Drums (BB)**: Drum set notation with a bass drum staff and a snare/cymbal staff. Includes sixteenth-note patterns and triplet eighth notes.
- **Bass (BB)**: Bass clef, key signature of two flats. Features a steady eighth-note bass line.
- **Strings (BB)**: Treble clef, key signature of two flats. Features sustained chords with triplet eighth notes.

9

Voice 1 (Melody)

Voice 2 (Harmony)

Drums (BB)

Guitar (BB)

Bass (BB)

Strings (BB)

Piano (BB)

11

Voice 1 (Melody)

Voice 2 (Harmony)

Drums (BB)

Guitar (BB)

Bass (BB)

Strings (BB)

Piano (BB)

12

Voice 1 (Melody)

Voice 2 (Harmony)

Drums (BB)

Guitar (BB)

Bass (BB)

Strings (BB)

Piano (BB)

Detailed description of the musical score: The score is for measures 12-15. It features seven staves. Voice 1 (Melody) is in treble clef with a key signature of two flats (B-flat, E-flat). It starts with a quarter note G4, followed by a quarter note A4, and then a triplet of eighth notes G4, F4, E4. Voice 2 (Harmony) is in bass clef with the same key signature. It starts with a quarter note G3, followed by a quarter note F3, and then a triplet of eighth notes G3, F3, E3. Drums (BB) is in bass clef. It features a complex rhythmic pattern with sixteenth notes and rests, including two sixteenth-note triplets. Guitar (BB) is in treble clef with the same key signature. It features a series of chords and rests, including a sixteenth-note triplet. Bass (BB) is in bass clef with the same key signature. It features a series of notes, including a sixteenth-note triplet. Strings (BB) is in treble clef with the same key signature. It features a series of notes, including a sixteenth-note triplet. Piano (BB) is in treble clef with the same key signature. It features a series of notes, including a sixteenth-note triplet.

14

Voice 1 (Melody)

Voice 2 (Harmony)

Drums (BB)

Guitar (BB)

Bass (BB)

Strings (BB)

Piano (BB)

15

Voice 1 (Melody)

Voice 2 (Harmony)

Drums (BB)

Guitar (BB)

Bass (BB)

Strings (BB)

Piano (BB)

16

Voice 1 (Melody)

Voice 2 (Harmony)

Drums (BB)

Guitar (BB)

Bass (BB)

Strings (BB)

Piano (BB)

18

Voice 1 (Melody)

Voice 2 (Harmony)

Drums (BB)

Guitar (BB)

Bass (BB)

Strings (BB)

Piano (BB)

19

Voice 1 (Melody)

Voice 2 (Harmony)

Drums (BB)

Guitar (BB)

Bass (BB)

Strings (BB)

Piano (BB)

20

Voice 1 (Melody)

Voice 2 (Harmony)

Drums (BB)

Guitar (BB)

Bass (BB)

Strings (BB)

Piano (BB)

21

Voice 1 (Melody)

Voice 2 (Harmony)

Drums (BB)

Guitar (BB)

Bass (BB)

Strings (BB)

Piano (BB)

22

Voice 1 (Melody)

Voice 2 (Harmony)

Drums (BB)

Guitar (BB)

Bass (BB)

Strings (BB)

Piano (BB)

23

Voice 1 (Melody)

Voice 2 (Harmony)

Drums (BB)

Guitar (BB)

Bass (BB)

Strings (BB)

Piano (BB)

24

Voice 1 (Melody)

Voice 2 (Harmony)

Drums (BB)

Guitar (BB)

Bass (BB)

Strings (BB)

Piano (BB)

25

Voice 1 (Melody)

Voice 2 (Harmony)

Drums (BB)

Guitar (BB)

Bass (BB)

Strings (BB)

Piano (BB)

26

Voice 1 (Melody)

Voice 2 (Harmony)

Drums (BB)

Guitar (BB)

Bass (BB)

Strings (BB)

Piano (BB)

27

Voice 1 (Melody)

Voice 2 (Harmony)

Drums (BB)

Guitar (BB)

Bass (BB)

Strings (BB)

Piano (BB)

28

Voice 1 (Melody)

Voice 2 (Harmony)

Drums (BB)

Guitar (BB)

Bass (BB)

Strings (BB)

Piano (BB)

29

Voice 1 (Melody)

Voice 2 (Harmony)

Drums (BB)

Guitar (BB)

Bass (BB)

Strings (BB)

Piano (BB)

31

Voice 1 (Melody)

Voice 2 (Harmony)

Drums (BB)

Guitar (BB)

Bass (BB)

Strings (BB)

Piano (BB)

Detailed description of the musical score: The score is for page 24, starting at measure 31. It features seven staves. Voice 1 (Melody) is in a treble clef with a key signature of two flats and a 7/8 time signature. It contains two measures of music, each with a triplet of eighth notes. Voice 2 (Harmony) is in a bass clef with the same key signature and time signature, mirroring the triplet patterns of Voice 1. Drums (BB) is a double bass staff with a treble clef, showing a complex rhythmic pattern with sixteenth notes and rests, marked with 'x' for hits. Guitar (BB) is a treble clef staff with a key signature of two flats, featuring a series of chords and rests. Bass (BB) is a bass clef staff with a key signature of two flats, playing a steady eighth-note line. Strings (BB) is a treble clef staff with a key signature of two flats, using long notes and triplets. Piano (BB) is a treble clef staff with a key signature of two flats and a 7/8 time signature, featuring a complex rhythmic pattern with triplets and sixteenth notes.

33

Voice 1 (Melody)

Voice 2 (Harmony)

Drums (BB)

Guitar (BB)

Bass (BB)

Strings (BB)

Piano (BB)

34

Voice 1 (Melody)

Voice 2 (Harmony)

Drums (BB)

Guitar (BB)

Bass (BB)

Strings (BB)

Piano (BB)

35

Detailed description of the musical score: The score is for measures 34 and 35. It features seven staves: Voice 1 (Melody), Voice 2 (Harmony), Drums (BB), Guitar (BB), Bass (BB), Strings (BB), and Piano (BB). The key signature is B-flat major (two flats). Measure 34: Voice 1 has a whole rest. Voice 2 has a half note followed by a quarter rest. Drums play a pattern of eighth notes with 'x' marks. Guitar has a triplet of eighth notes followed by two eighth notes. Bass has a half note followed by a half note. Strings have a long note followed by a triplet of eighth notes. Piano has a half note followed by a half note. Measure 35: Drums play a pattern of eighth notes with 'x' marks. Guitar has a half note followed by a quarter rest. Bass has a half note followed by a half note. Strings have a triplet of eighth notes followed by a quarter rest. Piano has a half note followed by a half note.

Spector Phil - To Know Him Is To Love Him
Voice 1 (Melody)

♩ = 82,000038

6

11

15

21

27

31

Sequenced By MIDIMouse7@AOL.Com

Spector Phil - To Know Him Is To Love Him
Voice 2 (Harmony)

♩ = 82,000038

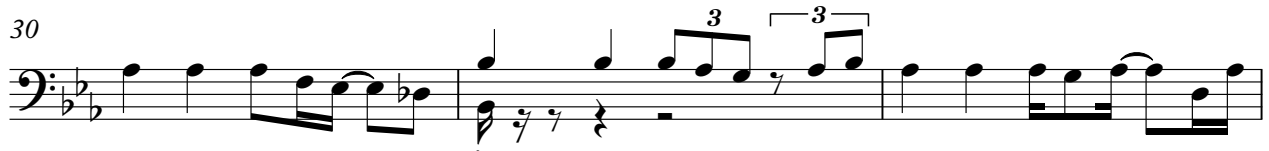
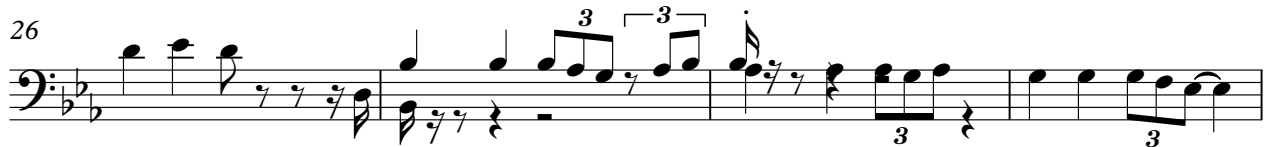

Sequenced By MIDIMouse7@AOL.Com

Spector Phil - To Know Him Is To Love Him
Drums (BB)

♩ = 82,000038

2 6 6 6 6 6 3

5 6 6 6 6 6 6 3

8 6 6 6 6 6 6 3

11 6 6 3 6 6 6 3

14 6 6 6 3 6 6 6

16 6 6 6 6 6 6

18 6 6 3 6 6 6

20 6 6 6 6 6 6 6

23 6 6 6 6 6 6 6 3

26 6 6 3 6 6 6

3

Sequenced By MIDI Mouse 7 @ AOL.Com

V.S.

2

Drums (BB)

28

6 6 6 6 6 6

3 3 3

31

6 6 6 6 6 6

3 6 6

34

6 6

3 6

35

6 6 6 6 6 6

3 6

Spector Phil - To Know Him Is To Love Him
Guitar (BB)

♩ = 82,000038

2

6

10

14

18

22

26

30

34

Sequenced By MIDIMouse7@AOL.Com

Spector Phil - To Know Him Is To Love Him
Bass (BB)

♩ = 82,000038

7

12

16

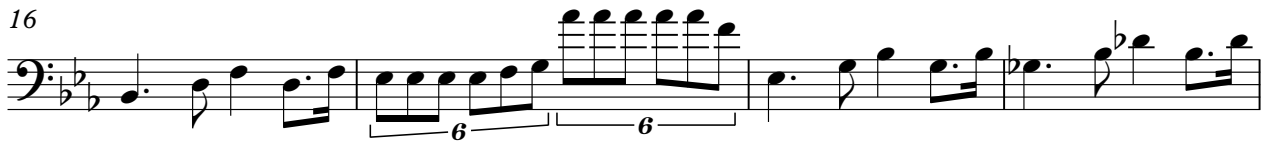

20

25

30

34

Sequenced By MIDIMouse7@AOL.Com

Spector Phil - To Know Him Is To Love Him
Strings (BB)

♩ = 82,000038

2

3

3

3

3

3

3

8

3

3

3

3

3

13

3

3

3

3

3

18

3

3

3

3

3

23

3

3

3

3

3

27

3

3

3

3

3

32

3

3

3

3

35

3

3

3

Sequenced By MIDIMouse7@AOL.Com

Spector Phil - To Know Him Is To Love Him

Piano (BB)

♩ = 82,000038

2

5

8

11

14

16

18

20

22

24

Sequenced By MIDIMouse7@AOL.Com

V.S.

2

Piano (BB)

26

28

31

34

35
