

♩ = 94,000130

Flute

Panpipes

Percussion

Jazz Guitar

Kora

Fretless Electric Bass

Alto

Synth Voice

♩ = 94,000130

Synth Strings

Violin

Solo

DIEWUNDE

2

3

4

5

Perc.

J. Gtr.

Kora

E. Bass

Syn. Str.

Vln.

6

Perc.

J. Gtr.

Kora

E. Bass

Syn. Str.

Vln.

7

Fl.

Perc.

J. Gtr.

Kora

E. Bass

Syn. Str.

Vln.

8

Fl.

Perc.

J. Gtr.

Kora

E. Bass

Syn. Str.

Vln.

3

9

Fl.

Perc.

J. Gtr.

Kora

E. Bass

Syn. Str.

Vln.

10

Fl.

Perc.

J. Gtr.

Kora

E. Bass

Syn. Str.

Vln.

11

Fl.

Perc.

J. Gtr.

Kora

E. Bass

Syn. Str.

Vln.

3

13

Fl.

Perc.

J. Gtr.

Kora

E. Bass

Syn. Voice

Syn. Str.

Vln.

14

Perc.

J. Gtr.

Kora

E. Bass

Syn. Voice

Syn. Str.

15

Perc.

J. Gtr.

Kora

E. Bass

Syn. Voice

Syn. Str.

16

Perc.

J. Gtr.

Kora

E. Bass

Syn. Voice

Syn. Str.

17

Pan.

Perc.

J. Gtr.

Kora

E. Bass

Syn. Voice

Syn. Str.

Vln.

18

Pan.

Perc.

J. Gtr.

Kora

E. Bass

Syn. Str.

Vln.

19

Pan.

Perc.

J. Gtr.

Kora

E. Bass

Syn. Voice

Syn. Str.

Vln.

20

Pan.

Perc.

J. Gtr.

Kora

E. Bass

Syn. Voice

Syn. Str.

21

Fl.

Pan.

Perc.

J. Gtr.

Kora

E. Bass

Syn. Voice

Syn. Str.

Vln.

23

Fl.

Pan.

Perc.

J. Gtr.

Kora

E. Bass

Syn. Voice

Syn. Str.

Vln.

24

Pan.

Perc.

J. Gtr.

Kora

E. Bass

Syn. Voice

Syn. Str.

25

Pan.

Perc.

J. Gtr.

Kora

E. Bass

Syn. Voice

Syn. Str.

Vln.

26

Perc.

J. Gtr.

Kora

E. Bass

Syn. Str.

Vln.

27

Fl.

Pan.

Perc.

J. Gtr.

Kora

E. Bass

A.

Syn. Voice

Syn. Str.

Vln.

Solo

28

Fl.

Pan.

Perc.

J. Gtr.

Kora

E. Bass

A.

Syn. Voice

Syn. Str.

Solo

29

Fl.

Pan.

Perc.

J. Gtr.

Kora

E. Bass

A.

Syn. Voice

Syn. Str.

Vln.

Solo

30

Fl.

Pan.

Perc.

J. Gtr.

Kora

E. Bass

A.

Syn. Voice

Syn. Str.

Vln.

Solo

31

Fl.  
Pan.  
Perc.  
J. Gtr.  
Kora  
E. Bass  
A.  
Syn. Voice  
Syn. Str.  
Vln.  
Solo

33

Fl.

Pan.

Perc.

J. Gtr.

Kora

E. Bass

Syn. Str.

Vln.

34

Pan.

Perc.

J. Gtr.

Kora

E. Bass

Syn. Str.

35

Pan.

Perc.

J. Gtr.

Kora

E. Bass

Syn. Voice

Syn. Str.

36

Perc.

J. Gtr.

Kora

E. Bass

Syn. Voice

Syn. Str.

37

Pan.

Perc.

J. Gtr.

Kora

E. Bass

A.

Syn. Voice

Syn. Str.

Vln.

Solo

38

Pan.

Perc.

J. Gtr.

Kora

E. Bass

A.

Syn. Voice

Syn. Str.

Vln.

Solo

39

Pan.

Perc.

J. Gtr.

Kora

E. Bass

A.

Syn. Voice

Syn. Str.

Vln.

Solo

40

Fl.

Pan.

Perc.

J. Gtr.

Kora

E. Bass

Syn. Voice

Syn. Str.

Vln.

42

Fl.

Pan.

Perc.

J. Gtr.

Kora

E. Bass

A.

Syn. Voice

Syn. Str.

Vln.

Solo

43

Pan.

Perc.

J. Gtr.

Kora

E. Bass

A.

Syn. Voice

Syn. Str.

Solo

44

Pan.

Perc.

J. Gtr.

Kora

E. Bass

A.

Syn. Voice

Syn. Str.

Solo

45

Perc.

J. Gtr.

Kora

E. Bass

Syn. Str.

Vln.

46

Fl.

Pan.

Perc.

J. Gtr.

Kora

E. Bass

A.

Syn. Voice

Syn. Str.

Vln.

Solo

47

Fl.

Pan.

Perc.

J. Gtr.

Kora

E. Bass

A.

Syn. Voice

Syn. Str.

Solo

3

3

48

Fl.

Pan.

Perc.

J. Gtr.

Kora

E. Bass

A.

Syn. Voice

Syn. Str.

Solo

49

Fl.

Pan.

Perc.

J. Gtr.

Kora

E. Bass

A.

Syn. Voice

Syn. Str.

50

Fl.

Pan.

Perc.

J. Gtr.

Kora

E. Bass

A.

Syn. Voice

Syn. Str.

Vln.

51

Fl.

Perc.

J. Gtr.

Kora

E. Bass

Syn. Voice

Syn. Str.

Vln.

52

Fl.

Pan.

Perc.

J. Gtr.

Kora

E. Bass

Syn. Voice

Syn. Str.

Vln.

53

Pan.

Perc.

J. Gtr.

Kora

E. Bass

Syn. Voice

Syn. Str.

54

Pan.

Perc.

J. Gtr.

Kora

E. Bass

Syn. Voice

Syn. Str.

55 Perc. J. Gtr. Kora E. Bass Syn. Voice Syn. Str.

56

Pan.

Perc.

J. Gtr.

Kora

E. Bass

A.

Syn. Voice

Syn. Str.

Vln.

Solo

57

Pan.

Perc.

J. Gtr.

Kora

E. Bass

A.

Syn. Voice

Syn. Str.

Vln.

Solo

58

Pan.

Perc.

J. Gtr.

Kora

E. Bass

A.

Syn. Voice

Syn. Str.

Vln.

Solo

59 Perc. J. Gtr. Kora E. Bass Syn. Voice Syn. Str.

60

Fl.

Pan.

Perc.

J. Gtr.

Kora

E. Bass

Syn. Voice

Syn. Str.

Vln.

61

Fl.

Pan.

Perc.

J. Gtr.

Kora

E. Bass

Syn. Voice

Syn. Str.

Vln.

62

Fl.

Pan.

Perc.

J. Gtr.

Kora

E. Bass

Syn. Voice

Syn. Str.

Vln.

63

Fl.

Perc.

J. Gtr.

Kora

E. Bass

Syn. Str.

Vln.

64

Fl.

Pan.

Perc.

J. Gtr.

Kora

E. Bass

A.

Syn. Voice

Syn. Str.

Vln.

Solo

65

Pan.

Perc.

J. Gtr.

Kora

E. Bass

A.

Syn. Voice

Syn. Str.

Vln.

Solo

66

Pan.

Perc.

J. Gtr.

Kora

E. Bass

A.

Syn. Voice

Syn. Str.

Vln.

Solo

67

Pan.

Perc.

J. Gtr.

Kora

E. Bass

A.

Syn. Voice

Syn. Str.

Vln.

Solo

68

Pan.

Perc.

J. Gtr.

Kora

E. Bass

A.

Syn. Voice

Syn. Str.

Vln.

Solo

69

Pan.

Perc.

J. Gtr.

Kora

E. Bass

A.

Syn. Voice

Syn. Str.

Vln.

Solo

70

Fl.  
Pan.  
Perc.  
J. Gtr.  
Kora  
E. Bass  
A.  
Syn. Voice  
Syn. Str.  
Vln.  
Solo

72

Fl.

Pan.

Perc.

J. Gtr.

Kora

E. Bass

A.

Syn. Voice

Syn. Str.

Vln.

# Flute

$\text{♩} = 94,000130$

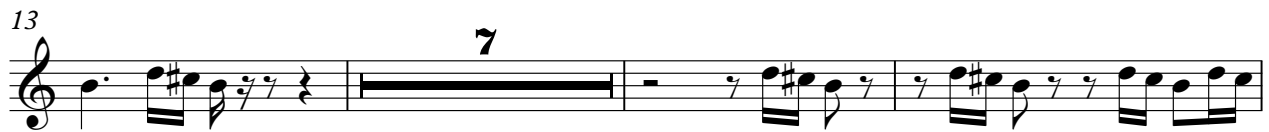
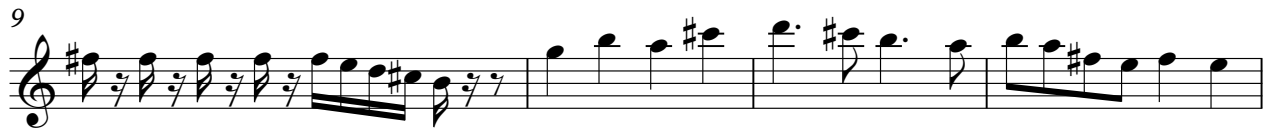

2

Flute

70

# Panpipes

♩ = 94,000130

16

Panpipes

60

65

69

# Percussion

♩ = 94,000130

5

8

11

14

17

20

23

26

29

V.S.

32

35

38

42

45

48

51

54

57

61

Percussion

64

67

70

72

# Jazz Guitar

♩ = 94,000130

8

14

20

26

32

37

43

50

55

V.S.

61

67

71

Kora

♩ = 94,000130

4

6

8

10

12

14

16

18

20

V.S.

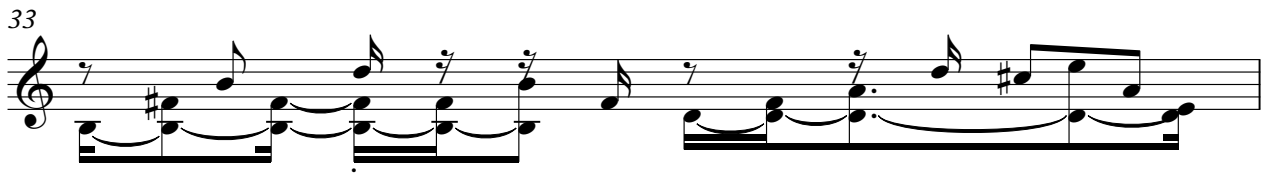
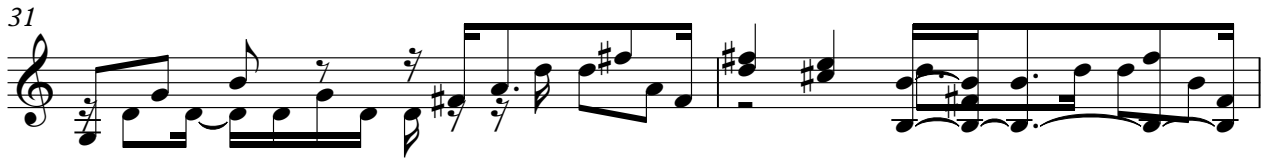
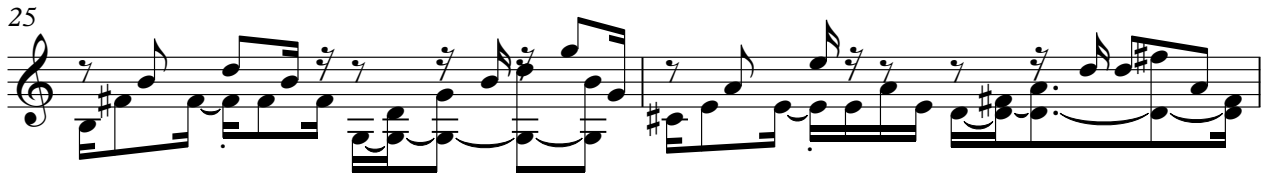

43

45

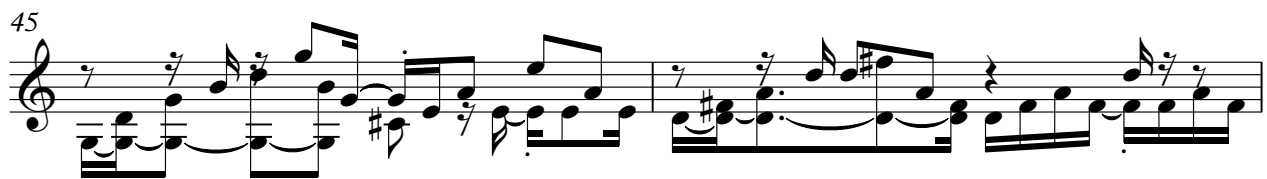

47

49

51

53

55

57

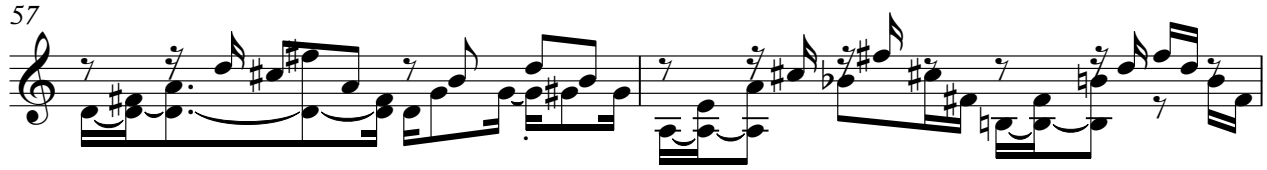

59

62

V.S.

64

66

68

70

71

# Fretless Electric Bass

♩ = 94,000130

V.S.

2

Fretless Electric Bass

60

66

70

Alto

♩ = 94,000130

26

30

38

44

48

57

66

69

# Synth Strings

♩ = 94,000130

V.S.

2

Synth Strings

60

65

70

# Violin

♩ = 94,000130

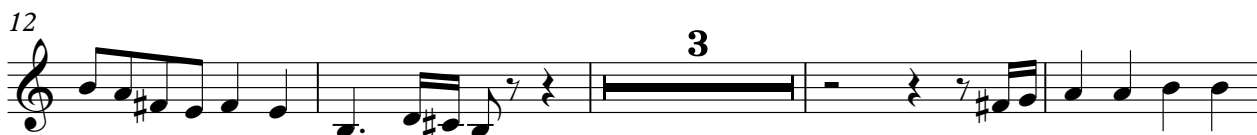

2

Violin

56

61

64

67

70

Solo

♩ = 94,000130  
DIEWUNDE

26

29

38

44

48

59

67

69