

Spice Girls - 2 Become 1

♩ = 73,001404

- #Brsh.Sla: Snare drum with eighth-note patterns.
- #TR909 Bd: Bass drum with eighth-note patterns.
- #High Q: High hat with eighth-note patterns.
- #TR808 Sn: Snare drum with eighth-note patterns.
- #Crsh.Cmb: Crash cymbal with a single hit.
- #Clsd.Hih: Closed hi-hat with eighth-note patterns.
- #Open Hih: Open hi-hat with eighth-note patterns.
- #Triangle: Triangle with eighth-note patterns.
- #Triangle: Triangle with eighth-note patterns.
- #Shaker: Shaker with eighth-note patterns.
- #Tmbourin: Tambourine with eighth-note patterns.

The string and piano section includes:

- #E.Piano: Electric piano with chords.
- #Reso Bas: Resonant bass with chords.
- #Vlo.Strn: Violin I with chords.
- #Vlo.Strn: Violin II with chords.
- Jazz Gtr: Jazz guitar with chords.
- #Leq.Gtr: Lead guitar with chords.
- #Vlo.Strn: Violin with a long melodic line.
- #Rev.Cymb: Reverse cymbal with a single hit.
- #Log Drum: Log drum with eighth-note patterns.

5

#Brsh.Sla

#TR909 Bd

#High Q

#TR808 Sn

#Crsh.Cmb

#Clsd.Hih

#Open Hih

#Triangle

#Triangle

#Shaker

#Claves

#Tmbourin

#E.Piano

#Reso Bas

#Vlo.Strn

Vocal-Lin

#Vlo.Strn

#Vlo.Strn

#Real Tom

#Log Drum

8

#Brsh.Sla

#TR909 Bd

#High Q

#TR808 Sn

#Clsd.Hih

#Open Hih

#Triangle

#Triangle

#Shaker

#Claves

#Tmbourin

#E.Piano

#Reso Bas

Vocal-Lin

#Vlo.Strn

Jazz Gtr

#Leq.Gtr.

11

#Brsh.Sla

#TR909 Bd

#High Q

#TR808 Sn

#Clsd.Hih

#Open Hih

#Triangle

#Triangle

#Shaker

#Claves

#Tmbourin

#E.Piano

#Reso Bas

Vocal-Lin

#Vlo.Strn

Jazz Gtr

#Leq.Gtr

#Vlo.Strn

14

17

#Brsh.Sla

#TR909 Bd

#High Q

#TR808 Sn

#Cld.Sh

#Open Hih

#Triangle

#Triangle

#Shaker

#Claves

#Tmbourin

#E.Piano

#Reso Bas

#Vlo.Strn

Vocal-Lin

#Vlo.Strn

Jazz Gtr

#Leq.Gtr.

#Vlo.Strn

#Real Tom

19

21

#Brsh.Sla

#TR909 Bd

#High Q

#TR808 Sn

#Clsd.Hih

#Open Hih

#Triangle

#Triangle

#Shaker

#Tmbourin

#E.Piano

#Reso Bas

#Vlo.Strn

Vocal-Lin

#Vlo.Strn

#Leq.Gtr

#Vlo.Strn

#Log Drum

23

#Brsh.Sla

#TR909 Bd

#High Q

#TR808 Sn

#Clsd.Hih

#Open Hih

#Triangle

#Triangle

#Shaker

#Tmbourin

#E.Piano

#Reso Bas

#Vlo.Strn

Vocal-Lin

#Vlo.Strn

#Leq.Gtr

#Vlo.Strn

#Log Drum

25

#Brsh.Sla
#TR909 Bd
#High Q
#TR808 Sn
#Crsh.Cmb
#Clsd.Hih
#Open Hih
#Triangle
#Triangle
#Shaker
#Claves
#Tmbourin
#E.Piano
#Reso Bas
#Vlo.Strn
Vocal-Lin
#Vlo.Strn
Jazz Gtr
#Leq.Gtr
#Vlo.Strn

28

#Brsh.Sla

#TR909 Bd

#High Q

#TR808 Sn

#Cldsd.Hih

#Open Hih

#Triangle

#Triangle

#Shaker

#Claves

#Tmbourin

#E.Piano

#Reso Bas

#Vlo.Strn

Vocal-Lin

#Vlo.Strn

#Vlo.Strn

31

34

#Brsh.Sla

#TR909 Bd

#High Q

#TR808 Sn

#Clsd.Hih

#Open Hih

#Triangle

#Triangle

#Shaker

#Claves

#Tmbourin

#E.Piano

#Reso Bas

#Vlo.Strn

Vocal-Lin

#Vlo.Strn

Jazz Gtr

#Leq.Gtr

#Vlo.Strn

36

#Brsh.Sla
#TR909 Bd
#High Q
#TR808 Sn
#Crsh.Cmb
#Clsd.Hih
#Open Hih
#Triangle
#Triangle
#Shaker
#Claves
#Tmbourin
#E.Piano
#Reso Bas
#Vlo.Strn
Vocal-Lin
#Vlo.Strn
#Leq.Gtr.
#Vlo.Strn
#Real Tom
#Log Drum

38

#Brsh.Sla
#TR909 Bd
#High Q
#TR808 Sn
#Clsd.Hih
#Open Hih
#Triangle
#Triangle
#Shaker
#Tmbourin
#E.Piano
#Reso Bas
#Vlo.Strn
Vocal-Lin
#Vlo.Strn
#Leq.Gtr.
#Vlo.Strn
#Log Drum

40

#Brsh.Sla
#TR909 Bd
#High Q
#TR808 Sn
#Crsh.Cmb
#Clsd.Hih
#Open Hih
#Triangle
#Triangle
#Shaker
#Tmbourin
#E.Piano
#Reso Bas
#Vlo.Strn
Vocal-Lin
#Vlo.Strn
#Leq.Gtr.
#Vlo.Strn
#Log Drum

42

#Brsh.Sla

#TR909 Bd

#High Q

#TR808 Sn

#Crsh.Cmb

#Clsd.Hih

#Open Hih

#Triangle

#Triangle

#Shaker

#Claves

#Tmbourin

#E.Piano

#Reso Bas

Vocal-Lin

#Vlo.Strn

Jazz Gtr

#Shwimmer

#Leq.Gtr

#Vlo.Strn

#Log Drum

44

46

48

#Brsh.Sla
#TR909 Bd
#High Q
#TR808 Sn
#Clsd.Hih
#Open Hih
#Triangle
#Triangle
#Shaker
#Claves
#Tmbourin
#E.Piano
#Reso Bas
#Vlo.Strn
Vocal-Lin
#Vlo.Strn
Jazz Gtr
#Leq.Gtr
#Vlo.Strn

50

#Brsh.Sla
#TR909 Bd
#High Q
#TR808 Sn
#Crsh.Cmb
#Clsd.Hih
#Open Hih
#Triangle
#Triangle
#Shaker
#Claves
#Tmbourin
#E.Piano
#Reso Bas
#Vlo.Strn
Vocal-Lin
#Vlo.Strn
#Leq.Gtr.
#Vlo.Strn
#Real Tom
#Log Drum

52

#Brsh.Sla

#TR909 Bd

#High Q

#TR808 Sn

#Clsd.Hih

#Open Hih

#Triangle

#Triangle

#Shaker

#Tmbourin

#E.Piano

#Reso Bas

#Vlo.Strn

Vocal-Lin

#Vlo.Strn

#Leq.Gtr

#Vlo.Strn

#Log Drum

54

#Brsh.Sla

#TR909 Bd

#High Q

#TR808 Sn

#Crsh.Cmb

#Clsd.Hih

#Open Hih

#Triangle

#Triangle

#Shaker

#Tmbourin

#E.Piano

#Reso Bas

#Vlo.Strn

Vocal-Lin

#Vlo.Strn

#Shwimmer

#Leq.Gtr

#Vlo.Strn

#Log Drum

56

#Brsh.Sla

#TR909 Bd

#High Q

#TR808 Sn

#Clsd.Hih

#Open Hih

#Triangle

#Triangle

#Shaker

#Tmbourin

#E.Piano

#Reso Bas

#Vlo.Strn

Vocal-Lin

#Vlo.Strn

#Shwimmer

#Leq.Gtr.

#Vlo.Strn

#Log Drum

58

#Brsh.Sla
#TR909 Bd
#High Q
#TR808 Sn
#Crsh.Cmb
#Clsd.Hih
#Open Hih
#Triangle
#Triangle
#Shaker
#Tmbourin
#E.Piano
#Reso Bas
#Vlo.Strn
Vocal-Lin
#Vlo.Strn
#Shwimmer
#Leq.Gtr.
#Vlo.Strn
#Real Tom
#Log Drum

60

#Brsh.Sla

#TR909 Bd

#High Q

#TR808 Sn

#Clsd.Hih

#Open Hih

#Triangle

#Triangle

#Shaker

#Tmbourin

#E.Piano

#Reso Bas

Vocal-Lin

#Vlo.Strn

#Leq.Gtr.

#Vlo.Strn

#Log Drum

62

#Brsh.Sla
#TR909 Bd
#High Q
#TR808 Sn
#Crsh.Cmb
#Clsd.Hih
#Open Hih
#Triangle
#Triangle
#Shaker
#Tmbourin
#E.Piano
#Reso Bas
Vocal-Lin
#Vlo.Strn
#Leq.Gtr.
#Vlo.Strn
#Log Drum

64

#Brsh.Sla

#TR909 Bd

#High Q

#TR808 Sn

#Cldsd.Hih

#Open Hih

#Triangle

#Triangle

#Shaker

#Tmbourin

#E.Piano

#Reso Bas

#Vlo.Strn

Vocal-Lin

#Vlo.Strn

#Leq.Gtr

Fr.Horns

#Vlo.Strn

#Log Drum

66

#Brsh.Sla
#TR909 Bd
#High Q
#TR808 Sn
#Crsh.Cmb
#Clsd.Hih
#Open Hih
#Triangle
#Triangle
#Shaker
#Tmbourin
#E.Piano
#Reso Bas
#Vlo.Strn
#Vlo.Strn
#Leq.Gtr
#Vlo.Strn
#Log Drum

68

#Brsh.Sla
#TR909 Bd
#High Q
#TR808 Sn
#Clsd.Hih
#Open Hih
#Triangle
#Triangle
#Shaker
#Tmbourin
#E.Piano
#Reso Bas
#Vlo.Strn
#Vlo.Strn
#Leq.Gtr.
#Vlo.Strn
#Log Drum

70

#Brsh.Sla
#TR909 Bd
#High Q
#TR808 Sn
#Crsh.Cmb
#Clsd.Hih
#Open Hih
#Triangle
#Triangle
#Shaker
#Tmbourin
#E.Piano
#Reso Bas
#Vlo.Strn
#Vlo.Strn
#Leq.Gtr
#Vlo.Strn
#Log Drum

72

#Brsh.Sla

#TR909 Bd

#High Q

#TR808 Sn

#Clsd.Hih

#Open Hih

#Triangle

#Triangle

#Shaker

#Tmbourin

#E.Piano

#Reso Bas

#Vlo.Strn

#Vlo.Strn

#Leq.Gtr.

#Vlo.Strn

#Log Drum

74

#Brsh.Sla

#TR909 Bd

#High Q

#TR808 Sn

#Clsd.Hih

#Open Hih

#Triangle

#Triangle

#Shaker

#Tmbourin

#E.Piano

#Reso Bas

#Vlo.Strn

#Vlo.Strn

#Leq.Gtr.

#Vlo.Strn

#Log Drum

♩ = 73,001404

2

7

12

17

22

27

32

37

42

47

♩ = 73,001404

2

6

10

14

18

22

26

30

34

38

V.S.

42

46

50

54

58

62

66

70

73

2

#High Q

Spice Girls - 2 Become 1

♩ = 73,001404

2

11

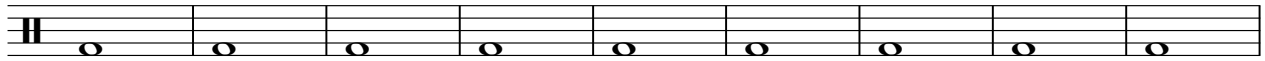

20

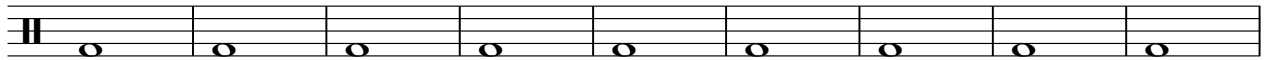

29

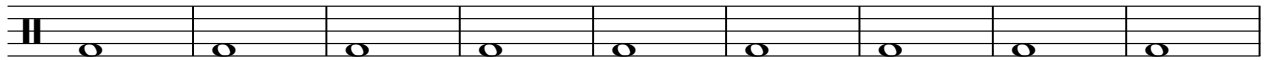

38

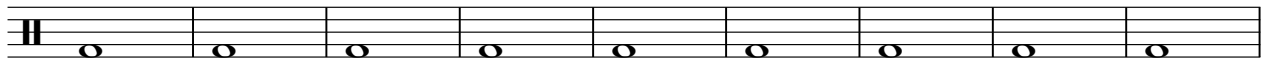

47

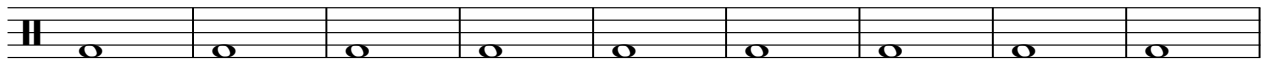

56

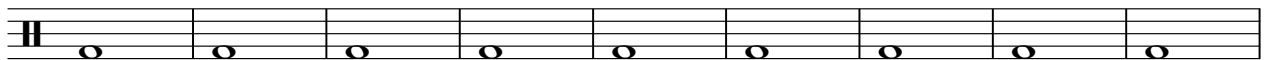

65

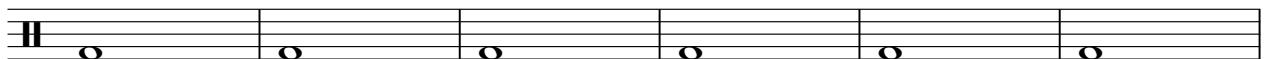

71

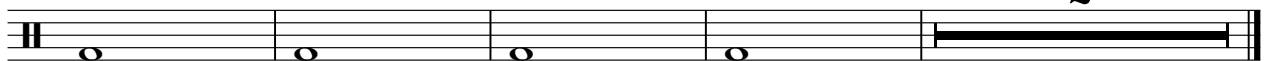

♩ = 73,001404

2

7

12

17

22

27

32

37

42

47

2

#TR808 Sn

52

57

62

67

71

#Crsh.Cmb

Spice Girls - 2 Become 1

♩ = 73,001404

2 3 7 3

This block contains the first five measures of the guitar tab. It starts with a treble clef and a 4/4 time signature. Above the first measure is a quarter note with a stem and a flag, followed by the tempo marking "♩ = 73,001404". The measures contain the following fret numbers: 2, 3, 7, and 3. Each fret number is positioned above a thick black bar representing a chord. Above each bar is a circled 'X' symbol with a horizontal line underneath it, indicating a barre.

19

5 7 3

This block contains measures 19 through 23. The fret numbers are 5, 7, and 3. Each fret number is positioned above a thick black bar representing a chord. Above each bar is a circled 'X' symbol with a horizontal line underneath it, indicating a barre.

38

3 3 3

This block contains measures 38 through 42. The fret numbers are 3, 3, and 3. Each fret number is positioned above a thick black bar representing a chord. Above each bar is a circled 'X' symbol with a horizontal line underneath it, indicating a barre. There is a rest in the second measure of this block.

52

3 3 3

This block contains measures 52 through 56. The fret numbers are 3, 3, and 3. Each fret number is positioned above a thick black bar representing a chord. Above each bar is a circled 'X' symbol with a horizontal line underneath it, indicating a barre.

64

3 3 5

This block contains measures 64 through 68. The fret numbers are 3, 3, and 5. Each fret number is positioned above a thick black bar representing a chord. Above each bar is a circled 'X' symbol with a horizontal line underneath it, indicating a barre.

Spice Girls - 2 Become 1

#Clsd.Hih

♩ = 73,001404

2

5

8

11

14

17

20

23

26

29

V.S.

62

65

68

71

73

#Open Hih

Spice Girls - 2 Become 1

♩ = 73,001404

2

8

14

20

26

32

38

44

50

56

V.S.

2

#Open Hih

62

68

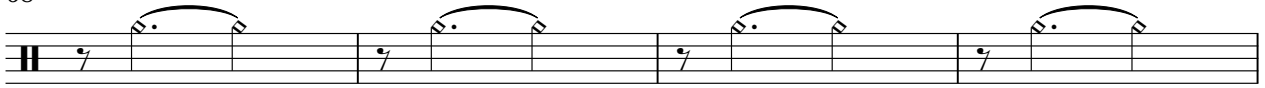

72

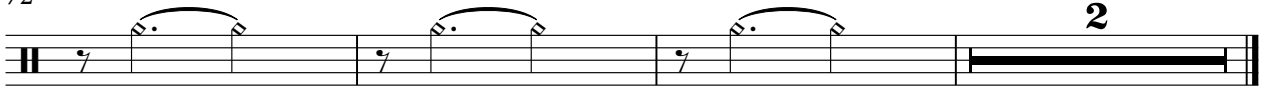

#Triangle

Spice Girls - 2 Become 1

♩ = 73,001404

2

7

12

17

22

27

32

37

42

47

V.S.

2

#Triangle

52

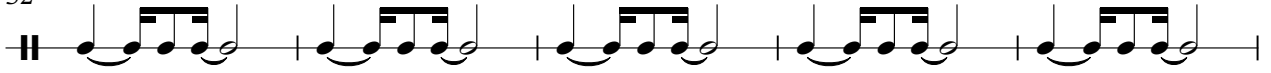

57

62

67

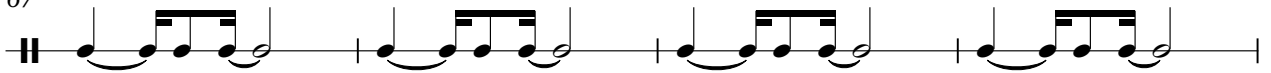

71

#Shaker

Spice Girls - 2 Become 1

♩ = 73,001404

2

6

10

14

18

22

26

30

34

38

V.S.

42

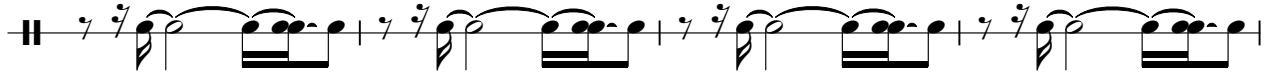

46

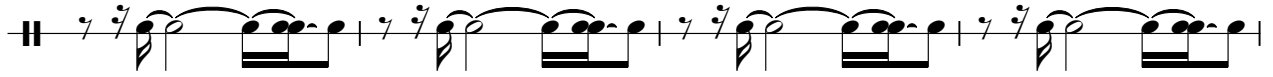

50

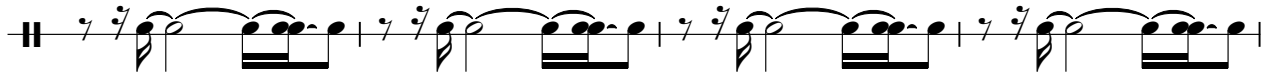

54

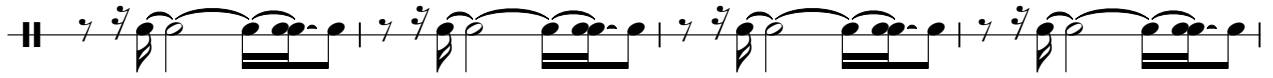

58

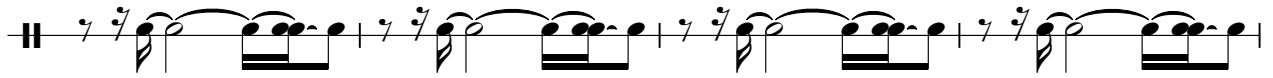

62

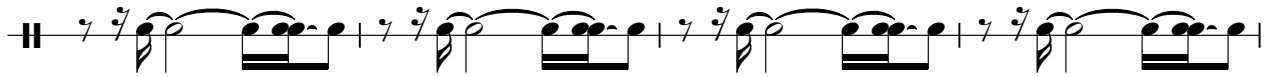

66

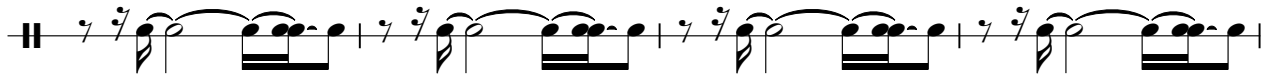

70

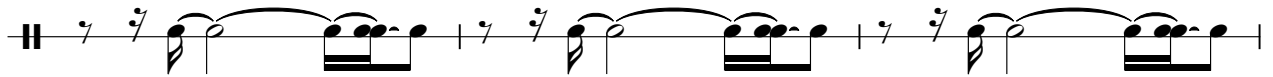

73

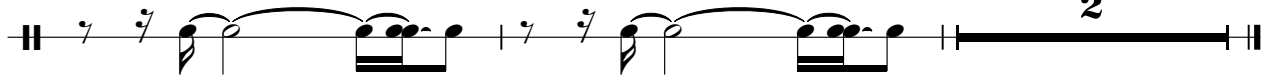

♩ = 73,001404

6

12

18

6

29

35

6

46

49

26

#Tmbourin

Spice Girls - 2 Become 1

♩ = 73,001404

2

5

7

9

11

13

15

17

19

21

V.S.

2

#Tmbourin

23

25

27

29

31

33

35

37

39

41

#Tmbourin

43

45

47

49

51

53

55

57

59

61

V.S.

4

#Tmbourin

63

65

67

69

71

73

Spice Girls - 2 Become 1

#E.Piano

♩ = 73,001404

2

8

14

19

24

29

34

39

44

50

V.S.

55

60

63

66

69

72

2

Spice Girls - 2 Become 1

#Reso Bas

♩ = 73,001404

2

8

14

19

25

31

36

42

47

53

V.S.

59

64

67

69

71

73

Spice Girls - 2 Become 1

#Vlo.Strn

♩ = 73,001404

2

8

7

3

19

3

28

33

36

3

36

40

5

48

3

3

53

6

58

5

2

#Vlo.Strn

65

70

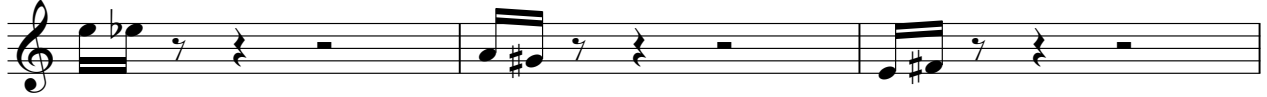

73

Spice Girls - 2 Become 1

Vocal-Lin

♩ = 73,001404

6

9

12

15

18

20

22

24

26

29

V.S.

32

35

38

40

42

48

51

53

55

57

59

61

63

64

Spice Girls - 2 Become 1

#Vlo.Strn

♩ = 73,001404

2

8

15

21

27

34

39

3

4

47

53

60

64

68

72

♩ = 73,001404

3 4

10

3 3

18

9 3

32

3 6

43

46

49

3 27

#Shwimmer

Spice Girls - 2 Become 1

♩ = 73,001404

42

6 6 6 6

44

6 6 6 6

45

6 6 6 6

46

6 6 6 6 8

55

6 6 6 6

56

6 6 6 6

57

6 6 6 6

58

6 6 6 6 18

Spice Girls - 2 Become 1

#Leq.Gtr.

♩ = 73,001404

V.S.

2

#Leq.Gtr.

58

63

67

71

Fr.Horns

Spice Girls - 2 Become 1

♩ = 73,001404

45

45

47

17

12

47

#Vlo.Strn

Spice Girls - 2 Become 1

♩ = 73,001404

2

8

16

22

27

33

39

3

4

47

53

60

63

66

69

72

74

#Rev.Cymb

Spice Girls - 2 Become 1

♪ = 73,001404

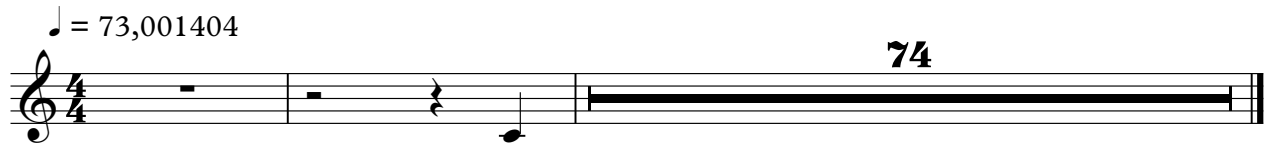

74

#Real Tom

Spice Girls - 2 Become 1

♩ = 73,001404

5 7

15

3 13

33

3 9

47

3 7

58

18

Spice Girls - 2 Become 1

#Log Drum

♩ = 73,001404

2

5

12

19

21

23

12

37

39

41

8

#Log Drum

51

53

55

57

59

61

63

65

67

69

#Log Drum

71

73

