

Spice Girls - Lady`s Night Out 1

♩ = 112,000893

Sax

Drums

El Guitar

El Bass

Ac Piano

Rhodes

Brass

♩ = 112,000893

Strings

4

Drums

Rhodes

6

Sax

Drums

Rhodes

Strings

8

Sax

Drums

Rhodes

Strings

10

Drums

El Bass

Rhodes

Brass

Strings

12

Drums

El Bass

Rhodes

Brass

14

Drums

El Bass

Rhodes

Brass

16

Drums

El Bass

Rhodes

Brass

18

Sax

Drums

El Bass

Ac Piano

Rhodes

Brass

20

Sax

Drums

El Bass

Ac Piano

Rhodes

22

Sax

Drums

El Bass

Ac Piano

Rhodes

24

Sax

Drums

El Bass

Ac Piano

Rhodes

26

Sax
Drums
El Bass
Rhodes

28

Sax
Drums
El Bass
Rhodes

30

Sax
Drums
El Bass
Rhodes

32

Sax

Drums

El Bass

Rhodes

34

Sax

Drums

El Bass

Ac Piano

Rhodes

36

Sax

Drums

El Guitar

El Bass

Ac Piano

Rhodes

38

Sax

Drums

El Guitar

El Bass

Ac Piano

Rhodes

40

Sax

Drums

El Bass

Ac Piano

Rhodes

42

Sax

Drums

El Guitar

El Bass

Rhodes

44

Sax

Drums

El Guitar

El Bass

Rhodes

Brass

46

Sax

Drums

El Guitar

El Bass

Rhodes

48

Sax
Drums
El Guitar
El Bass
Rhodes
Brass

50

Sax
Drums
El Guitar
El Bass
Ac Piano
Rhodes
Brass

52

Sax

Drums

El Guitar

El Bass

Ac Piano

Rhodes

Brass

54

56

Sax

Drums

El Guitar

El Bass

Ac Piano

Rhodes

Brass

58

Sax

Drums

El Guitar

El Bass

Rhodes

Brass

60

Drums

El Bass

Rhodes

Brass

62

Drums

El Bass

Rhodes

64

Drums

El Bass

Rhodes

Brass

66

Drums

El Bass

Rhodes

Brass

68

Sax

Drums

El Bass

Ac Piano

Rhodes

Brass

70

Sax

Drums

El Guitar

El Bass

Ac Piano

Rhodes

72

Sax

Drums

El Guitar

El Bass

Ac Piano

Rhodes

74

Sax

Drums

El Bass

Ac Piano

Rhodes

76

Sax

Drums

El Bass

Rhodes

78

Sax

Drums

El Bass

Rhodes

80

Sax
Drums
El Bass
Rhodes

82

Sax
Drums
El Bass
Rhodes

84

Sax
Drums
El Bass
Ac Piano
Rhodes

86

Sax
Drums
El Guitar
El Bass
Ac Piano
Rhodes

88

Sax
Drums
El Guitar
El Bass
Ac Piano
Rhodes

90

Sax

Drums

El Bass

Ac Piano

Rhodes

92

Drums

El Guitar

El Bass

Ac Piano

Rhodes

Brass

94

Sax

Drums

El Guitar

El Bass

Ac Piano

Rhodes

96

Sax

Drums

El Guitar

El Bass

Rhodes

98

100

102

Sax
Drums
El Guitar
El Bass
Ac Piano
Rhodes

104

Sax
Drums
El Guitar
El Bass
Ac Piano
Rhodes
Brass

106

Sax
Drums
El Bass
Ac Piano
Rhodes
Brass

108

Sax
Drums
El Bass
Ac Piano
Rhodes
Brass

110

Sax

Drums

El Guitar

El Bass

Ac Piano

Rhodes

112

Sax

Drums

El Guitar

El Bass

Ac Piano

Rhodes

114

Sax

Drums

El Bass

Ac Piano

Rhodes

116

Sax

Drums

El Guitar

El Bass

Rhodes

118

Sax
Drums
El Guitar
El Bass
Rhodes
Brass

120

Sax
Drums
El Guitar
El Bass
Rhodes

122

Sax
Drums
El Guitar
El Bass
Rhodes
Brass

124

Sax
Drums
El Guitar
El Bass
Ac Piano
Rhodes

126

Sax
Drums
El Guitar
El Bass
Ac Piano
Rhodes

128

Sax
Drums
El Guitar
El Bass
Ac Piano
Rhodes

130

Sax
Drums
El Guitar
El Bass
Ac Piano
Rhodes

132

Sax
Drums
El Guitar
El Bass
Ac Piano
Rhodes
Brass

134

Sax
Drums
El Guitar
El Bass
Rhodes
Brass

136

Sax
Drums
El Guitar
El Bass
Rhodes
Brass

138

Sax

Drums

El Guitar

El Bass

Rhodes

Brass

140

Sax

Drums

El Guitar

El Bass

Rhodes

Brass

142

Sax

Drums

El Guitar

El Bass

Ac Piano

Rhodes

Brass

Strings

Spice Girls - Lady`s Night Out 1

Sax

♩ = 112,000893

6 9

18

21

24

28

32

35

38

40

43

47

50

54

58

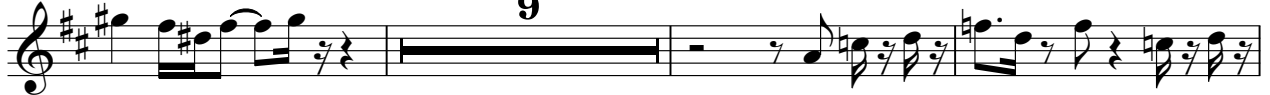

70

73

77

81

84

87

91

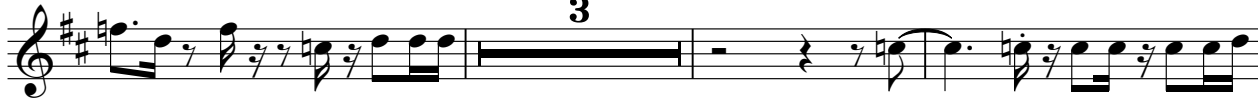

97

101

105

108

111

114

117

121

124

127

130

133

136

139

Spice Girls - Lady`s Night Out 1

Drums

♩ = 112,000893

2

6

10

13

16

19

22

25

28

31

V.S.

34

37

40

43

46

49

52

54

56

58

Drums

60

63

66

69

72

75

78

81

84

87

V.S.

120

123

126

128

130

132

134

136

138

140

V.S.

6

Drums

142

♩ = 112,000893

36 4

43

45

47

49

51

53

55

57

59 12 14

130

132

134

136

138

140

48

51

54

57

60

64

68

72

76

80

84

88

92

96

100

104

108

112

116

119

V.S.

122

125

128

131

135

138

141

♩ = 112,000893

17

20

23

26

8

36

39

42

9

54

10

68

71

74

84

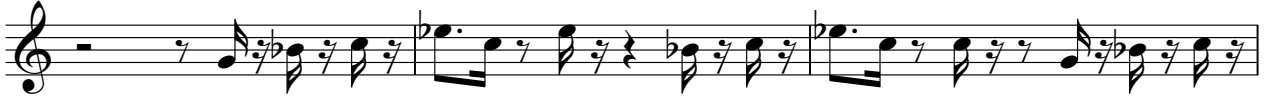

87

90

94

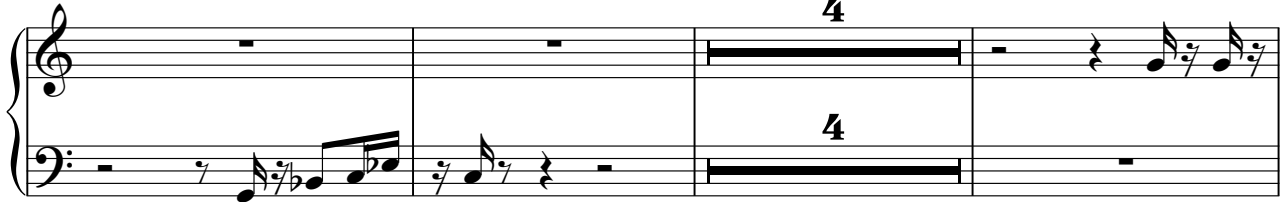

101

106

109

112

115

9

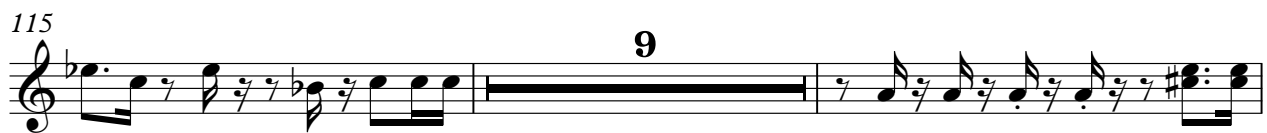

126

129

132

10

2

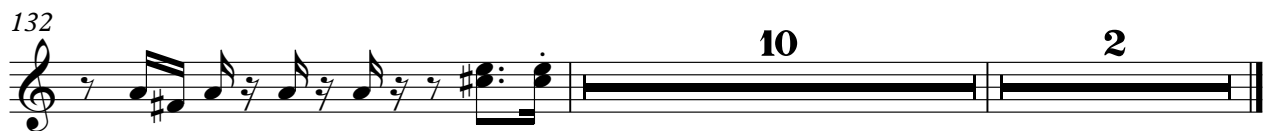

Spice Girls - Lady`s Night Out 1

Rhodes

♩ = 112,000893

V.S.

41

43

45

47

49

51

53

55

57

59

61

A single staff of music for measure 61, showing a sequence of chords in the bass clef.

63

A single staff of music for measure 63, showing a sequence of chords in the bass clef.

65

A single staff of music for measure 65, showing a sequence of chords in the bass clef.

67

A single staff of music for measure 67, showing a sequence of chords in the bass clef.

69

71

73

75

77

79

81

83

85

87

89

89

91

91

93

93

95

95

97

97

99

99

101

101

103

103

105

105

107

107

109

111

113

115

117

119

121

123

125

127

129

131

133

135

137

139

141

Spice Girls - Lady`s Night Out 1

Brass

♩ = 112,000893

9

2

15

17

25

44

2

50

56

59

6

4

65

67

92

105

107

118

124

136

Brass

140

2

Strings

Spice Girls - Lady`s Night Out 1

♩ = 112,000893

6

10

132 **2**
