

Spice Girls - Mama 1

♩ = 96,000000

#12Str.Gt

#Vlo.Strn

#Handclap

#TR909 Sn

#12Str.Gt

#Vlo.Strn

#TR808 CH

#TR808 OH

#Crsh.Cmb

#Rimshot

#Triangle

#Sq.Click

#Handclap

#TR909 Bd

#Dance Bd

#TR808 Bd

#TR909 Sn

#12Str.Gt

#Vlo.Strn

10

#TR808 CH

#TR808 OH

#Crsh.Cmb

#Rimshot

#Triangle

#Sq.Click

#Psh.Scrt

#Pll.Scrt

#Handclap

#TR909 Bd

#Dance Bd

#TR808 Bd

#TR909 Sn

#12Str.Gt

#Reso Bas

#Vlo.Strn

Vocal-Lin

#Soft Pad

12

#TR808 CH

#TR808 OH

#Rimshot

#Sq.Click

#Handclap

#TR909 Bd

#Dance Bd

#TR808 Bd

#TR909 Sn

#12Str.Gt

#Reso Bas

Vocal-Lin

#Soft Pad

14

#TR808 CH

#TR808 OH

#Crsh.Cmb

#Rimshot

#Triangle

#Sq.Click

#Handclap

#TR909 Bd

#Dance Bd

#TR808 Bd

#TR909 Sn

#12Str.Gt

#Reso Bas

Vocal-Lin

#Soft Pad

16

18

#TR808 CH

#TR808 OH

#Crsh.Cmb

#Rimshot

#Triangle

#Sq.Click

#Handclap

#TR909 Bd

#Dance Bd

#TR808 Bd

#TR909 Sn

#TR808 Sn

#12Str.Gt

#Reso Bas

#Vlo.Strn

Vocal-Lin

#Soft Pad

#Mllw.FM

20

#TR808 CH

#TR808 OH

#Rimshot

#Sq.Click

#Handclap

#TR909 Bd

#Dance Bd

#TR808 Bd

#TR909 Sn

#12Str.Gt

#Reso Bas

#Vlo.Strn

Vocal-Lin

22

#TR808 CH

#TR808 OH

#Crsh.Cmb

#Rimshot

#Triangle

#Sq.Click

#Handclap

#TR909 Bd

#Dance Bd

#TR808 Bd

#TR909 Sn

#12Str.Gt

#Reso Bas

#Vlo.Strn

Vocal-Lin

24

#TR808 CH

#TR808 OH

#Rimshot

#Sq.Click

#Handclap

#TR909 Bd

#Dance Bd

#TR808 Bd

#TR909 Sn

#12Str.Gt

#Reso Bas

#Vlo.Strn

Vocal-Lin

26

#TR808 CH

#TR808 OH

#Crsh.Cmb

#Rimshot

#Triangle

#Sq.Click

#Maracas

#Handclap

#Tmbourin

#TR909 Bd

#Dance Bd

#TR808 Bd

#TR909 Sn

#TR808 Sn

#12Str.Gt

#Reso Bas

#Vlo.Strn

Vocal-Lin

#Soft Pad

28

#TR808 CH

#TR808 OH

#Rimshot

#Sq.Click

#Maracas

#Handclap

#Tmbourin

#TR909 Bd

#Dance Bd

#TR808 Bd

#TR909 Sn

#12Str.Gt

#Reso Bas

Vocal-Lin

#Soft Pad

30

#TR808 CH

#TR808 OH

#Crsh.Cmb

#Rimshot

#Triangle

#Sq.Click

#Maracas

#Handclap

#Tmbourin

#TR909 Bd

#Dance Bd

#TR808 Bd

#TR909 Sn

#12Str.Gt

#Reso Bas

Vocal-Lin

#Soft Pad

32

#TR808 CH

#TR808 OH

#Rimshot

#Sq.Click

#Maracas

#Handclap

#Tmbourin

#TR909 Bd

#Dance Bd

#TR808 Bd

#TR909 Sn

#12Str.Gt

#Reso Bas

Vocal-Lin

#Soft Pad

34

#TR808 CH
#TR808 OH
#Crsh.Cmb
#Rimshot
#Triangle
#Sq.Click
#Maracas
#Handclap
#Tmbourin
#TR909 Bd
#Dance Bd
#TR808 Bd
#TR909 Sn
#TR808 Sn
#12Str.Gt
#Reso Bas
Vocal-Lin
#Soft Pad
#Mllw.FM
#Sine Wav
Synth.Dru

36

#12Str.Gt
#Sine Wav

38

40

#TR808 CH

#TR808 OH

#Rimshot

#Sq.Click

#Handclap

#TR909 Bd

#Dance Bd

#TR808 Bd

#TR909 Sn

#12Str.Gt

#Reso Bas

Vocal-Lin

#Soft Pad

42

#TR808 CH
#TR808 OH
#Crsh.Cmb
#Rimshot
#Triangle
#Sq.Click
#Handclap
#TR909 Bd
#Dance Bd
#TR808 Bd
#TR909 Sn
#12Str.Gt
#Reso Bas
Vocal-Lin
#Soft Pad

44

#TR808 CH

#TR808 OH

#Rimshot

#Sq.Click

#Handclap

#TR909 Bd

#Dance Bd

#TR808 Bd

#TR909 Sn

#12Str.Gt

#Reso Bas

Vocal-Lin

#Soft Pad

46

#TR808 CH
#TR808 OH
#Crsh.Cmb
#Rimshot
#Triangle
#Sq.Click
#Handclap
#TR909 Bd
#Dance Bd
#TR808 Bd
#TR909 Sn
#TR808 Sn
#12Str.Gt
#Reso Bas
#Vlo.Strn
Vocal-Lin
#Soft Pad
#Mllw.FM

48

#TR808 CH

#TR808 OH

#Rimshot

#Sq.Click

#Handclap

#TR909 Bd

#Dance Bd

#TR808 Bd

#TR909 Sn

#12Str.Gt

#Reso Bas

#Vlo.Strn

Vocal-Lin

50

54

#TR808 CH
#TR808 OH
#Crsh.Cmb
#Rimshot
#Triangle
#Sq.Click
#Maracas
#Hgh.Cong
#Hgh.Bong
#Handclap
#Tmbourin
#TR909 Bd
#Dance Bd
#TR808 Bd
#TR909 Sn
#TR808 Sn
#12Str.Gt
#Reso Bas
#Vlo.Strn
Vocal-Lin
#Soft Pad

- #TR808 CH: Snare drum with a rhythmic pattern of eighth notes.
- #TR808 OH: Snare drum with a rhythmic pattern of eighth notes.
- #Rimshot: Snare drum with a triplet of eighth notes.
- #Sq.Click: Snare drum with a rhythmic pattern of eighth notes.
- #Maracas: Maracas with a rhythmic pattern of eighth notes.
- #Hgh.Cong: Conga with a rhythmic pattern of eighth notes.
- #Hgh.Bong: Bongos with a rhythmic pattern of eighth notes.
- #Handclap: Handclap with a rhythmic pattern of eighth notes.
- #Tmbourin: Tambourin with a rhythmic pattern of eighth notes.
- #TR909 Bd: Bass drum with a rhythmic pattern of eighth notes.
- #Dance Bd: Bass drum with a rhythmic pattern of eighth notes.
- #TR808 Bd: Bass drum with a rhythmic pattern of eighth notes.
- #TR909 Sn: Snare drum with a rhythmic pattern of eighth notes.
- #12Str.Gt: 12-string guitar with a complex chordal and melodic pattern.
- #Reso Bas: Resonant bass with a complex chordal and melodic pattern.
- Vocal-Lin: Vocal line with a melodic pattern.
- #Soft Pad: Soft pad with a sustained chordal pattern.

58

60

#TR808 CH
#TR808 OH
#Rimshot
#Sq.Click
#Maracas
#Hgh.Cong
#Hgh.Bong
#Handclap
#Tmbourin
#TR909 Bd
#Dance Bd
#TR808 Bd
#TR909 Sn
#12Str.Gt
#Reso Bas
Vocal-Lin
#Soft Pad
#Sine Wav

62

#TR808 CH
#TR808 OH
#Crsh.Cmb
#Rimshot
#Triangle
#Sq.Click
#Maracas
#Hgh.Cong
#Hgh.Bong
#Handclap
#Tmbourin
#TR909 Bd
#Dance Bd
#TR808 Bd
#TR909 Sn
#TR808 Sn
#12Str.Gt
#Reso Bas
Vocal-Lin
#Soft Pad
#Mllw.FM
#Sine Wav
Synth.Dru

64

#TR808 CH
#Sq.Click
#Hgh.Cong
#Hgh.Bong
#TR909 Sn
#12Str.Gt
Vocal-Lin
#Soft Pad
Synth.Dru

66

#TR808 CH
#Sq.Click
#Hgh.Cong
#Hgh.Bong
#Handclap
#TR909 Sn
#12Str.Gt
#Reso Bas
Vocal-Lin
#Soft Pad

68

71

#TR808 CH

#TR808 OH

#Crsh.Cmb

#Rimshot

#Triangle

#Sq.Click

#Maracas

#Hgh.Cong

#Hgh.Bong

#Handclap

#Tmbourin

#TR909 Bd

#Dance Bd

#TR808 Bd

#TR909 Sn

#12Str.Gt

#Reso Bas

Vocal-Lin

#Soft Pad

73

#TR808 CH

#TR808 OH

#Rimshot

#Sq.Click

#Maracas

#Hgh.Cong

#Hgh.Bong

#Handclap

#Tmbourin

#TR909 Bd

#Dance Bd

#TR808 Bd

#TR909 Sn

#12Str.Gt

#Reso Bas

Vocal-Lin

#Soft Pad

75

#TR808 CH
#TR808 OH
#Crsh. Cmb
#Rimshot
#Triangle
#Sq. Click
#Maracas
#Hgh. Cong
#Hgh. Bong
#Handclap
#Tmbourin
#TR909 Bd
#Dance Bd
#TR808 Bd
#TR909 Sn
#12Str. Gt
#Reso Bas
Vocal-Lin
#Soft Pad

77

#TR808 CH
#TR808 OH
#Rimshot
#Sq.Click
#Maracas
#Hgh.Cong
#Hgh.Bong
#Handclap
#Tmbourin
#TR909 Bd
#Dance Bd
#TR808 Bd
#TR909 Sn
#TR808 Sn
#12Str.Gt
#Reso Bas
Vocal-Lin
#Soft Pad
#Mllw.FM

79

#TR808 CH

#TR808 OH

#Crsh.Cmb

#Rimshot

#Triangle

#Sq.Click

#Maracas

#Hgh.Cong

#Hgh.Bong

#Handclap

#Tmbourin

#TR909 Bd

#Dance Bd

#TR808 Bd

#TR909 Sn

#12Str.Gt

#Reso Bas

Vocal-Lin

#Soft Pad

81

#TR808 CH

#TR808 OH

#Rimshot

#Sq.Click

#Maracas

#Hgh.Cong

#Hgh.Bong

#Handclap

#Tmbourin

#TR909 Bd

#Dance Bd

#TR808 Bd

#TR909 Sn

#12Str.Gt

#Reso Bas

Vocal-Lin

#Soft Pad

83

#TR808 CH
#TR808 OH
#Crsh.Cmb
#Rimshot
#Triangle
#Sq.Click
#Maracas
#Hgh.Cong
#Hgh.Bong
#Handclap
#Tmbourin
#TR909 Bd
#Dance Bd
#TR808 Bd
#TR909 Sn
#12Str.Gt
#Reso Bas
Vocal-Lin
#Soft Pad

85

#TR808 CH

#TR808 OH

#Rimshot

#Sq.Click

#Maracas

#Hgh.Cong

#Hgh.Bong

#Handclap

#Tmbourin

#TR909 Bd

#Dance Bd

#TR808 Bd

#TR909 Sn

#TR808 Sn

#12Str.Gt

#Reso Bas

Vocal-Lin

#Soft Pad

#Mllw.FM

87

#TR808 CH
#TR808 OH
#Crsh. Cmb
#Rimshot
#Triangle
#Sq. Click
#Maracas
#Hgh. Cong
#Hgh. Bong
#Handclap
#Tmbourin
#TR909 Bd
#Dance Bd
#TR808 Bd
#TR909 Sn
#12Str. Gt
#Reso Bas
Vocal-Lin
#Soft Pad

89

#TR808 CH

#TR808 OH

#Rimshot

#Sq.Click

#Maracas

#Hgh.Cong

#Hgh.Bong

#Handclap

#Tmbourin

#TR909 Bd

#Dance Bd

#TR808 Bd

#TR909 Sn

#12Str.Gt

#Reso Bas

Vocal-Lin

#Soft Pad

♩ = 96,000000

6

6

10

10

14

14

18

18

22

22

26

26

30

30

33

33

3

2

#TR808 CH

39

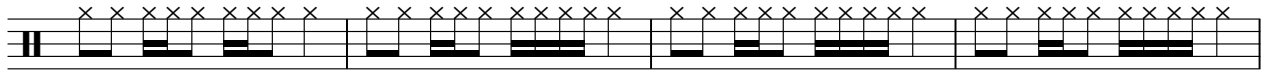

43

47

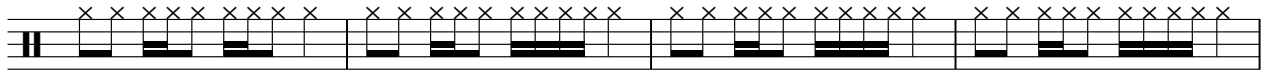

51

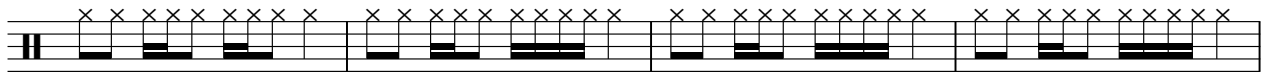

55

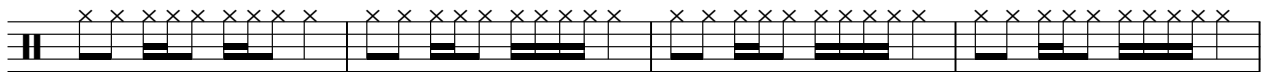

59

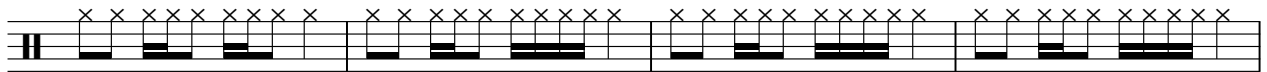

63

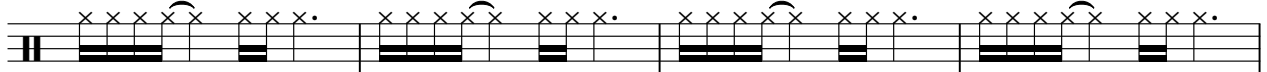

67

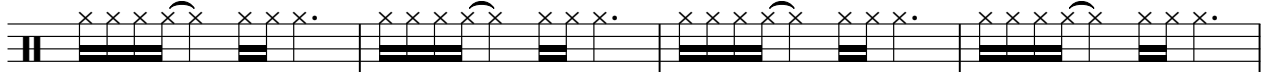

71

75

79

83

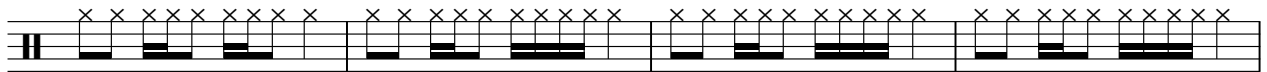

87

89

♩ = 96,000000

6

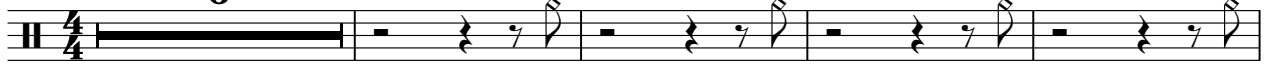

11

17

23

29

35

4

43

49

55

60

8

2

#TR808 OH

71

77

83

87

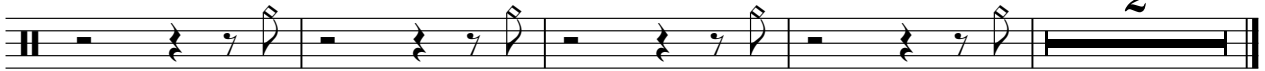

♩ = 96,000000

6 3 3 3

19 3 3 3

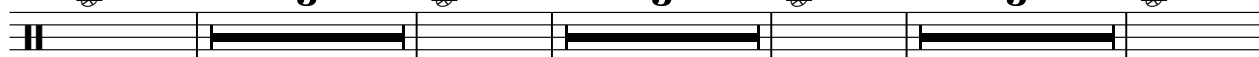

32 3 3 3 3

47 3 3 3

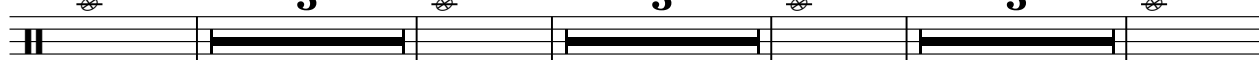

60 3 7 3

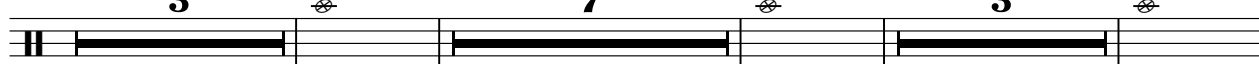

76 3 3 3 5

#Rimshot

Spice Girls - Mama 1

♩ = 96,000000

6

10

14

18

22

26

30

33

4

#Rimshot

39

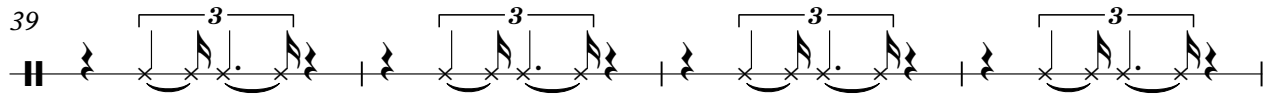

43

47

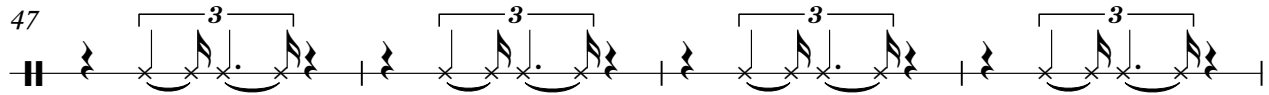

51

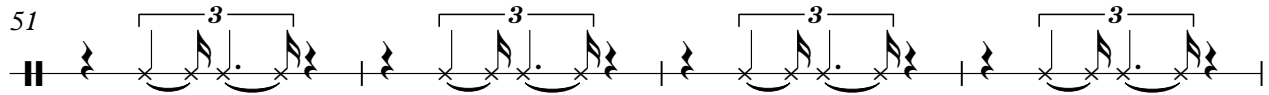

55

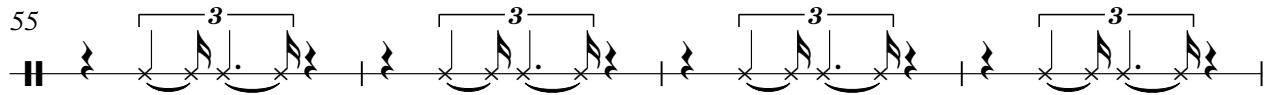

59

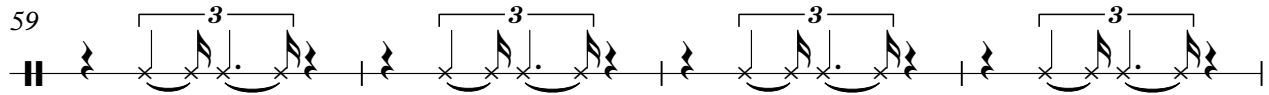

63

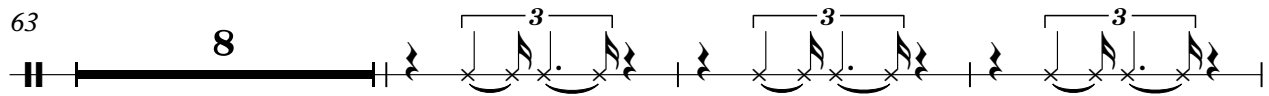

74

78

82

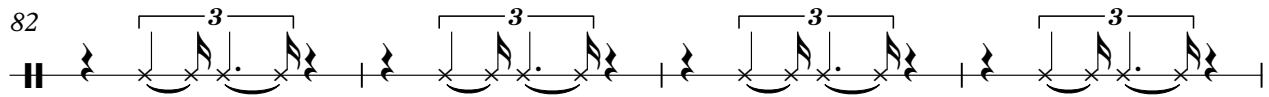

#Rimshot

3

86

89

#Triangle

Spice Girls - Mama 1

♩ = 96,000000

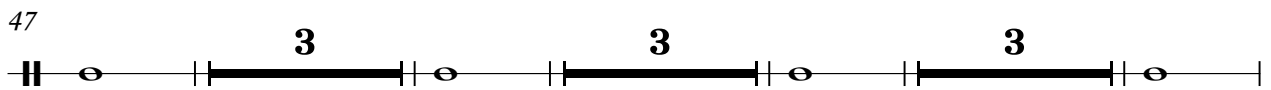
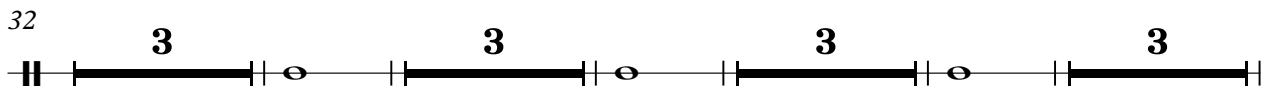
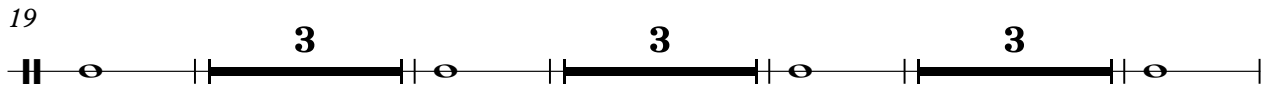
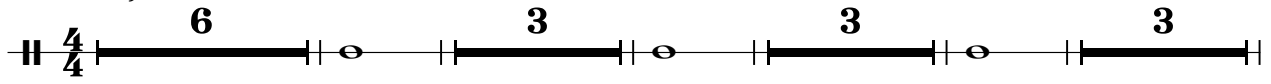

♩ = 96,000000

6

10

14

18

22

26

30

33

4

39

43

47

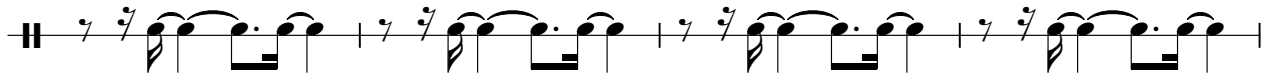

51

55

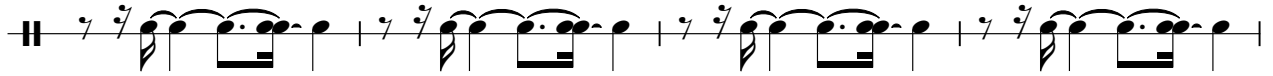

59

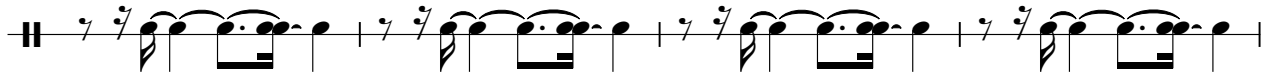

63

68

72

76

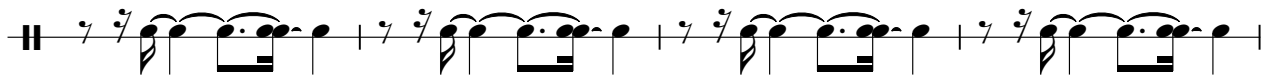

80

84

88

#Maracas

Spice Girls - Mama 1

♩ = 96,000000

26

4/4

29

31

33

20

55

57

59

61

8

71

73

75

77

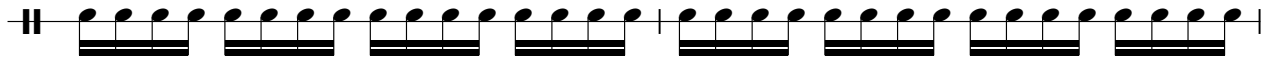

79

81

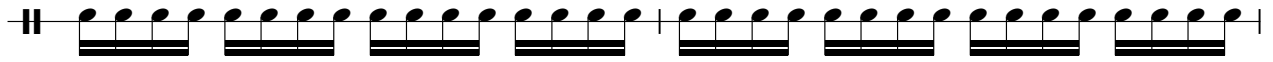

83

85

87

89

♩ = 96,000000

54

57

61

65

69

73

77

81

85

88

2

#Psh.Scrt

Spice Girls - Mama 1

♩ = 96,000000

9

59

70

22

♩ = 96,000000

9 59

70

22

♩ = 96,000000

54

58

63

68

73

78

83

87

2

#Handclap

Spice Girls - Mama 1

♩ = 96,000000

5

11

17

23

29

35

3

43

49

55

60

4

#Handclap

67

73

79

85

89

#Tmbourin

Spice Girls - Mama 1

♩ = 96,000000

26

29

31

33

20

55

57

59

61

8

#Tmbourin

71

73

75

77

79

81

83

85

87

89

♩ = 96,000000

6

10

13

16

19

22

25

28

31

33

4

39

42

45

48

51

54

57

60

71

74

77

80

83

86

89

#Dance Bd

Spice Girls - Mama 1

♩ = 96,000000

6

11

16

21

26

31

39

44

49

54

V.S.

59 8

71

76

81

86

89 2

#TR808 Bd

Spice Girls - Mama 1

♩ = 96,000000

6

11

16

21

26

31

39

44

49

54

V.S.

59

8

71

76

81

86

89

2

♩ = 96,000000

5

9

13

17

21

25

29

32

3

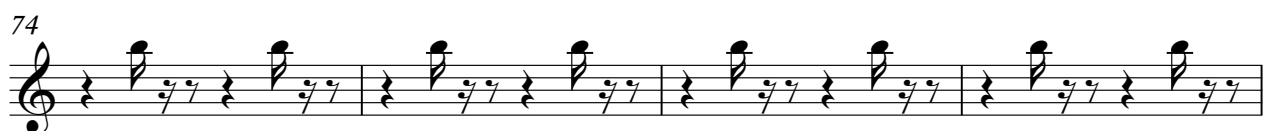
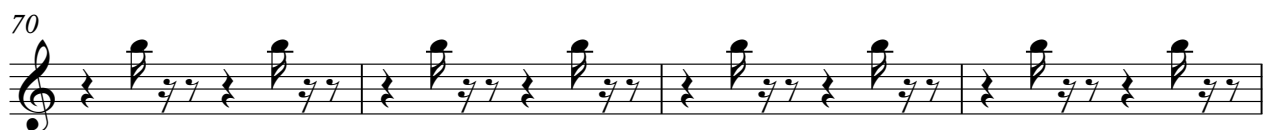
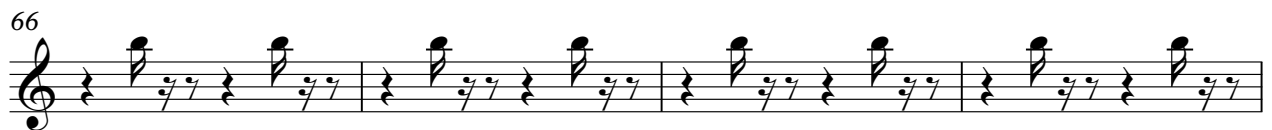
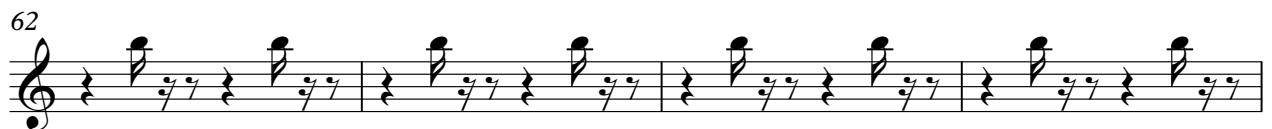
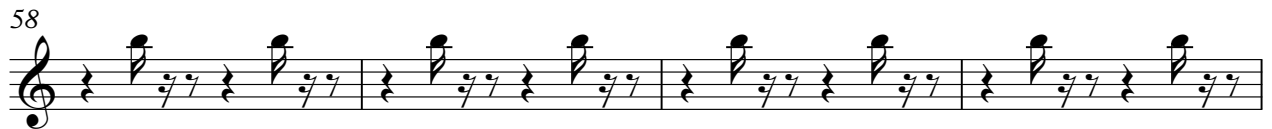
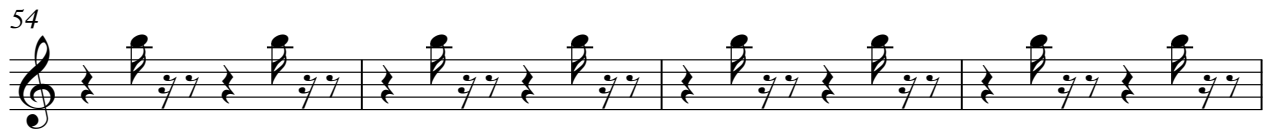
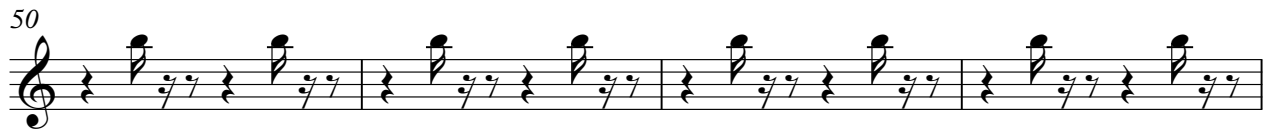
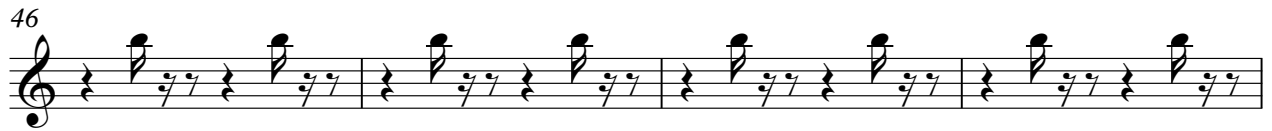

78

82

86

89

♩ = 96,000000

17 7

27

7 11

47

7 7

63

7 7

79

7 6

♩ = 96,000000

2

4

6

7

9

11

13

14

15

17

V.S.

19

21

22

23

25

27

29

30

31

33

V.S.

66

67

69

71

73

74

75

77

79

81

V.S.

82

83

85

87

89

90

♩ = 96,000000

9

13

16

19

22

25

28

31

33

3

Detailed description of the musical score: The score is written for guitar in 4/4 time. It begins with a tempo marking of ♩ = 96,000000. The first system starts at measure 9, which contains a whole rest. The subsequent systems (measures 10-12, 13-15, 16-18, 19-21, 22-24, 25-27, 28-30, 31-32, 33) consist of complex rhythmic patterns primarily using eighth and sixteenth notes. The notes are often beamed together and include various accidentals (sharps, flats, naturals). The final system (measures 33-34) ends with a triplet of eighth notes, indicated by a '3' above the notes.

72

75

78

81

84

87

89

♩ = 96,000000

2

7

8

19

24

20

47

52

38

♩ = 96,000000

9

12

15

17

21

25

30

33

3

38

41

44

47

51

56

61

66

71

76

81

86

89

2

#Soft Pad

Spice Girls - Mama 1

♩ = 96,000000

10

15

27

33

41

47

60

65

71

77

V.S.

2

#Soft Pad

83

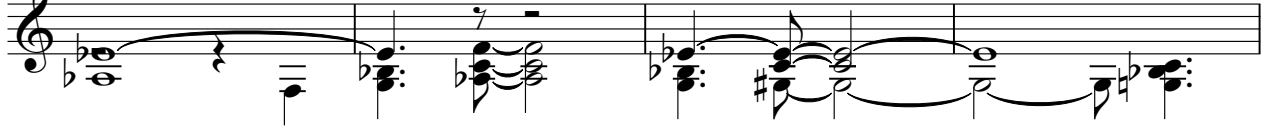

87

♩ = 96,000000

17

19

15

11

46

15

62

15

78

7

86

6

♩ = 96,000000

34 **27**

63 **27**