

Spice Girls - Say Ull Be There

♩ = 110,000107

nee naa

Epiano

strings

7

vibes

Epiano

strings

9

vibes

Epiano

magic

strings

10

vibes

vocals

Epiano

BASS

magic

strings

11

Drums

vocals

nee naa

Epiano

BASS

14

16

Drums

vocals

harmonies

nee naa

Epiano

BASS

strings

Piano

18

Drums

vocals

harmonies

nee naa

Epiano

BASS

Piano

21

Drums

vocals

Epiano

BASS

24

Drums

vocals

Epiano

BASS

27

Drums

vocals

harmonies

Epiano

BASS

30

Drums

vocals

harmonies

Epiano

BASS

33

Drums

vocals

harmonies

Epiano

BASS

strings

35

Drums

vocals

Epiano

BASS

strings

38

Drums

vocals

harmonies

nee naa

Epiano

BASS

strings

Piano

41

Drums

vocals

harmonies

nee naa

Epiano

BASS

Piano

43

Drums

vocals

harmonies

nee naa

Epiano

BASS

Piano

46

Drums

vocals

mel c & b

harmonies

nee naa

guitar jive

Epiano

BASS

Piano

48

Drums

mel c & b

nee naa

guitar jive

Epiano

BASS

50

Drums

vocals

mel c & b

nec naa

guitar jive

Epiano

BASS

53

Drums

vocals

harmonies

Epiano

BASS

56

Drums

vocals

harmonies

Epiano

BASS

strings

59

Drums

vocals

Epiano

BASS

strings

62

65

Drums

vocals

harmonies

nee naa

Epiano

BASS

Piano

67

Drums

vocals

harmonies

nee naa

Epiano

BASS

Piano

70

Harmonica solo

Drums

vocals

harmonies

nee naa

Epiano

BASS

Piano

72

Harmonica solo

Drums

Epiano

BASS

75

Harmonica solo

Drums

Epiano

BASS

77

Harmonica solo

Drums

vocals

Epiano

BASS

strings

79

Harmonica solo

Drums

vocals

Epiano

BASS

strings

82

Drums

vocals

Epiano

BASS

strings

85

Drums

vocals

mel c & b

harmonies

nee naa

Epiano

BASS

Piano

87

Drums

vocals

mel c & b

harmonies

née naa

Epiano

BASS

Piano

89

Drums

vocals

mel c & b

harmonies

nee naa

Epiano

BASS

Piano

91

Drums

vocals

mel c & b

harmonies

nee naa

Epiano

BASS

Piano

93

95

97

99

Harmonica solo

Spice Girls - Say Ull Be There

♩ = 110,000107

70

73

76

78

21

Drums

Spice Girls - Say Ull Be There

♩ = 110,000107
10

14

18

22

26

30

34

38

42

46

V.S.

Drums

50

54

58

62

66

70

74

78

82

85

Drums

89

93

97

Spice Girls - Say Ull Be There

vocals

♩ = 110,000107

9 4

17

21

25

28

32

35

39

43

45 4

51

55

59

63

67

71

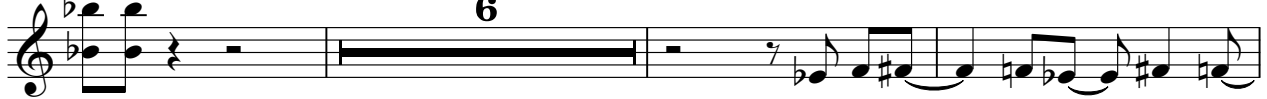

80

86

90

94

98

Spice Girls - Say Ull Be There

harmonies

♩ = 110,000107

14

17

10

30

2

35

4

41

44

47

6

2

57

4

Spice Girls - Say Ull Be There

nee naa

♩ = 110,000107

10

15

20

39

44

49

12

65

70

14

88

93

97

guitar jive

Spice Girls - Say Ull Be There

♩ = 110,000107

46

49

50

Epiano

Spice Girls - Say Ull Be There

♩ = 110,000107

5

10

18

26

34

42

50

58

V.S.

66

74

82

91

96

Spice Girls - Say Ull Be There

BASS

♩ = 110,000107
9

12

16

20

24

28

32

36

40

44

V.S.

48

52

56

60

64

68

72

76

80

86

90

94

98

magic

Spice Girls - Say Ull Be There

♩ = 110,000107

8

3 3 3 3 3

10

90

3 6 3 3

Spice Girls - Say Ull Be There

strings

♩ = 110,000107

4

11

5 18

37

19

61

15

81

10

95

98

Piano

Spice Girls - Say Ull Be There

♩ = 110,000107

14

19 20

43 16

63

69 14

87

93

97
