

# Spice Girls - Say You'll Be There 2

♩ = 110,000107

Epiano

strings

7

vibes

Epiano

strings

9

vibes

Epiano

magic

strings

10

vibes

vocals

Epiano

BASS

magic

strings

3 6 3 3

11

Drums

vocals

nee naa

Epiano

BASS

14

Drums

vocals

mel c & b

harmonies

nee naa

Epiano

BASS

Piano

Detailed description of the musical score: The score is written for a band and includes a vocal line. Measure 14 features a drum pattern with eighth notes and a vocal line starting with a whole note. Measure 15 continues the vocal line with eighth notes and includes a triplet in the mel c & b part. Measure 16 shows the vocal line ending with a half note and the piano part with a final chord. The key signature has two flats, and the time signature is 4/4.

16

Drums

vocals

harmonies

nee naa

Epiano

BASS

strings

Piano

18

Drums

vocals

harmonies

nee naa

Epiano

BASS

Piano

21

Drums

vocals

Epiano

BASS

24

Drums

vocals

Epiano

BASS

27

Drums

vocals

harmonies

Epiano

BASS

30

Drums

vocals

harmonies

Epiano

BASS

33

Drums

vocals

harmonies

Epiano

BASS

strings

35

Drums

vocals

Epiano

BASS

strings

38

Drums

vocals

harmonies

nee naa

Epiano

BASS

strings

Piano

41

Drums

vocals

harmonies

nee naa

Epiano

BASS

Piano

43

Drums

vocals

harmonies

nee naa

Epiano

BASS

Piano

46

Drums

vocals

mel c & b

harmonies

nee naa

guitar jive

Epiano

BASS

Piano

48

Drums

mel c & b

nee naa

guitar jive

Epiano

BASS

50

Drums

vocals

mel c & b

nee naa

guitar jive

Epiano

BASS

53

Drums

vocals

harmonies

Epiano

BASS

56

Drums

vocals

harmonies

Epiano

BASS

strings

59

Drums

vocals

Epiano

BASS

strings

62

65

Drums

vocals

harmonies

nee naa

Epiano

BASS

Piano

67

Drums

vocals

harmonies

nee naa

Epiano

BASS

Piano

70

Harmonica solo

Drums

vocals

harmonies

nee naa

Epiano

BASS

Piano

72

Harmonica solo

Drums

Epiano

BASS

75

Harmonica solo

Drums

Epiano

BASS

77

Harmonica solo

Drums

vocals

Epiano

BASS

strings

79

Harmonica solo

Drums

vocals

Epiano

BASS

strings

82

Drums

vocals

Epiano

BASS

strings

85

Drums

vocals

mel c & b

harmonies

nee naa

Epiano

BASS

Piano

87

89

Drums

vocals

mel c & b

harmonies

nee naa

Epiano

BASS

Piano

91

93

Drums

vocals

mel c & b

harmonies

nee naa

Epiano

BASS

strings

Piano

95

97

99

Harmonica solo

Spice Girls - Say You`ll Be There 2

♩ = 110,000107

70

73

76

78

21

# Spice Girls - Say You'll Be There 2

## Drums

♩ = 110,000107  
**10**

14

18

22

26

30

34

38

42

46

V.S.

Drums

50

50

54

54

58

58

62

62

66

66

70

70

74

74

78

78

82

82

85

85

Drums

89

93

97

vibes

# Spice Girls - Say You'll Be There 2

♩ = 110,000107

**6**

**9**

**90**

# Spice Girls - Say You'll Be There 2

vocals

♩ = 110,000107

9 4

17

21

25

28

32

35

39

43

45 4

51

55

59

63

67

71

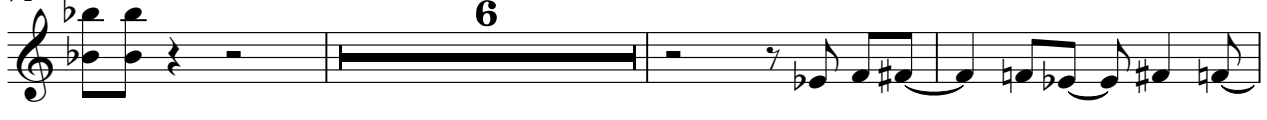

80

86

90

94

98

mel c & b

# Spice Girls - Say You'll Be There 2

♩ = 110,000107

13 31

3

47

51

35

88

92

95

98

# Spice Girls - Say You'll Be There 2

harmonies

♩ = 110,000107

14

17

30

35

41

44

47

57

63

66

69

14

86

89

92

95

98

guitar jive

# Spice Girls - Say You`ll Be There 2

♩ = 110,000107

**46**

**49**

**50**

Epiano

Spice Girls - Say You`ll Be There 2

♩ = 110,000107

5

5

10

18

26

34

42

50

58

V.S.

66

74

82

91

96

# Spice Girls - Say You'll Be There 2

BASS

♩ = 110,000107  
9

12

16

20

24

28

32

36

40

44

V.S.

48

52

56

60

64

68

72

76

80

86

90

94

98

magic

# Spice Girls - Say You'll Be There 2

♩ = 110,000107

8

3 3 3 3 3

10

3 6 3 3

90

# Spice Girls - Say You'll Be There 2

strings

♩ = 110,000107

4

11

5 18

37

19

61

15

81

10

95

98

♩ = 110,000107

14

19 20

43 16

63

69 14

87

93

97