

# Spice Girls - spicuplf

♩ = 123,000221

Percussion

Perc.

3

Perc.

5

system

H-t. Pno.

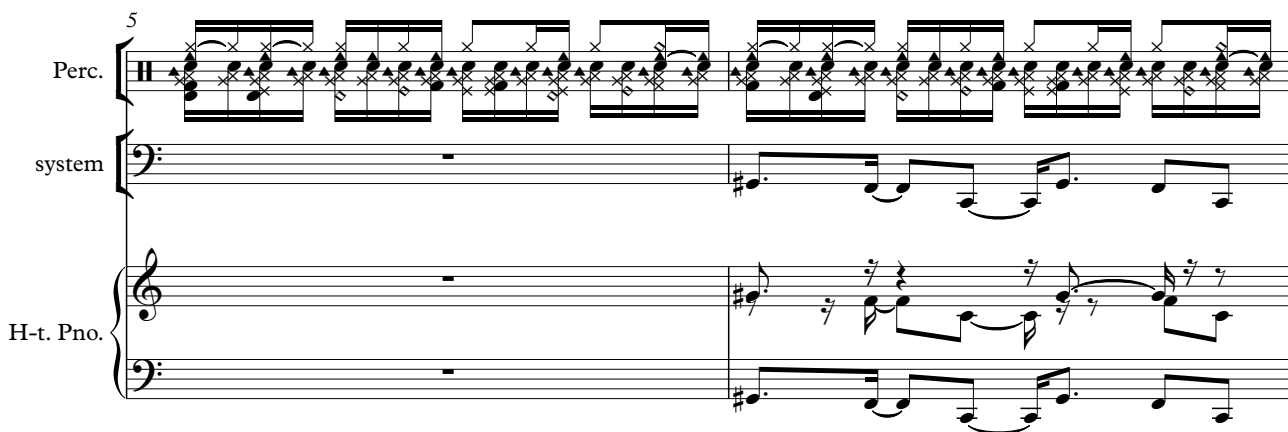

Perc.

7

system

H-t. Pno.

9

Ob.  
Perc.  
Flex.  
J. Gtr.  
system  
H-t. Pno.  
E. Piano

11

Ob.  
Perc.  
Flex.  
J. Gtr.  
system  
H-t. Pno.  
E. Piano

13

Ob.  
Perc.  
Flex.  
J. Gtr.  
system  
H-t. Pno.  
E. Piano

15

Ob.  
Perc.  
Flex.  
J. Gtr.  
system  
H-t. Pno.  
E. Piano

17

Ob.

Perc.

Flex.

J. Gtr.

system

H-t. Pno.

E. Piano

19

Ob.

Perc.

Flex.

J. Gtr.

system

H-t. Pno.

E. Piano

21

Ob.  
Perc.  
Flex.  
J. Gtr.  
system  
H-t. Pno.  
E. Piano

23

Ob.  
J. Gtr.  
system

26

Ob.  
J. Gtr.  
system

29

Ob.  
Perc.  
Flex.  
J. Gtr.  
system  
H-t. Pno.  
E. Piano

31

Ob.  
Perc.  
Flex.  
J. Gtr.  
system  
H-t. Pno.  
E. Piano

33

Ob.  
Perc.  
Flex.  
J. Gtr.  
system  
H-t. Pno.  
E. Piano

35

Ob.  
Perc.  
Flex.  
J. Gtr.  
system  
H-t. Pno.  
E. Piano

37

Ob.  
Perc.  
J. Gtr.  
system  
H-t. Pno.  
E. Piano

39

Ob.  
Perc.  
J. Gtr.  
system  
H-t. Pno.  
E. Piano

41

Ob.  
Perc.  
J. Gtr.  
system  
H-t. Pno.  
E. Piano

43

Ob.  
Perc.  
J. Gtr.  
system  
H-t. Pno.  
E. Piano

45

Ob.  
Perc.  
Flex.  
J. Gtr.  
system  
H-t. Pno.  
E. Piano

47

Ob.  
Perc.  
Flex.  
J. Gtr.  
system  
H-t. Pno.  
E. Piano

49

Ob.  
Perc.  
Flex.  
J. Gtr.  
system  
H-t. Pno.  
E. Piano

51

Ob.  
Perc.  
Flex.  
J. Gtr.  
system  
H-t. Pno.  
E. Piano

53

Ob.  
Perc.  
Flex.  
J. Gtr.  
system  
H-t. Pno.  
E. Piano

55

Ob.  
Perc.  
Flex.

57

Ob.  
Perc.  
Flex.  
J. Gtr.

59

Ob.  
Perc.  
Flex.  
J. Gtr.

61

Ob.  
Perc.  
J. Gtr.

63

Ob.  
Perc.  
J. Gtr.

65

Ob.  
Perc.  
Flex.  
J. Gtr.  
system  
H-t. Pno.  
E. Piano

67

Ob.  
Perc.  
Flex.  
J. Gtr.  
system  
H-t. Pno.  
E. Piano

69

Ob.  
Perc.  
Flex.  
J. Gtr.  
system  
H-t. Pno.  
E. Piano

71

Ob.  
Perc.  
Flex.  
J. Gtr.  
system  
H-t. Pno.  
E. Piano

73

Ob.  
Perc.  
Flex.  
J. Gtr.  
system  
H-t. Pno.  
E. Piano

75

Ob.  
Perc.  
Flex.  
J. Gtr.  
system  
H-t. Pno.  
E. Piano

77

Ob.  
Perc.  
Flex.  
J. Gtr.  
system  
H-t. Pno.  
E. Piano

79

Ob.  
Perc.  
Flex.  
J. Gtr.  
system  
H-t. Pno.  
E. Piano

81

Ob.

Perc.

system

E. Piano

83

Perc.

system

# Spice Girls - spicuplf

Oboe

♩ = 123,000221

9

13

17

20

24

28

32

36

40

44

V.S.

48

52

56

60

64

68

72

76

79

# Spice Girls - spicuplf

## Percussion

♩ = 123,000221

9

11

13

15

17

18

19

20

21

7

30

32

34

36

38

40

42

44

46

48

50

52

54

56

58

60

62

64

66

68

Percussion

70

72

74

76

78

80

82

84

Percussion

Spice Girls - spicuplf

♩ = 123,000221

3/4

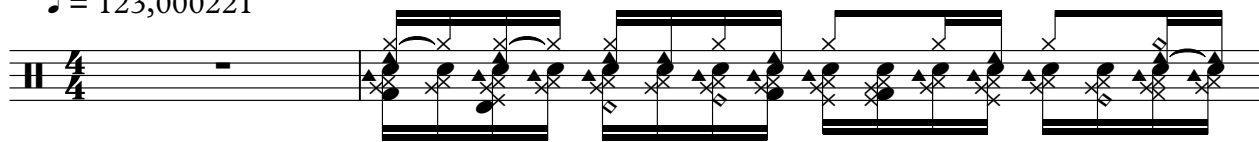

3

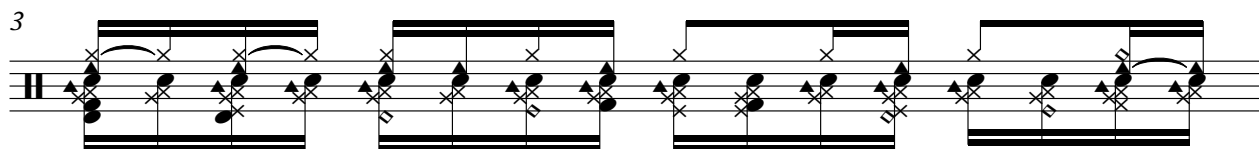

4

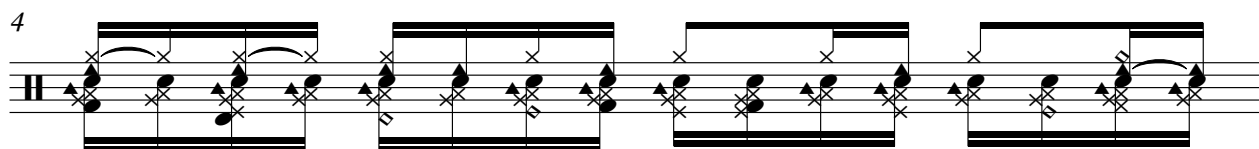

5

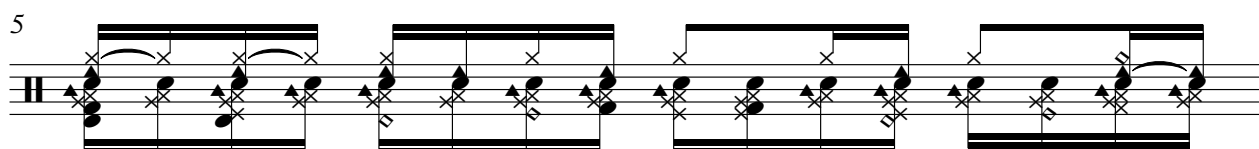

6

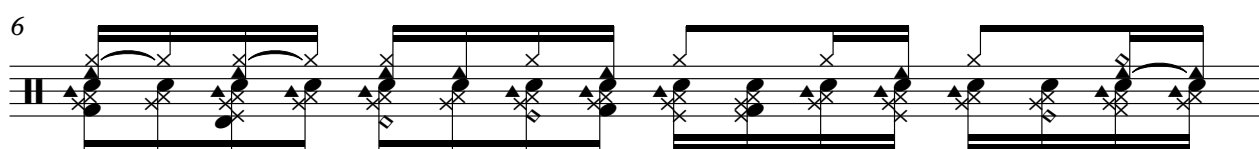

7

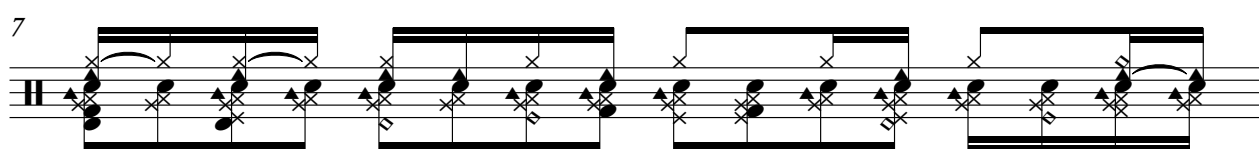

8

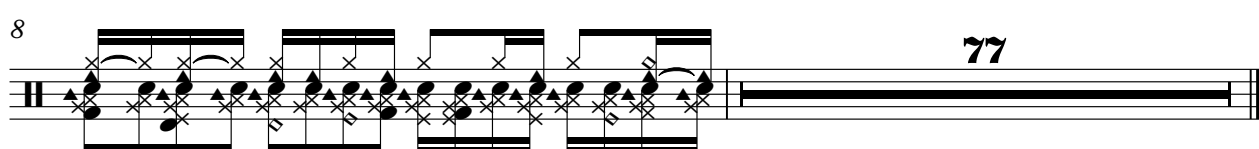

♩ = 123,000221

9

12

16

21

8

32

36

9

47

51

55

59

4

65

69

73

77

79

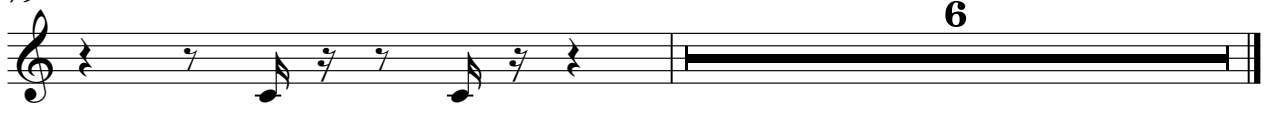

6

♩ = 123,000221

9

12

15

18

21

24

27

30

33

36

72

Jazz Guitar

3

75

78

80

5

# Spice Girls - spicuplf

system

♩ = 123,000221

5

9

12

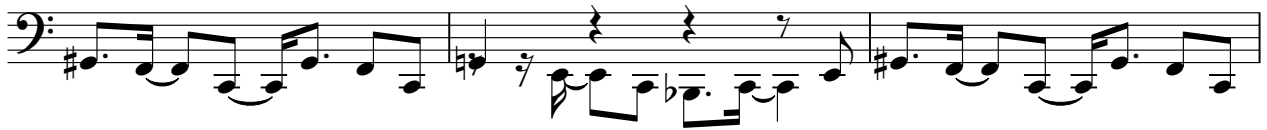

15

19

22

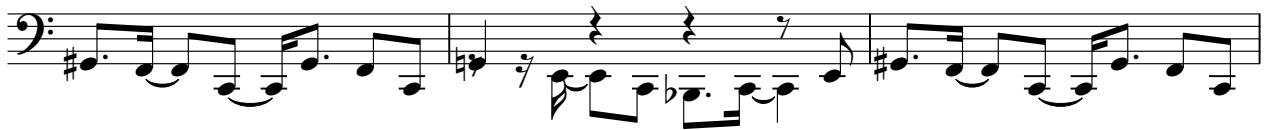

25

28

31

34

V.S.

37

40

43

46

49

52

66

69

72

75

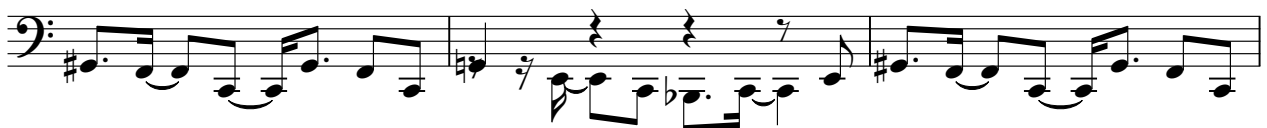

78

81

Honky-tonk Piano

Spice Girls - spicuplf

♩ = 123,000221

5

8

11

14

17

20

7

30

33

36

39

42

45

48

51

54

67

70

73

V.S.

# Honky-tonk Piano

76

79

# Spice Girls - spicuplf

Electric Piano

♩ = 123,000221

V.S.

48

52

65

69

73

77

80

