

Spice Girls - Viva For Ever

♩ = 82,999947

Copyright © 1998 by Benzo

4

Perc.

Kora

E. Bass

A.

Viva Forever

FX 3

7

Perc.

E. Bass

A.

Viva Forever

FX 3

9

Kora

3 3 3

E. Bass

A.

Viva Forever

By Spice Girls

11

Sequenced by Benzo

Perc.

Benzo31@aol.com

<http://members.aol.com/benzo31>

Kora

Kora

E. Bass

A.

Viva Forever

12

Sequenced by Benzo

Perc.

Benzo31@aol.com

Perc.

<http://members.aol.com/benzo31>

Kora

A.

Viva Forever

By Spice Girls

14

Sequenced by Benzo

Perc.

Benzo31@aol.com

<http://members.aol.com/benzo31>

Kora

Kora

E. Bass

Viva Forever

15

B. Fl.

Sequenced by Benzo

Perc.

Benzo31@aol.com

<http://members.aol.com/benzo31>

Kora

Kora

E. Bass

16

Sequenced by Benzo

Perc.

Benzo31@aol.com

Perc.

<http://members.aol.com/benzo31>

Kora

Kora

E. Bass

FX 3

Detailed description of the musical score: The score is for measures 16-19. It features seven staves. The top staff, 'Sequenced by Benzo', is in common time and has a whole rest in measure 16, followed by a quarter note in measure 17. The second staff, 'Perc.', has a series of 'x' marks representing percussion hits. The third staff, 'Benzo31@aol.com', has a sequence of eighth notes: quarter, eighth, eighth, quarter, eighth, eighth, quarter, eighth, eighth, quarter. The fourth staff, 'Perc.', has a quarter rest in measure 16, followed by an eighth note in measure 17. The fifth staff, '<http://members.aol.com/benzo31>', has a sequence of eighth notes: quarter, eighth, eighth, quarter, eighth, eighth, quarter, eighth, eighth, quarter. The sixth staff, 'Kora', has a complex rhythmic pattern with triplets and a sextuplet. The seventh staff, 'Kora', has a sequence of eighth notes: quarter, eighth, eighth, quarter, eighth, eighth, quarter, eighth, eighth, quarter. The eighth staff, 'E. Bass', has a whole note. The ninth staff, 'FX 3', has a sequence of eighth notes with a sextuplet in measure 17.

18

B. Fl.

Sequenced by Benzo

Perc.

Benzo31@aol.com

<http://members.aol.com/benzo31>

Kora

E. Bass

19

B. Fl.

Sequenced by Benzo

Perc.

Benzo31@aol.com

<http://members.aol.com/benzo31>

Kora

E. Bass

Detailed description of the musical score: The score is for a piece in 2/4 time with a key signature of three sharps (F#, C#, G#). It consists of five staves. The first staff is for B. Fl. (Bass Flute) in treble clef, starting at measure 19. The second staff is for Percussion (Perc.) in a simplified notation with 'x' marks. The third staff is for Kora, consisting of two staves in treble clef, featuring complex rhythmic patterns and triplets. The fourth staff is for E. Bass (Electric Bass) in bass clef, showing a single bass note. The fifth staff is for Sequenced by Benzo, which appears to be a simplified notation for a sequencer. The composer/arranger is identified as Benzo31@aol.com, with a website link provided.

20

B. Fl.

Sequenced by Benzo

Perc.

Benzo31@aol.com

Perc.

<http://members.aol.com/benzo31>

Kora

Kora

E. Bass

Detailed description of the musical score: The score is for page 13, starting at measure 20. It features seven staves. The top staff is for B. Fl. in treble clef with a key signature of five sharps (F#, C#, G#, D#, A#). The second staff is for 'Sequenced by Benzo' in alto clef. The third staff is for 'Perc.' in alto clef with 'x' marks. The fourth staff is for 'Benzo31@aol.com' in alto clef with a melodic line. The fifth staff is for 'Perc.' in alto clef with a rhythmic pattern. The sixth staff is for '<http://members.aol.com/benzo31>' in alto clef with a rhythmic pattern. The seventh staff is for 'Kora' in treble clef with a complex rhythmic pattern including triplets and sextuplets. The eighth staff is for 'Kora' in treble clef with a melodic line. The ninth staff is for 'E. Bass' in bass clef with a single note.

21

B. Fl.

Sequenced by Benzo

Perc.

Benzo31@aol.com

Perc.

<http://members.aol.com/benzo31>

Kora

Kora

E. Bass

22

B. Fl.

Sop. Sax.

Sequenced by Benzo

Perc.

Benzo31@aol.com

<http://members.aol.com/benzo31>

Kora

E. Bass

23
B. Fl.

Sequenced by Benzo

Perc.

Benzo31@aol.com

<http://members.aol.com/benzo31>

Kora

E. Bass

24

B. Fl.

Sequenced by Benzo

Perc.

Benzo31@aol.com

Perc.

<http://members.aol.com/benzo31>

Kora

Kora

E. Bass

FX 3

25

B. Fl.

Sop. Sax.

Sequenced by Benzo

Perc.

Benzo31@aol.com

<http://members.aol.com/benzo31>

Kora

Kora

E. Bass

FX 3

26

B. Fl.

Sop. Sax.

Sequenced by Benzo

Perc.

Benzo31@aol.com

<http://members.aol.com/benzo31>

Kora

Kora

E. Bass

27

B. Fl.

Sop. Sax.

Sequenced by Benzo

Perc.

Benzo31@aol.com

<http://members.aol.com/benzo31>

Kora

Kora

E. Bass

A.

28

B. Fl.

Sop. Sax.

Sequenced by Benzo

Perc.

Benzo31@aol.com

Perc.

<http://members.aol.com/benzo31>

Kora

Kora

E. Bass

A.

29

B. Fl.

Sop. Sax.

Sequenced by Benzo

Perc.

Benzo31@aol.com

Perc.

<http://members.aol.com/benzo31>

Kora

Kora

E. Bass

A.

30

B. Fl.

Sop. Sax.

Sequenced by Benzo

Perc.

Benzo31@aol.com

<http://members.aol.com/benzo31>

Kora

E. Bass

A.

Detailed description of the musical score: The score is for a piece in G major (one sharp) and 4/4 time. It begins at measure 30. The instruments and their parts are:
- **http://members.aol.com/benzo31:** A rhythmic line consisting of eighth-note pairs: G4-A4, G4-A4, G4-A4, G4-A4.

31

B. Fl.

Sop. Sax.

Sequenced by Benzo

Perc.

Benzo31@aol.com

<http://members.aol.com/benzo31>

Kora

E. Bass

A.

32

B. Fl.

Sop. Sax.

Sequenced by Benzo

Perc.

Benzo31@aol.com

Perc.

<http://members.aol.com/benzo31>

Kora

Kora

E. Bass

A.

33

B. Fl.

Sop. Sax.

Sequenced by Benzo

Perc.

Benzo31@aol.com

Perc.

<http://members.aol.com/benzo31>

Kora

Kora

E. Bass

A.

34

B. Fl.

Sop. Sax.

Sequenced by Benzo

Perc.

Benzo31@aol.com

<http://members.aol.com/benzo31>

Kora

E. Bass

A.

35

B. Fl.

Sop. Sax.

Sequenced by Benzo

Perc.

Benzo31@aol.com

<http://members.aol.com/benzo31>

Kora

Kora

E. Bass

A.

36

B. Fl.

Sop. Sax.

Perc.

Benzo31@aol.com

<http://members.aol.com/benzo31>

Kora

Kora

E. Bass

A.

FX 3

37

B. Fl.

Sequenced by Benzo

Perc.

Benzo31@aol.com

Perc.

<http://members.aol.com/benzo31>

Kora

Kora

E. Bass

FX 3

38

B. Fl.

Sequenced by Benzo

Perc.

Benzo31@aol.com

Perc.

<http://members.aol.com/benzo31>

Kora

Kora

E. Bass

39

B. Fl.

Sequenced by Benzo

Perc.

Benzo31@aol.com

Perc.

<http://members.aol.com/benzo31>

Kora

Kora

E. Bass

Detailed description of the musical score: The score is for a piece starting at measure 39. It consists of eight staves. The top staff is for B. Fl. (Bass Flute) in treble clef, with a key signature of five sharps (F#, C#, G#, D#, A#). It contains a complex rhythmic pattern with triplets and slurs. The second staff is labeled 'Sequenced by Benzo' and contains a few notes. The third staff is labeled 'Perc.' and contains 'x' marks indicating percussion. The fourth staff is labeled 'Benzo31@aol.com' and contains a rhythmic pattern. The fifth staff is labeled 'Perc.' and contains a rhythmic pattern with slurs. The sixth staff is labeled '<http://members.aol.com/benzo31>' and contains a rhythmic pattern. The seventh staff is labeled 'Kora' and contains a complex rhythmic pattern with triplets and slurs. The eighth staff is labeled 'Kora' and contains a few notes. The ninth staff is labeled 'E. Bass' and contains a single note in the first measure.

40

B. Fl.

Sequenced by Benzo

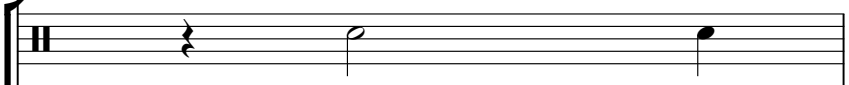

Perc.

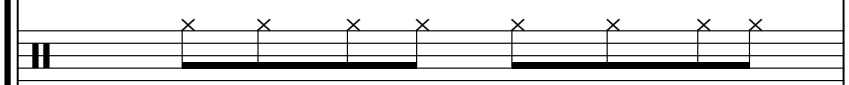

Benzo31@aol.com

Perc.

<http://members.aol.com/benzo31>

Kora

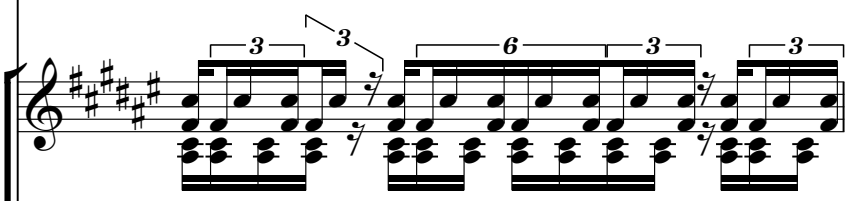

E. Bass

41

B. Fl.

Sequenced by Benzo

Perc.

Benzo31@aol.com

Perc.

<http://members.aol.com/benzo31>

Kora

E. Bass

Viva Forever

42

B. Fl.

Sequenced by Benzo

Perc.

Benzo31@aol.com

Perc.

<http://members.aol.com/benzo31>

Kora

Kora

E. Bass

Viva Forever

43

B. Fl.

Sequenced by Benzo

Perc.

Benzo31@aol.com

Perc.

<http://members.aol.com/benzo31>

Kora

Kora

E. Bass

Viva Forever

44

B. Fl.

Sequenced by Benzo

Perc.

Benzo31@aol.com

Perc.

<http://members.aol.com/benzo31>

Kora

E. Bass

Viva Forever

FX 3

45

B. Fl.

Sop. Sax.

Sequenced by Benzo

Perc.

Benzo31@aol.com

Perc.

<http://members.aol.com/benzo31>

Kora

E. Bass

Viva Forever

FX 3

46

B. Fl.

Sop. Sax.

Sequenced by Benzo

Perc.

Benzo31@aol.com

Perc.

<http://members.aol.com/benzo31>

Kora

E. Bass

Viva Forever

47

B. Fl.

Sop. Sax.

Sequenced by Benzo

Perc.

Benzo31@aol.com

Perc.

<http://members.aol.com/benzo31>

Kora

E. Bass

A.

Viva Forever

48

B. Fl.

Sop. Sax.

Sequenced by Benzo

Perc.

Benzo31@aol.com

Perc.

<http://members.aol.com/benzo31>

Kora

Kora

E. Bass

A.

Viva Forever

49

B. Fl.

Sop. Sax.

Sequenced by Benzo

Perc.

Benzo31@aol.com

Perc.

<http://members.aol.com/benzo31>

Kora

E. Bass

A.

Viva Forever

50

B. Fl.

Sop. Sax.

Sequenced by Benzo

Perc.

Benzo31@aol.com

Perc.

<http://members.aol.com/benzo31>

Kora

E. Bass

A.

Viva Forever

51

B. Fl.

Sop. Sax.

Sequenced by Benzo

Perc.

Benzo31@aol.com

Perc.

<http://members.aol.com/benzo31>

Kora

E. Bass

A.

Viva Forever

52

B. Fl.

Sop. Sax.

Sequenced by Benzo

Perc.

Benzo31@aol.com

Perc.

<http://members.aol.com/benzo31>

Kora

Kora

E. Bass

A.

Viva Forever

The musical score is written for a band and includes the following parts:

53

B. Fl.

Sop. Sax.

Sequenced by Benzo

Perc.

Benzo31@aol.com

Perc.

<http://members.aol.com/benzo31>

Kora

Kora

E. Bass

A.

Viva Forever

54

B. Fl.

Sop. Sax.

Sequenced by Benzo

Perc.

Benzo31@aol.com

Perc.

<http://members.aol.com/benzo31>

Kora

E. Bass

A.

Viva Forever

55

B. Fl.

Sop. Sax.

Sequenced by Benzo

Perc.

Benzo31@aol.com

Perc.

<http://members.aol.com/benzo31>

Kora

E. Bass

A.

Viva Forever

56

B. Fl.

Sop. Sax.

Sequenced by Benzo

Perc.

Benzo31@aol.com

Perc.

<http://members.aol.com/benzo31>

Kora

Kora

E. Bass

A.

Viva Forever

FX 3

57

Sequenced by Benzo

Perc.

Benzo31@aol.com

Perc.

<http://members.aol.com/benzo31>

Kora

Kora

E. Bass

FX 3

58

Sequenced by Benzo

Perc.

Benzo31@aol.com

Perc.

<http://members.aol.com/benzo31>

Kora

Kora

E. Bass

A.

59

Sequenced by Benzo

Perc.

Benzo31@aol.com

Perc.

<http://members.aol.com/benzo31>

Kora

Kora

E. Bass

A.

Viva Forever

FX 3

- http://members.aol.com/benzo31:** A single stem with a piano (p) dynamic, containing a rhythmic pattern of eighth notes.

60

Sequenced by Benzo

Perc.

Benzo31@aol.com

Perc.

<http://members.aol.com/benzo31>

Kora

Kora

E. Bass

A.

Viva Forever

FX 3

The middle section features:

The bottom section includes:

The key signature is three sharps (F#, C#, G#).

61

Sequenced by Benzo

Perc.

Benzo31@aol.com

Perc.

<http://members.aol.com/benzo31>

Kora

Kora

E. Bass

Viva Forever

Detailed description of the musical score: The score is for the song 'Viva Forever' by Benzo31. It consists of nine staves. The first four staves are percussion parts: 'Sequenced by Benzo' (top staff), 'Perc.' (second staff), 'Benzo31@aol.com' (third staff), and 'Perc.' (fourth staff). The fifth staff is a bass line for 'http://members.aol.com/benzo31'. The sixth and seventh staves are for the Kora, with the top staff containing complex rhythmic patterns including triplets and sextuplets, and the bottom staff containing a melodic line with a sextuplet. The eighth staff is for the E. Bass, showing a single note on the first staff. The ninth staff is for 'Viva Forever', showing a single note on the first staff. The key signature has four sharps (F#, C#, G#, D#) and the time signature is 3/4. The score is numbered 61 at the top.

62

Sequenced by Benzo

Perc.

Benzo31@aol.com

Perc.

<http://members.aol.com/benzo31>

Kora

Kora

E. Bass

Viva Forever

FX 3

63

Sequenced by Benzo

Perc.

Benzo31@aol.com

Perc.

<http://members.aol.com/benzo31>

Kora

Kora

E. Bass

A.

Viva Forever

64

Sequenced by Benzo

Perc.

Benzo31@aol.com

Perc.

<http://members.aol.com/benzo31>

Kora

Kora

E. Bass

A.

Viva Forever

By Spice Girls

65

Sequenced by Benzo

Perc.

Benzo31@aol.com

Perc.

<http://members.aol.com/benzo31>

Kora

Kora

E. Bass

Viva Forever

By Spice Girls

66

Sequenced by Benzo

Perc.

Benzo31@aol.com

Perc.

<http://members.aol.com/benzo31>

Kora

E. Bass

A.

Viva Forever

By Spice Girls

67

Sequenced by Benzo

Perc.

Benzo31@aol.com

Perc.

<http://members.aol.com/benzo31>

Kora

E. Bass

Viva Forever

By Spice Girls

68

Perc.

Benzo31@aol.com

Kora

Kora

E. Bass

Viva Forever

By Spice Girls

69

B. Fl.

Sequenced by Benzo

Perc.

Benzo31@aol.com

Perc.

<http://members.aol.com/benzo31>

Kora

Kora

E. Bass

Viva Forever

By Spice Girls

70

B. Fl.

Sequenced by Benzo

Perc.

Benzo31@aol.com

Perc.

<http://members.aol.com/benzo31>

Kora

E. Bass

Viva Forever

By Spice Girls

71

B. Fl.

Sequenced by Benzo

Perc.

Benzo31@aol.com

Perc.

<http://members.aol.com/benzo31>

Kora

E. Bass

A.

Viva Forever

By Spice Girls

72

B. Fl.

Sequenced by Benzo

Perc.

Benzo31@aol.com

Perc.

<http://members.aol.com/benzo31>

Kora

Kora

E. Bass

A.

Viva Forever

By Spice Girls

73

B. Fl.

Sop. Sax.

Sequenced by Benzo

Perc.

Benzo31@aol.com

Perc.

<http://members.aol.com/benzo31>

Kora

Kora

E. Bass

Viva Forever

By Spice Girls

74

B. Fl.

Sop. Sax.

Sequenced by Benzo

Perc.

Benzo31@aol.com

Perc.

<http://members.aol.com/benzo31>

Kora

Kora

E. Bass

Viva Forever

75

B. Fl.

Sop. Sax.

Sequenced by Benzo

Perc.

Benzo31@aol.com

Perc.

<http://members.aol.com/benzo31>

Kora

Kora

E. Bass

A.

Viva Forever

76

B. Fl.

Sop. Sax.

Sequenced by Benzo

Perc.

Benzo31@aol.com

Perc.

<http://members.aol.com/benzo31>

Kora

Kora

E. Bass

A.

Viva Forever

77

B. Fl.

Sop. Sax.

Sequenced by Benzo

Perc.

Benzo31@aol.com

Perc.

<http://members.aol.com/benzo31>

Kora

E. Bass

A.

Viva Forever

FX 3

By Spice Girls

78

B. Fl.

Sop. Sax.

Sequenced by Benzo

Perc.

Benzo31@aol.com

Perc.

<http://members.aol.com/benzo31>

Kora

E. Bass

A.

Viva Forever

FX 3

By Spice Girls

79

B. Fl.

Sop. Sax.

Sequenced by Benzo

Perc.

Benzo31@aol.com

Perc.

<http://members.aol.com/benzo31>

Kora

E. Bass

A.

Viva Forever

FX 3

By Spice Girls

80

B. Fl.

Sop. Sax.

Sequenced by Benzo

Perc.

Benzo31@aol.com

Perc.

<http://members.aol.com/benzo31>

Kora

Kora

E. Bass

A.

Viva Forever

FX 3

By Spice Girls

81

B. Fl.

Sop. Sax.

Sequenced by Benzo

Perc.

Benzo31@aol.com

Perc.

<http://members.aol.com/benzo31>

Kora

E. Bass

A.

Viva Forever

FX 3

By Spice Girls

Detailed description of the musical score: The score is for the song 'Viva Forever' by the Spice Girls. It is page 74 of a larger score, starting at measure 81. The key signature is three sharps (F#, C#, G#). The score includes parts for B. Fl., Sop. Sax., Sequenced by Benzo, Perc., Benzo31@aol.com, Perc., <http://members.aol.com/benzo31>, Kora, E. Bass, A., Viva Forever, FX 3, and By Spice Girls. The B. Fl. and Sop. Sax. parts feature melodic lines with some slurs. The Perc. parts include various rhythmic patterns, including a sequence of 'x' marks. The Kora part has complex rhythmic patterns with triplets and sextuplets. The E. Bass part has a simple bass line with triplets. The A. part has a melodic line with a long note. The Viva Forever part has a simple melodic line. The FX 3 part has a melodic line with a long note. The By Spice Girls part has a simple bass line.

82

B. Fl.

Sop. Sax.

Sequenced by Benzo

Perc.

Benzo31@aol.com

Perc.

<http://members.aol.com/benzo31>

Kora

Kora

E. Bass

A.

Viva Forever

FX 3

By Spice Girls

- B. Fl. (Bass Flute):** Features a melodic line with a long note and a triplet.
- Sop. Sax. (Soprano Saxophone):** Features a melodic line with a long note and a triplet.
- E. Bass (Electric Bass):** Features a simple bass line with a long note.
- A. (Alto Saxophone):** Features a melodic line with a long note and a triplet.
- Viva Forever:** A vocal line with a long note and a triplet.
- FX 3 (Effects):** Features a melodic line with a long note and a triplet.
- By Spice Girls:** A vocal line with a long note and a triplet.

83

B. Fl.

Sop. Sax.

Sequenced by Benzo

Perc.

Benzo31@aol.com

Perc.

<http://members.aol.com/benzo31>

Kora

Kora

E. Bass

A.

Viva Forever

FX 3

By Spice Girls

84

B. Fl.

Sop. Sax.

Sequenced by Benzo

Perc.

Benzo31@aol.com

Perc.

<http://members.aol.com/benzo31>

Kora

Kora

E. Bass

A.

Viva Forever

FX 3

By Spice Girls

85

B. Fl.

Sop. Sax.

Sequenced by Benzo

Perc.

Benzo31@aol.com

Perc.

<http://members.aol.com/benzo31>

Kora

Kora

E. Bass

A.

Viva Forever

FX 3

By Spice Girls

86

B. Fl.

Sop. Sax.

Sequenced by Benzo

Perc.

Benzo31@aol.com

Perc.

<http://members.aol.com/benzo31>

Kora

E. Bass

A.

Viva Forever

FX 3

By Spice Girls

87

B. Fl.

Sop. Sax.

Sequenced by Benzo

Perc.

Benzo31@aol.com

Perc.

<http://members.aol.com/benzo31>

Kora

E. Bass

A.

Viva Forever

FX 3

By Spice Girls

88

B. Fl.

Sop. Sax.

Sequenced by Benzo

Perc.

Benzo31@aol.com

Perc.

<http://members.aol.com/benzo31>

Kora

Kora

E. Bass

A.

Viva Forever

FX 3

By Spice Girls

89

B. Fl.

Sop. Sax.

Sequenced by Benzo

Perc.

Benzo31@aol.com

Perc.

<http://members.aol.com/benzo31>

Kora

E. Bass

A.

Viva Forever

FX 3

By Spice Girls

90

B. Fl.

Sop. Sax.

Sequenced by Benzo

Perc.

Benzo31@aol.com

Perc.

<http://members.aol.com/benzo31>

Kora

E. Bass

A.

Viva Forever

FX 3

By Spice Girls

91

B. Fl.

Sop. Sax.

Sequenced by Benzo

Perc.

Benzo31@aol.com

Perc.

<http://members.aol.com/benzo31>

Kora

E. Bass

A.

Viva Forever

FX 3

By Spice Girls

92

B. Fl.

Sop. Sax.

Sequenced by Benzo

Perc.

Benzo31@aol.com

Perc.

<http://members.aol.com/benzo31>

Kora

Kora

E. Bass

A.

Viva Forever

By Spice Girls

93

B. Fl.

Sop. Sax.

Sequenced by Benzo

Perc.

Benzo31@aol.com

Perc.

<http://members.aol.com/benzo31>

Kora

E. Bass

A.

Viva Forever

FX 3

By Spice Girls

94

B. Fl.

Sop. Sax.

Sequenced by Benzo

Perc.

Benzo31@aol.com

Perc.

<http://members.aol.com/benzo31>

Kora

E. Bass

A.

Viva Forever

FX 3

By Spice Girls

95

B. Fl.

Sop. Sax.

Sequenced by Benzo

Perc.

Benzo31@aol.com

Perc.

<http://members.aol.com/benzo31>

Kora

E. Bass

A.

Viva Forever

FX 3

By Spice Girls

96

B. Fl.

Sop. Sax.

Sequenced by Benzo

Perc.

Benzo31@aol.com

Perc.

<http://members.aol.com/benzo31>

Kora

E. Bass

A.

Viva Forever

FX 3

By Spice Girls

97

B. Fl.

Sop. Sax.

Sequenced by Benzo

Perc.

Benzo31@aol.com

Perc.

<http://members.aol.com/benzo31>

Kora

E. Bass

A.

Viva Forever

FX 3

98

B. Fl.

Sop. Sax.

Sequenced by Benzo

Perc.

Benzo31@aol.com

Perc.

<http://members.aol.com/benzo31>

Kora

E. Bass

A.

Viva Forever

FX 3

99

B. Fl.

Sop. Sax.

Sequenced by Benzo

Perc.

Benzo31@aol.com

Perc.

<http://members.aol.com/benzo31>

Kora

E. Bass

A.

Viva Forever

FX 3

100

B. Fl.

Sop. Sax.

Sequenced by Benzo

Perc.

Benzo31@aol.com

Perc.

<http://members.aol.com/benzo31>

Kora

E. Bass

A.

Viva Forever

FX 3

101

Sop. Sax.

Perc.

Perc.

S. D.

<http://members.aol.com/benzo31>

Kora

E. Bass

Viva Forever

FX 3

By Spice Girls

102

Sop. Sax.

Perc.

S. D.

<http://members.aol.com/benzo31>

Kora

E. Bass

Viva Forever

FX 3

By Spice Girls

103

Sop. Sax.

Perc.

S. D.

<http://members.aol.com/benzo31>

Kora

E. Bass

Viva Forever

FX 3

By Spice Girls

104

Sop. Sax.

Perc.

S. D.

http://members.aol.com/benzo31

Kora

E. Bass

Viva Forever

FX 3

By Spice Girls

105

Sop. Sax.

Perc.

S. D.

<http://members.aol.com/benzo31>

Kora

E. Bass

Viva Forever

FX 3

By Spice Girls

106

Sop. Sax.

Perc.

S. D.

http://members.aol.com/benzo31

Kora

E. Bass

Viva Forever

FX 3

By Spice Girls

107

Sop. Sax.

Perc.

S. D.

<http://members.aol.com/benzo31>

Kora

E. Bass

Viva Forever

FX 3

By Spice Girls

108

Sop. Sax.

Perc.

S. D.

Kora

E. Bass

Viva Forever

FX 3

By Spice Girls

<http://members.aol.com/benzo31>

109

B. Fl.

Sop. Sax.

Sequenced by Benzo

Perc.

Benzo31@aol.com

Perc.

<http://members.aol.com/benzo31>

Kora

Kora

E. Bass

A.

Viva Forever

FX 3

By Spice Girls

Bass Flute

Spice Girls - Viva For Ever

♩ = 82,999947

14 2 3

19

23

27

32

37

41

44

49

53 12

Copyright © 1998 by Benzo

69

73

78

83

87

92

97

100

10

Soprano Saxophone

Spice Girls - Viva For Ever

♩ = 82,999947

21 3

28

32

37 8

49

53

55 16

Copyright © 1998 by Benzo

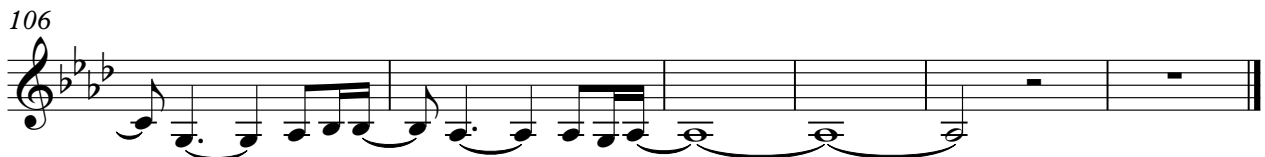
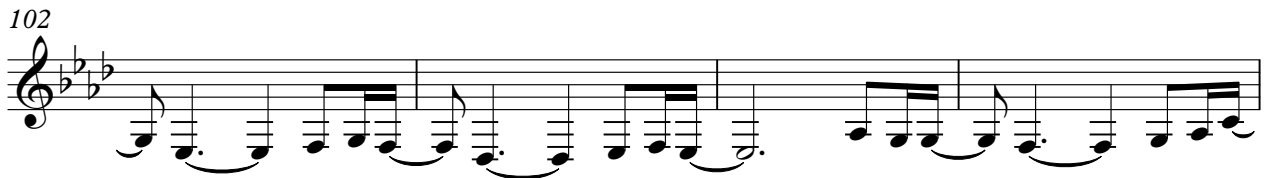
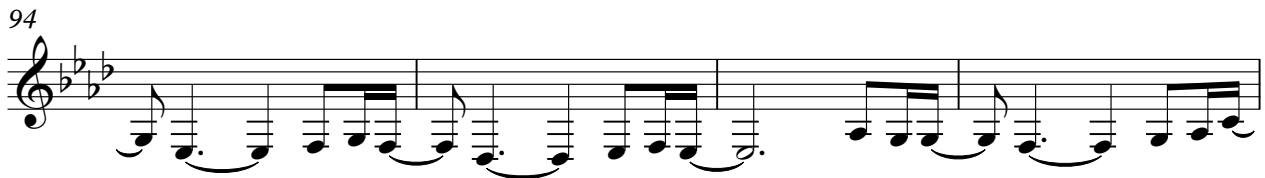
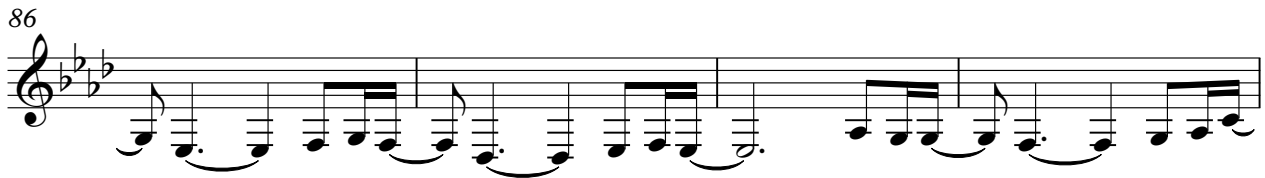
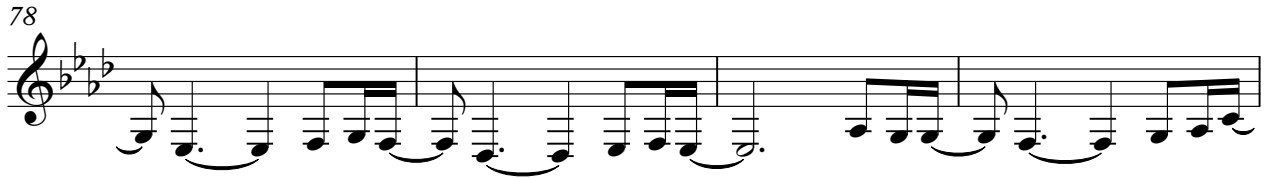

Sequenced by Benzo

Spice Girls - Viva For Ever

♩ = 82,999947

10

16

22

28

34

41

47

53

59

64

Copyright © 1998 by Benzo

2

Sequenced by Benzo

69

75

81

87

93

98

Percussion

Spice Girls - Viva For Ever

♩ = 82,999947

2

Percussion

48

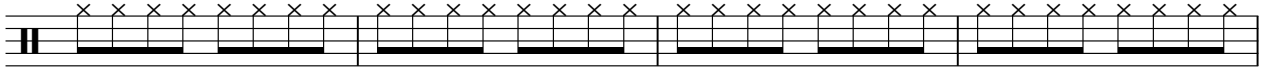

52

56

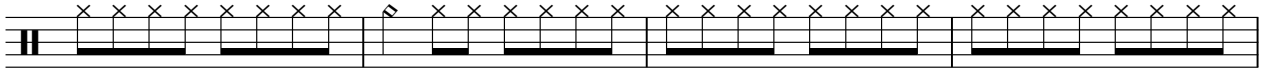

60

64

68

72

76

80

84

88

92

96

100

104

107

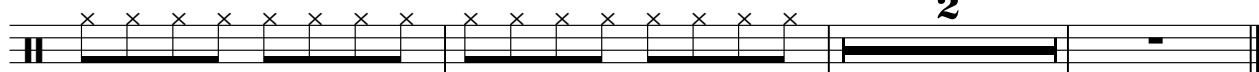

2

♩ = 82,999947

10

14

18

22

26

30

34

39

43

47

92

96

99

10

Spice Girls - Viva For Ever

Percussion

♩ = 82,999947

11 6 6 6 6 ⊗

14 2 ⊗ 2 ⊗ 2

24 3 6 6 6 6

29 ⊗ 2 ⊗ 3

38

41

44

47

50

53

Copyright © 1998 by Benzo

V.S.

2

Percussion

56

59

62

64

66

70

73

76

79

82

85

88

91

94

97

100

Side Drum

Spice Girls - Viva For Ever

♩ = 82,999947

100

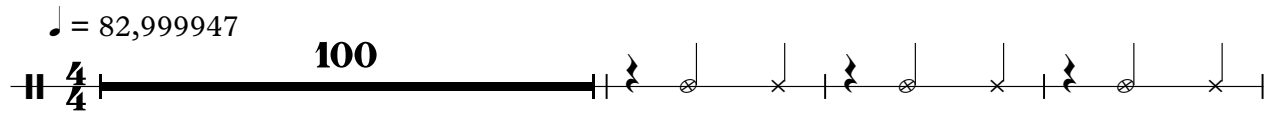

104

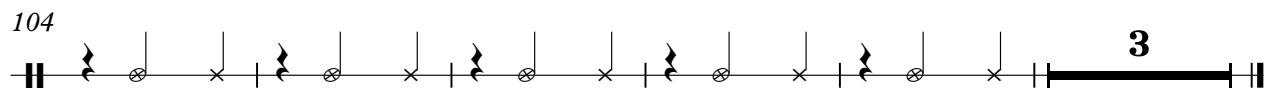

Copyright © 1998 by Benzo

♩ = 82,999947

10

13

15

17

19

21

23

25

27

29

31

33

35

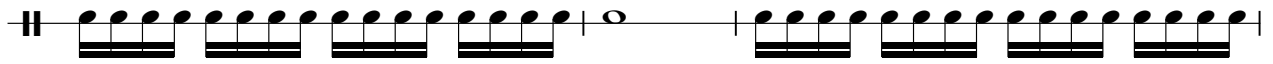

38

40

42

44

46

48

50

52

54

56

58

60

62

64

66

69

71

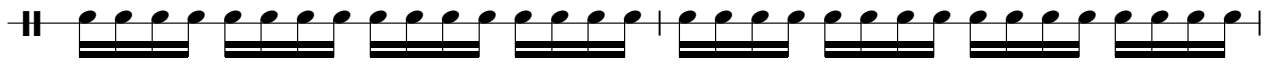

73

75

77

79

81

83

85

87

89

91

93

95

97

99

101

103

105

107

♩ = 82,999947

Kora

Kora

33

34

35

37

38

39

40

41

42

43

V.S.

Kora

Kora

54

55

56

57

58

59

60

61

62

63

V.S.

Kora

64

65

66

67

69

70

71

72

73

74

Kora

75

76

77

78

79

80

81

82

83

84

V.S.

Kora

85

86

87

88

89

90

91

92

93

94

95

96

97

98

99

100

101

102

103

104

V.S.

Kora

105

106

107

108

109

♩ = 82,999947

5 3 3 3

11 6 3

13 3

15 3 3

18 2 2

26 6 6 2

32

36 3 3 3

40 2

44 4 3

Kora

52

3 3 3 2

57

3

60

6

63

3

66

2 3 2

73

6 3

80

3

84

2 3

89

3 18 3

♩ = 82,999947

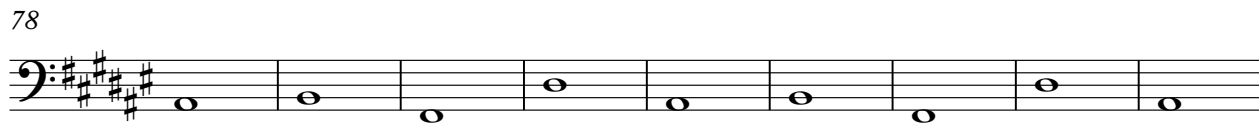

2

Fretless Electric Bass

87

96

104

Spice Girls - Viva For Ever

Alto

♩ = 82,999947

6

12 **14**

30

34 **3** **10**

48

52 **3**

57 **2**

63 **5**

Copyright © 1998 by Benzo

71 2

76

80 3

84

88 3

92

96 3

99 10

Viva Forever

Spice Girls - Viva For Ever

♩ = 82,999947

6

11 27

45

52 2

59

64

67

72 3

78

2

85

Viva Forever

92

97

103

107

$\text{♩} = 82,999947$

77

81

85

90

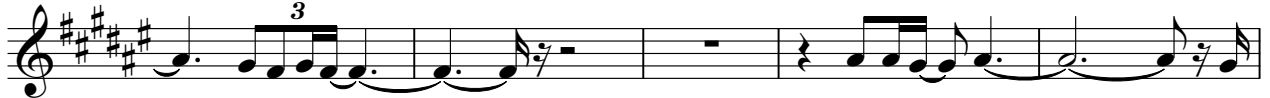

95

100

105

107

By Spice Girls

Spice Girls - Viva For Ever

♩ = 82,999947

9 2

14 50

69 3

77 3

83

89

95 4

104

108

Copyright © 1998 by Benzo