

Spice Girls - Wanna Be 3

♩ = 112,000893

6

Rythem

Piano

Guitar1

Guitar2

Bass

E-piano

MELODIE

9

Rythem

Piano

Guitar2

Bass

E-piano

MELODIE

11

Rythem

Piano

Guitar2

Bass

E-piano

MELODIE

13

Rythem

Piano

Guitar2

Bass

E-piano

MELODIE

15

17

19

21

23

25

27

29

Rythem

Piano

Guiter2

Bass

E-piano

MELODIE

32

Rythem

Piano

Guiter2

Bass

E-piano

MELODIE

34

36

38

Rythem

Piano

Guitar1

Bass

40

Rythem

Piano

Guitar2

Bass

E-piano

MELODIE

42

44

46

48

50

Rythem

Piano

Guitar1

Guitar2

Bass

52

Rythem

Piano

Guitar1

Guitar2

Bass

54

56

58

60

62

Rythem
Piano
Guitar2
Bass
E-piano
MELODIE
Violins

64

Rythem
Piano
Guitar2
Bass
E-piano
MELODIE
Violins

66

68

71

73

75

Rythem

Piano

Guitar1

Guitar2

Bass

MELODIE

77

MELODIE

Spice Girls - Wanna Be 3

Rythem

♩ = 112,000893

4/4

4

6

10

14

17

19

21

23

25

V.S.

27

30

34

37

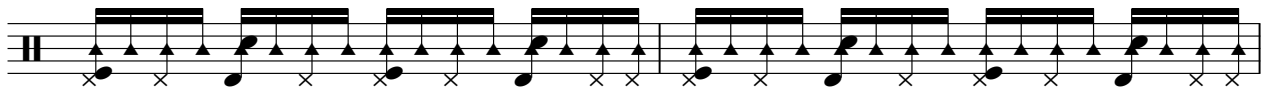

39

42

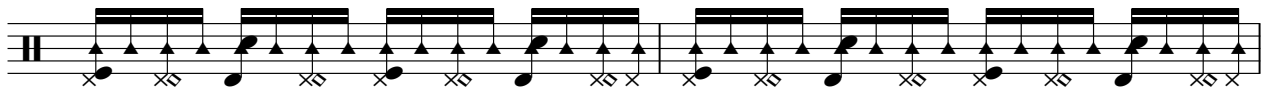

44

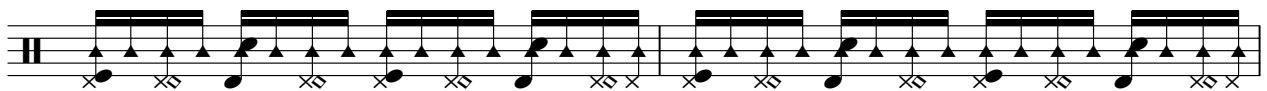

46

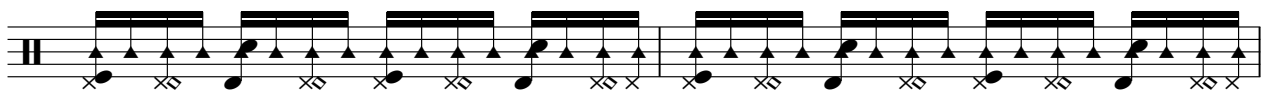

48

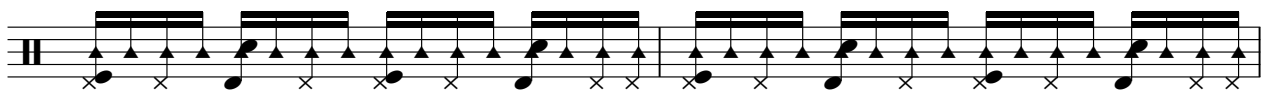

50

52

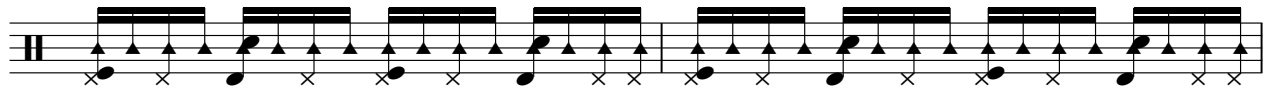

54

57

59

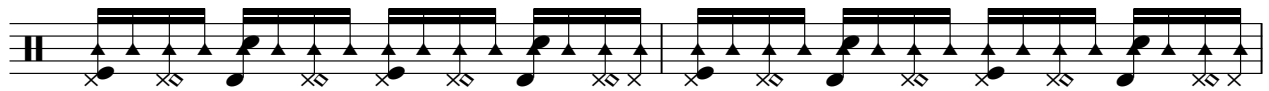

61

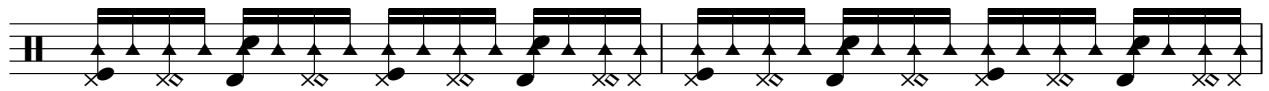

63

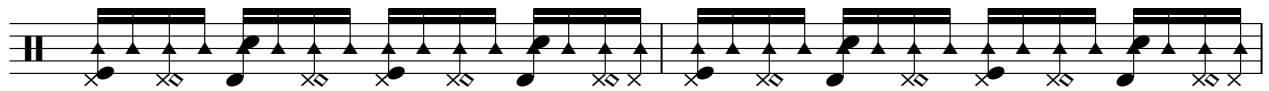

65

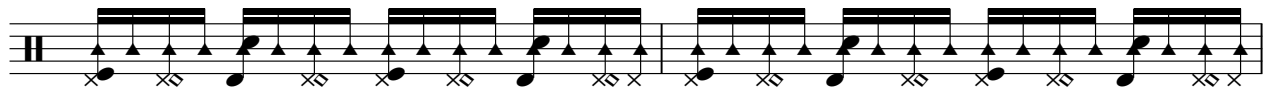

67

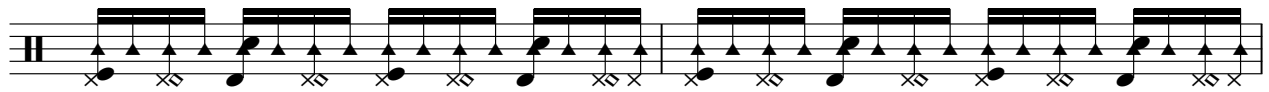

69

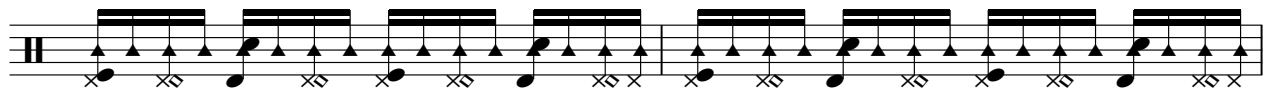

71

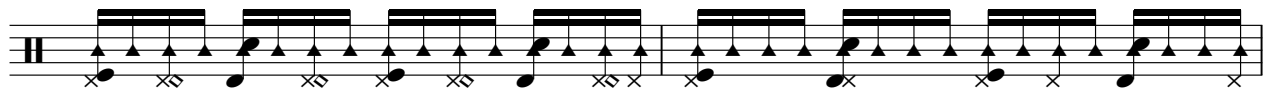

V.S.

4

Rythem

73

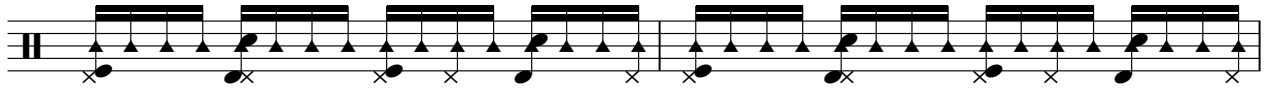

75

Spice Girls - Wanna Be 3

Piano

♩ = 112,000893

Bass line for measures 1-4. The first measure is a whole rest. The subsequent measures contain eighth notes: G4 (quarter), A4 (quarter), B4 (quarter), C5 (quarter), D5 (quarter), E5 (quarter), F5 (quarter), G5 (quarter), A5 (quarter), B5 (quarter), C6 (quarter), D6 (quarter), E6 (quarter), F6 (quarter), G6 (quarter), A6 (quarter), B6 (quarter), C7 (quarter).

5

9

Right hand accompaniment for measures 9-13, consisting of chords: F#4-A#4-B4-C5-D5-E5-F#5-G5, G#4-B4-C5-D5-E5-F#5-G5, A#4-B4-C5-D5-E5-F#5-G5, B4-C5-D5-E5-F#5-G5, and C5-D5-E5-F#5-G5.

14

18

22

Right hand accompaniment for measures 22-24, continuing the chordal accompaniment: F#4-A#4-B4-C5-D5-E5-F#5-G5, G#4-B4-C5-D5-E5-F#5-G5, and A#4-B4-C5-D5-E5-F#5-G5.

25

Right hand accompaniment for measures 25-28, continuing the chordal accompaniment: B4-C5-D5-E5-F#5-G5, C5-D5-E5-F#5-G5, D5-E5-F#5-G5, and E5-F#5-G5.

29

34

38

43

48

52

56

61

66

71

74

Spice Girls - Wanna Be 3

Guitar1

♩ = 112,000893

5 8

16

20 16

39 8

50

54 16

73 4

Spice Girls - Wanna Be 3

Guitar2

♩ = 112,000893

7

12

4

20

25

30

35

4

43

48

52

4

4

2

Guitar2

56

61

66

71

74

Spice Girls - Wanna Be 3

Bass

♩ = 112,000893

5

9

12

15

19

22

25

29

32

35

39

43

46

50

54

58

61

64

67

70

73

E-piano

Spice Girls - Wanna Be 3

♩ = 112,000893

7

12

20

25

30

35

44

4

5

8

56

61

66

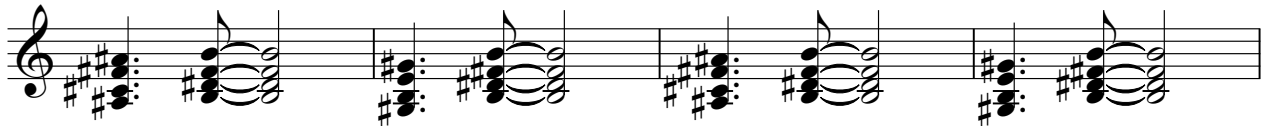

70

MELODIE

Spice Girls - Wanna Be 3

♩ = 112,000893

7

11

15

4

21

24

27

30

33

4

40

42

44

47

6

55

57

60

63

67

70

5

MELODIE

77

Spice Girls - Wanna Be 3

Violins

♩ = 112,000893

19

23

27

46

57

61

65

69